

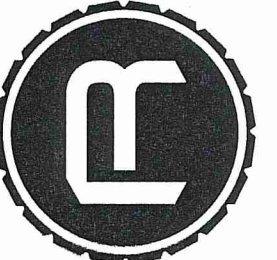

**RESOURCECONSULTING**  
CIVIL ENGINEERING  
6700 Jefferson Highway - Resource Suite 4A  
Baton Rouge, Louisiana 70806  
ResourceConsulting@hotmail.com  
Tel: (225) 761-9909, Fax (225) 766-6672



**NICHOLSON WATER AND SEWER ASSOCIATION**  
INTERSTATE 59 EXIT 1 @ MS HWY 607  
PEARL RIVER COUNTY, MISSISSIPPI

**LEGEND FOR PROPOSED IMPROVEMENTS**

- PROPERTY LINE/ R.O.W.
- PROPOSED CURB AND GUTTER
- C.O. ○ PROPOSED CLEANOUT
- PROPOSED MANHOLE
- PROPOSED WATER
- PROPOSED ELECTRICAL
- PROPOSED COMMUNICATION
- PROPOSED STORM SEWER
- PROPOSED PUBLIC WATER
- PROPOSED PUBLIC SEWER
- PROPOSED EASEMENT
- PROPOSED FORCE MAIN
- LIMITS OF DISTURBANCE/ CONSTRUCTION/WATERSHED AREA

**EXISTING LEGEND**

- SUBJECT PROPERTY BOUNDARY LINE
- ADJACENT BOUNDARY LINES
- OLD WIRE FENCE
- "40" LINES
- LIMITS OF EASEMENT
- BURIED FIBER OPTIC LINE
- OVERHEAD UTILITY LINES
- MAJOR CONTOUR
- MINOR CONTOUR
- DRAINAGE PIPE
- SIGNIFICANT DRAINAGE FLOWLINE
- APPROXIMATE FLOOD ZONE LOCATION
- NO HIGHWAY ACCESS
- PAINT STRIPE
- 1/2" IRON REBAR SET
- IRON PIN FOUND
- FENCE CORNER FOUND
- UTILITY POLE
- APS AS PER SURVEY
- APR AS PER RECORD
- ROW RIGHT-OF-WAY
- CONTOUR ELEVATION
- RCP REINFORCED CONCRETE PIPE
- CMP CORRUGATED METAL PIPE
- ROAD SIGN POST
- EXISTING ROADWAY OR DRIVEWAY

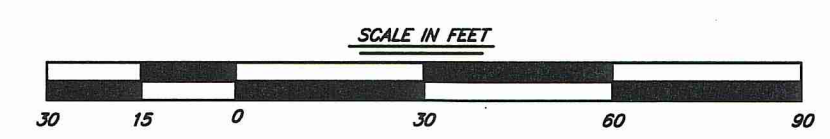
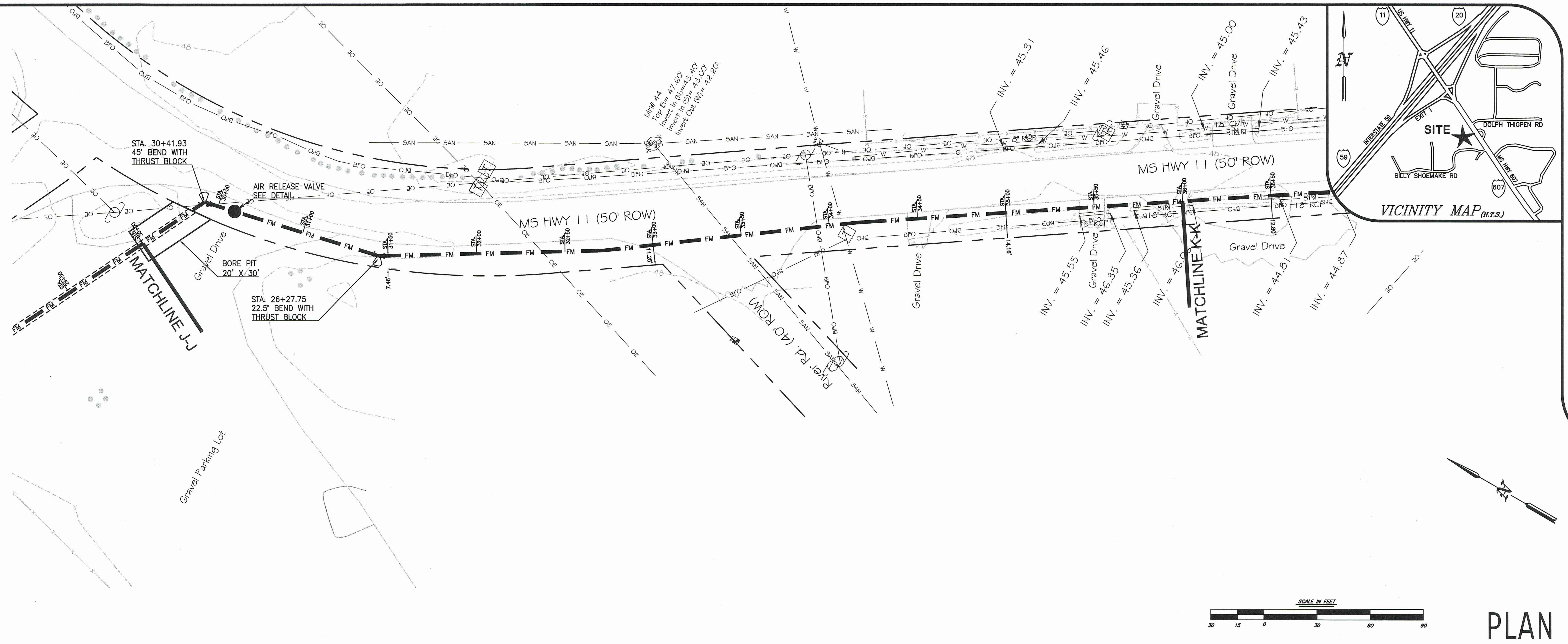

**PLAN PROFILE**

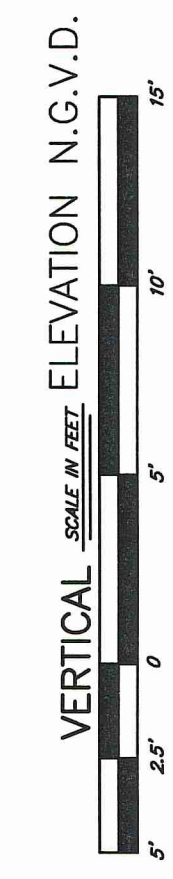
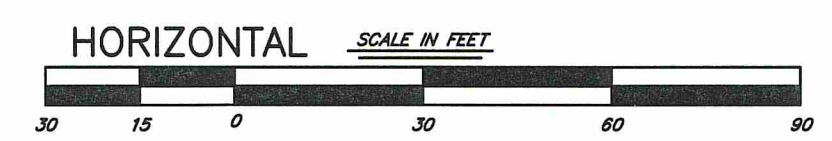
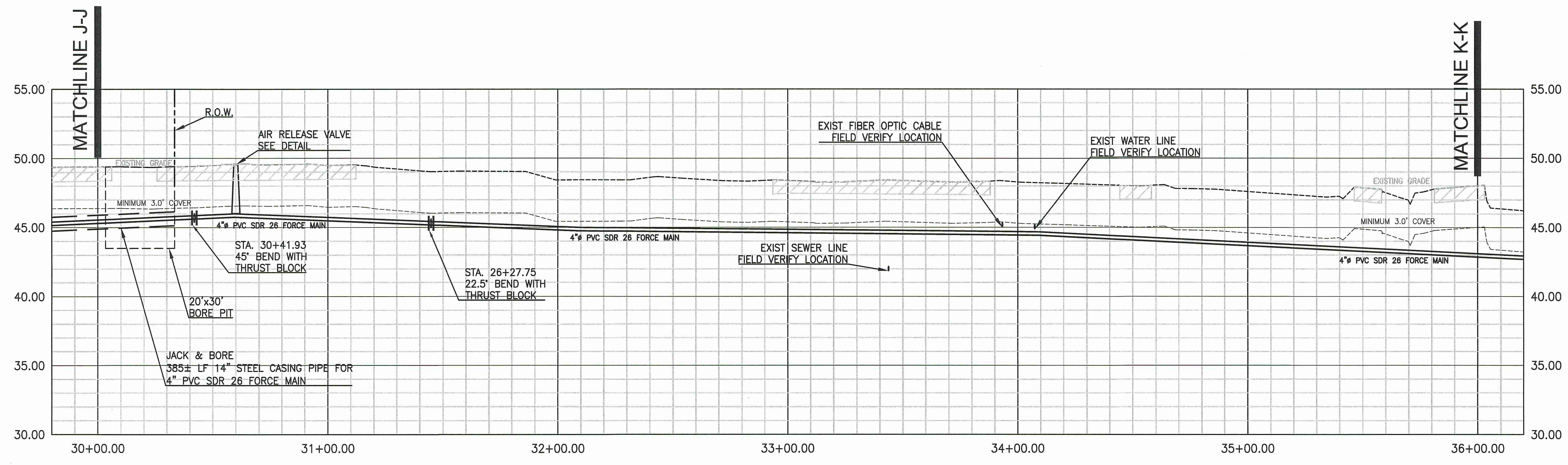

Know what's below.  
Call before you dig.



THIS DRAWING IS NOT VALID WITHOUT AN ORIGINAL BLUE INK SIGNATURE AND ORIGINAL HANDWRITTEN DATE OF A LICENSED PROFESSIONAL ENGINEER.

**FORCE MAIN EXTENSION**

**U4.6**