

LEGEND FOR PROPOSED IMPROVEMENTS

- PROPERTY LINE/ R.O.W.
- PROPOSED CURB AND GUTTER
- C.O. ○ PROPOSED CLEANOUT
- PROPOSED MANHOLE
- W — PROPOSED WATER
- E — PROPOSED ELECTRICAL
- S — PROPOSED COMMUNICATION
- ST — PROPOSED STORM SEWER
- PW — PROPOSED PUBLIC WATER
- PS — PROPOSED PUBLIC SEWER
- — PROPOSED EASEMENT
- FM — PROPOSED FORCE MAIN
- LIMITS OF DISTURBANCE/ CONSTRUCTION/WATERSHED AREA

EXISTING LEGEND

- SUBJECT PROPERTY BOUNDARY LINE
- ADJACENT BOUNDARY LINES
- OLD WIRE FENCE
- "40" LINES
- LIMITS OF EASEMENT
- BURIED FIBER OPTIC LINE
- OVERHEAD UTILITY LINES
- MAJOR CONTOUR
- MINOR CONTOUR
- DRAINAGE PIPE
- SIGNIFICANT DRAINAGE FLOWLINE
- APPROXIMATE FLOOD ZONE LOCATION
- NO HIGHWAY ACCESS
- PAINT STRIPE
- 1/2" IRON REBAR SET
- IRON PIN FOUND
- FENCE CORNER FOUND
- UTILITY POLE
- APS AS PER SURVEY
- APR AS PER RECORD
- ROW RIGHT-OF-WAY
- CONTOUR ELEVATION
- RCP REINFORCED CONCRETE PIPE
- CMP CORRUGATED METAL PIPE
- ROAD SIGN POST
- /// EXISTING ROADWAY OR DRIVEWAY

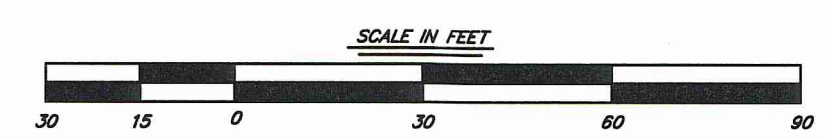
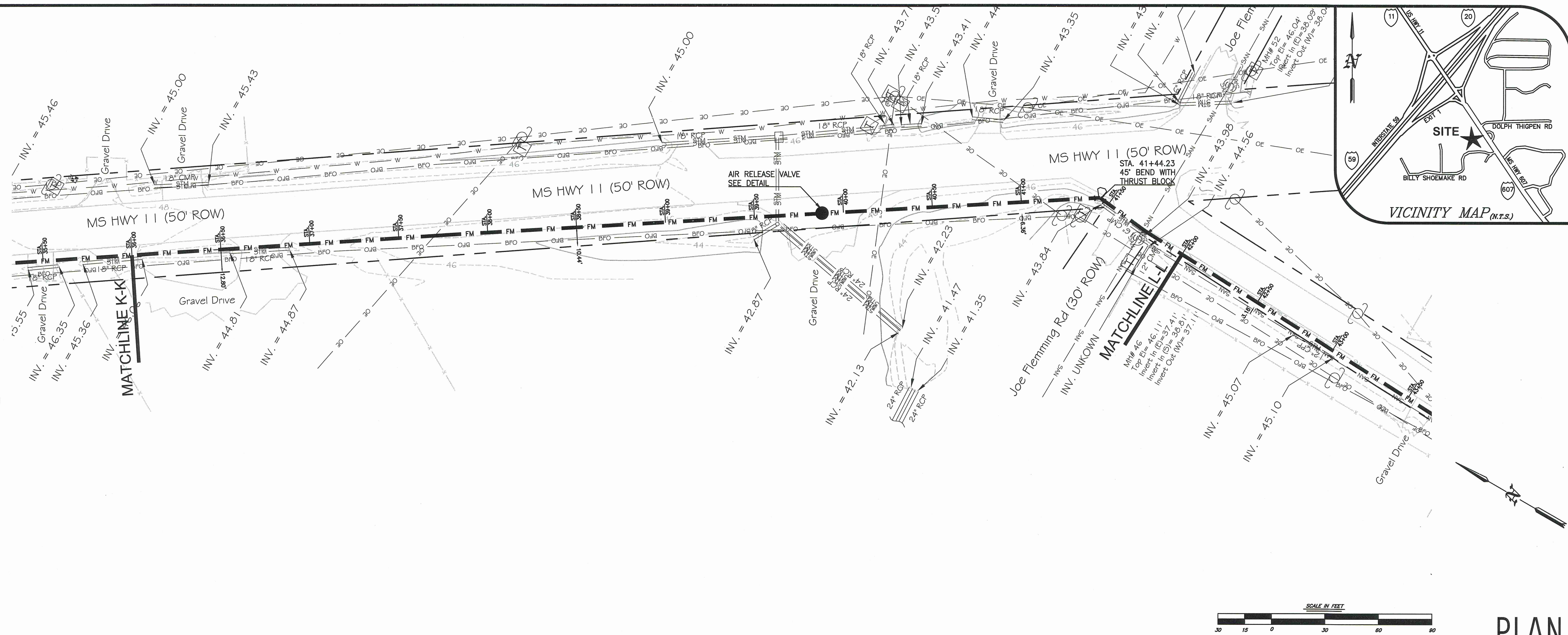

**PLAN
PROFILE**

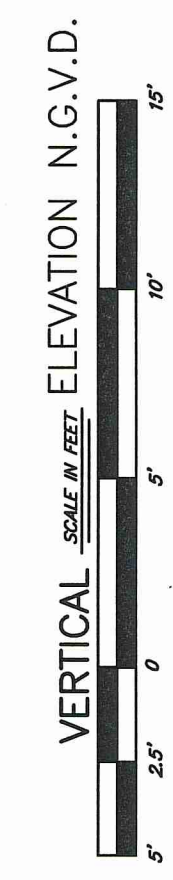
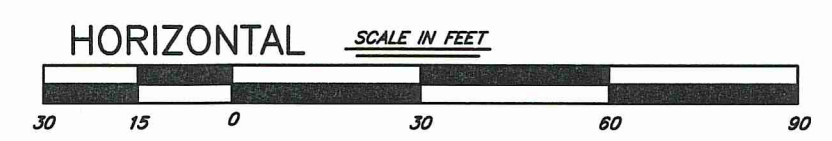
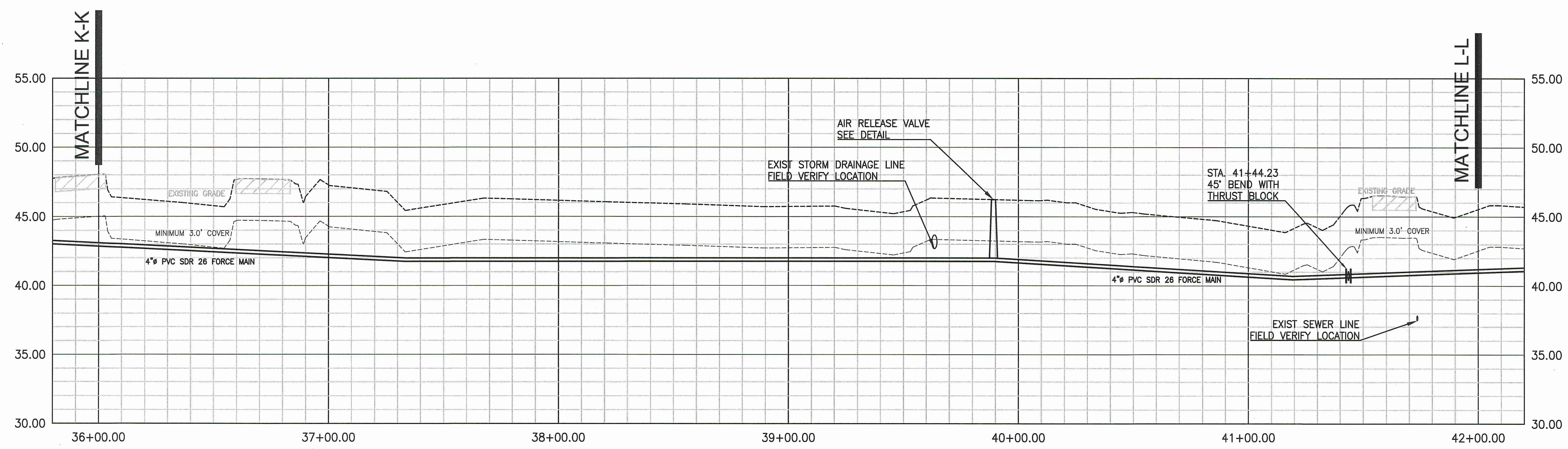

RC 200325
 File: 200325v7 Uest
 draws: DMT
 date: 03-01-2023

RESOURCECONSULTING
 CIVIL ENGINEERING
 6700 Jefferson Highway - Resource Suite 4A
 Baton Rouge, Louisiana 70806
 ResourceConsulting@hotmail.com
 Tel: (225) 761-9909, Fax (225) 766-6672

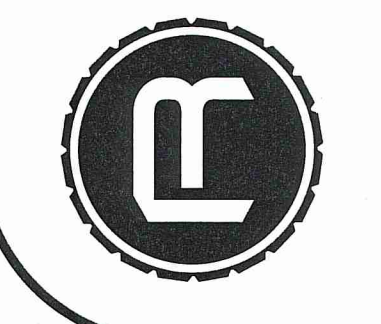

**NICHOLSON WATER AND
 SEWER ASSOCIATION**
 INTERSTATE 59 EXIT 1 @ MS HWY 607
 PEARL RIVER COUNTY, MISSISSIPPI

K:\200325 - Pearl River County MS Love's L-59 @ MS Hwy 607 SEQ\Design\200325v7 Utility Extensions & Lift Station.dwg, U4.7 Force Main Extension, 3/1/2023 10:55:03 AM, Jessie, Resource Consulting, LLC copyright.



FORCE MAIN EXTENSION

U4.7

THIS DRAWING IS NOT VALID WITHOUT AN ORIGINAL BLUE INK SIGNATURE AND ORIGINAL HANDWRITTEN DATE OF A LICENSED PROFESSIONAL ENGINEER.