

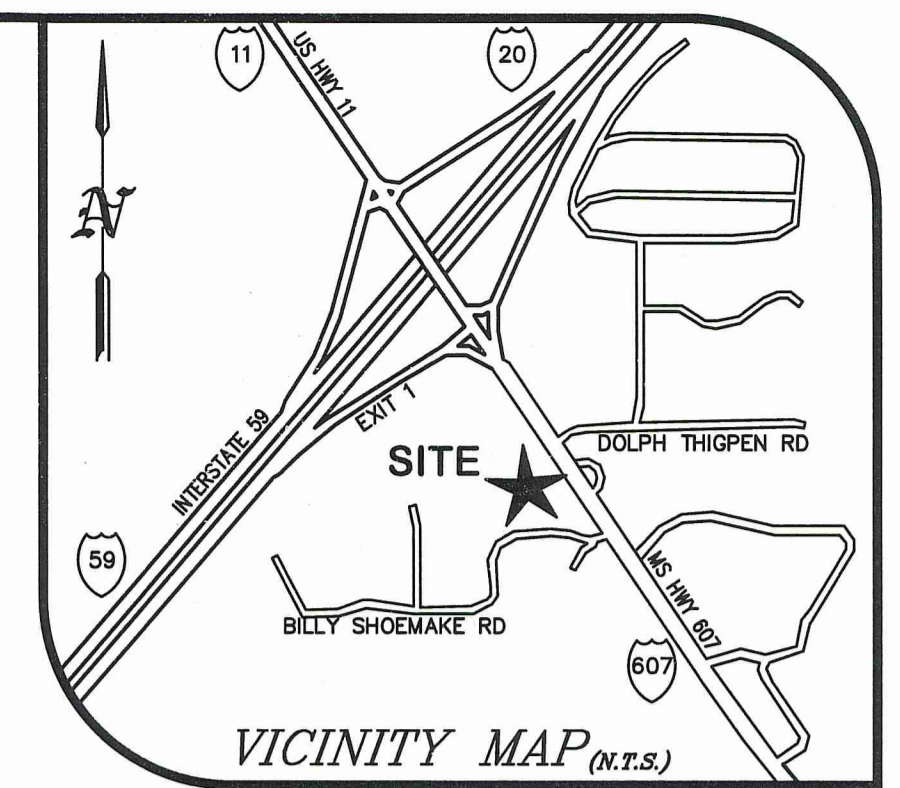

RESOURCE CONSULTING
CIVIL ENGINEERING
6700 Jefferson Highway - Resource Suite 4A
Baton Rouge, Louisiana 70806
ResourceConsulting@hotmail.com
Tel: (225) 761-9909, Fax (225) 766-6672

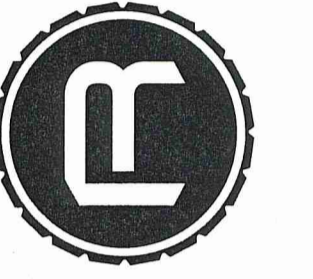

- LEGEND FOR PROPOSED IMPROVEMENTS**
- PROPERTY LINE/ R.O.W.
 - PROPOSED CURB AND GUTTER
 - C.O. PROPOSED CLEANOUT
 - PROPOSED MANHOLE
 - PROPOSED WATER
 - PROPOSED ELECTRICAL
 - PROPOSED COMMUNICATION
 - PROPOSED STORM SEWER
 - PROPOSED PUBLIC WATER
 - PROPOSED PUBLIC SEWER
 - PROPOSED EASEMENT
 - PROPOSED FORCE MAIN
 - LIMITS OF DISTURBANCE/ CONSTRUCTION/WATERSHED AREA

- EXISTING LEGEND**
- SUBJECT PROPERTY BOUNDARY LINE
 - ADJACENT BOUNDARY LINES
 - OLD WIRE FENCE
 - "40" LINES
 - LIMITS OF EASEMENT
 - BURIED FIBER OPTIC LINE
 - OVERHEAD UTILITY LINES
 - MAJOR CONTOUR
 - MINOR CONTOUR
 - DRAINAGE PIPE
 - SIGNIFICANT DRAINAGE FLOWLINE
 - APPROXIMATE FLOOD ZONE LOCATION
 - NO HIGHWAY ACCESS
 - PAINT STRIPE
 - 1/2" IRON REBAR SET
 - IRON PIN FOUND
 - FENCE CORNER FOUND
 - UTILITY POLE
 - APR AS PER SURVEY
 - APR AS PER RECORD
 - ROW RIGHT-OF-WAY
 - CONTOUR ELEVATION
 - RCP REINFORCED CONCRETE PIPE
 - CMP CORRUGATED METAL PIPE
 - ROAD SIGN POST
 - EXISTING ROADWAY OR DRIVEWAY

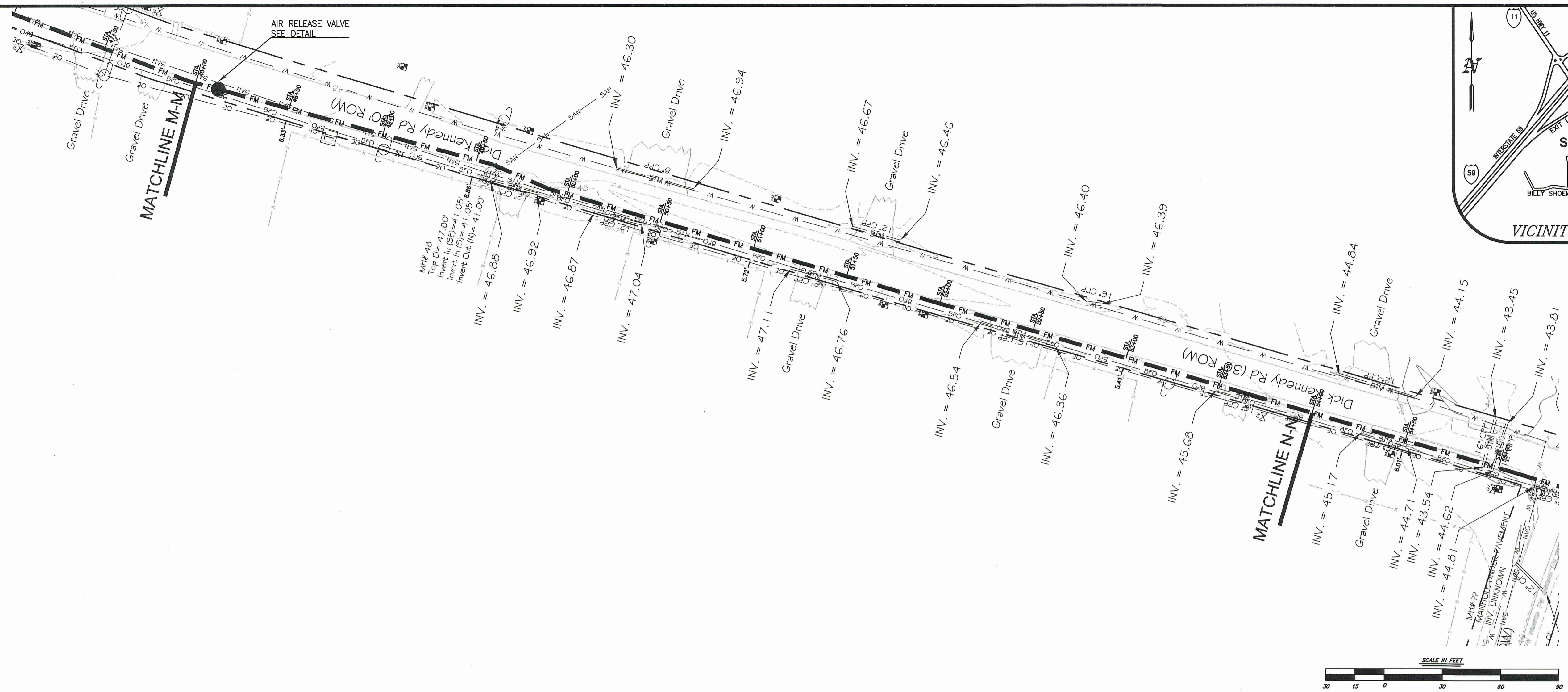

PLAN PROFILE

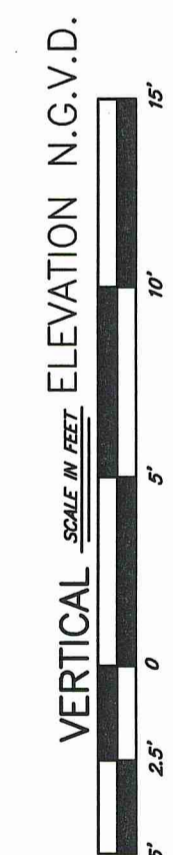
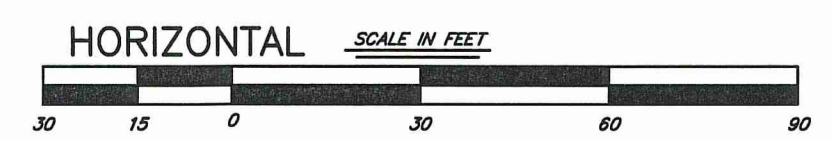
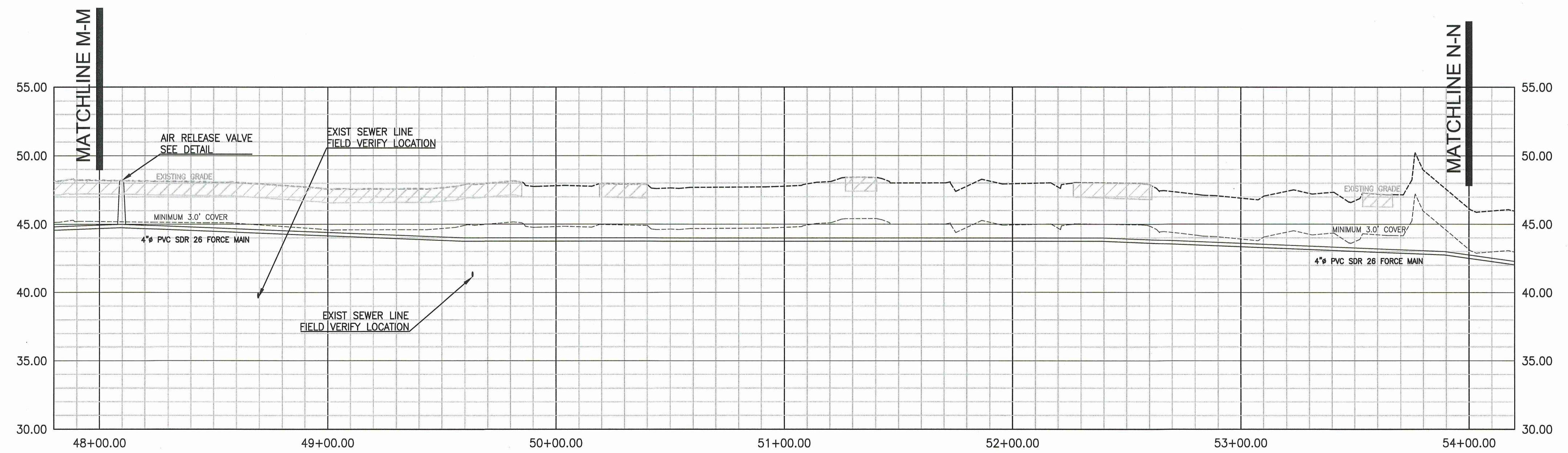

Know what's below.
Call before you dig.



FORCE MAIN EXTENSION

U4.9

THIS DRAWING IS NOT VALID WITHOUT AN ORIGINAL BLUE INK SIGNATURE AND ORIGINAL HANDWRITTEN DATE OF A LICENSED PROFESSIONAL ENGINEER.