

LEGEND FOR PROPOSED IMPROVEMENTS

- PROPERTY LINE/ R.O.W.
- PROPOSED CURB AND GUTTER
- C.O. ○ PROPOSED CLEANOUT
- PROPOSED MANHOLE
- PROPOSED WATER
- PROPOSED ELECTRICAL
- PROPOSED COMMUNICATION
- STW PROPOSED STORM SEWER
- PW PROPOSED PUBLIC WATER
- PS PROPOSED PUBLIC SEWER
- PROPOSED EASEMENT
- FM PROPOSED FORCE MAIN
- LIMITS OF DISTURBANCE/ CONSTRUCTION/WATERSHED AREA

EXISTING LEGEND

- SUBJECT PROPERTY BOUNDARY LINE
- ADJACENT BOUNDARY LINES
- OLD WIRE FENCE
- "40" LINES
- LIMITS OF EASEMENT
- BURIED FIBER OPTIC LINE
- OVERHEAD UTILITY LINES
- MAJOR CONTOUR
- MINOR CONTOUR
- DRAINAGE PIPE
- SIGNIFICANT DRAINAGE FLOWLINE
- APPROXIMATE FLOOD ZONE LOCATION
- NO HIGHWAY ACCESS
- PAINT STRIPE
- 1/2" IRON REBAR SET
- IRON PIN FOUND
- FENCE CORNER FOUND
- UTILITY POLE
- APS AS PER SURVEY
- APR AS PER RECORD
- ROW RIGHT-OF-WAY
- CONTOUR ELEVATION
- RCP REINFORCED CONCRETE PIPE
- CMP CORRUGATED METAL PIPE
- ⊗ ROAD SIGN POST
- ▨ EXISTING ROADWAY OR DRIVEWAY



K:\200325 - Pearl River County MS Love's 1-59 @ MS Hwy 607 SEQ\Design\200325v7 Utility Extensions & Lift Station.dwg, U5.1 Public Sewer Extension, 3/1/2023 10:53:37 AM, Jessie, Resource Consulting, LLC copyright

RC 200325
 File: 200325v7 Uext
 Drawn: DMT
 Date: 03-01-2023

CERTIFICATE OF AUTHORIZATION
 STATE OF MISSISSIPPI
 RESOURCE CONSULTING, LLC
 E-0696

RESOURCE CONSULTING
 CIVIL ENGINEERING
 6700 Jefferson Highway - Resource Suite 4A
 Baton Rouge, Louisiana 70806
 ResourceConsulting@hotmail.com
 Tel: (225) 761-9909; Fax: (225) 766-6672

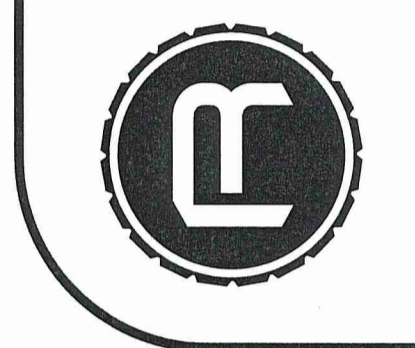

PLAN PROFILE

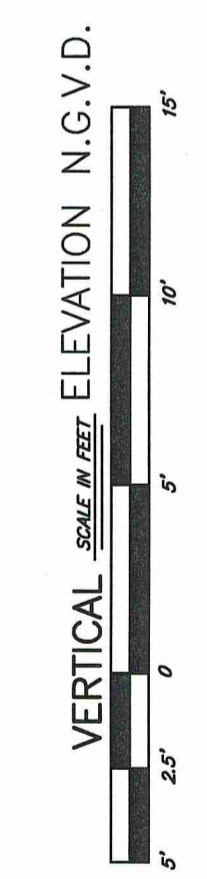
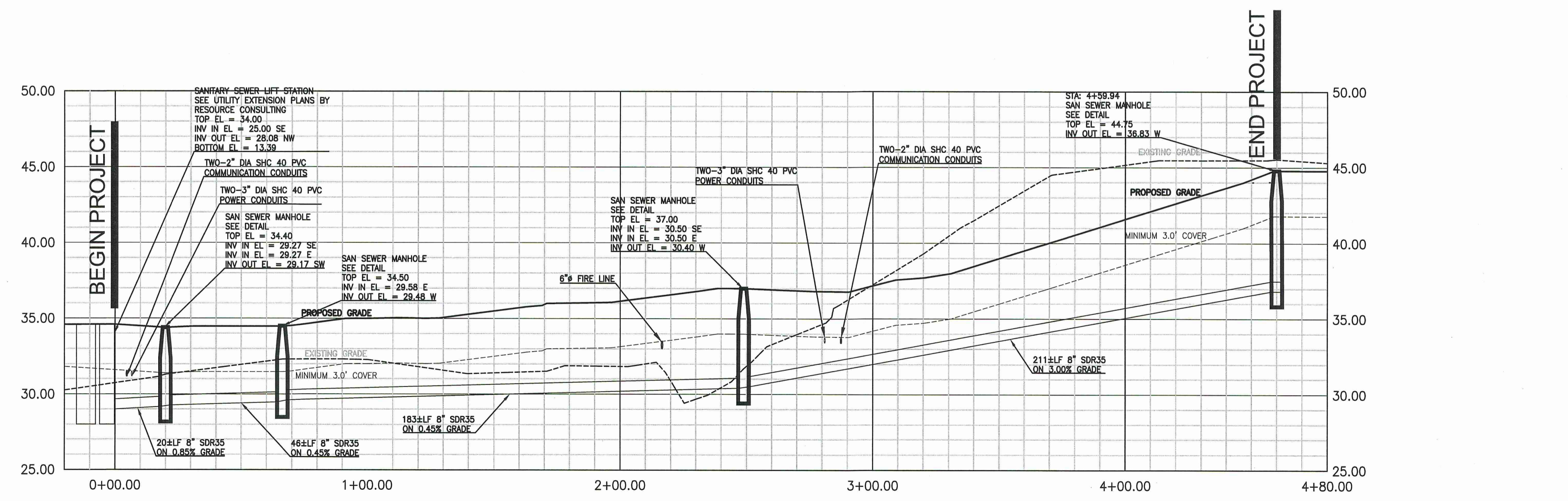

NICHOLSON WATER AND SEWER ASSOCIATION
 INTERSTATE 59 EXIT 1 @ MS HWY 607
 PEARL RIVER COUNTY, MISSISSIPPI

811
 Know what's below.
 Call before you dig.

HORIZONTAL SCALE IN FEET
 0, 30, 60, 90



THIS DRAWING IS NOT VALID WITHOUT AN ORIGINAL BLUE INK SIGNATURE AND ORIGINAL HANDWRITTEN DATE OF A LICENSED PROFESSIONAL ENGINEER.

PUBLIC SEWER EXTENSION U5.1