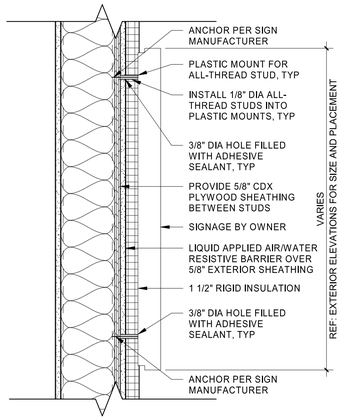


## 9 SIGNAGE ATTACHMENT @ EIFS
1 1/2" = 1'-0"

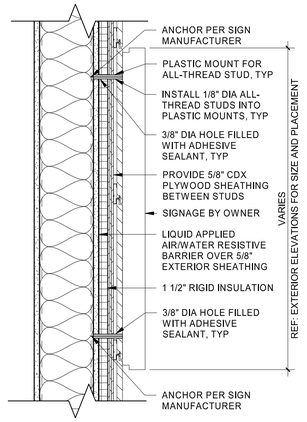


## 8 SIGNAGE ATTACHMENT NICHIHA
1 1/2" = 1'-0"

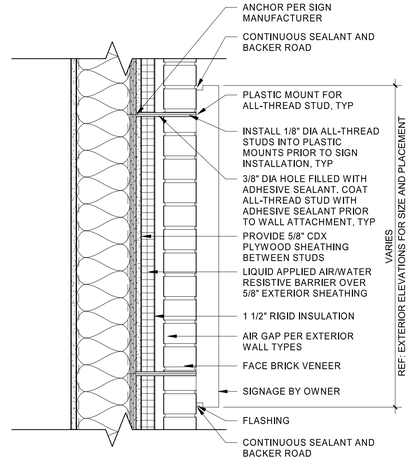


## 7 SIGNAGE ATTACHMENT AT MASONRY
1 1/2" = 1'-0"

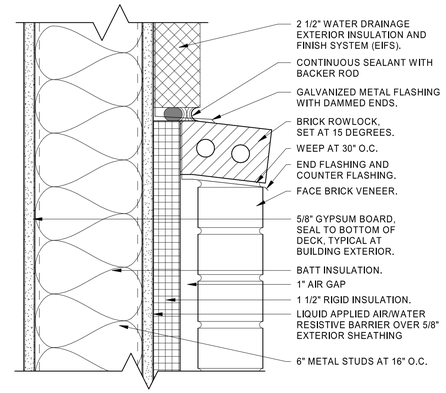


## 6 SILL DETAIL
3" = 1'-0"

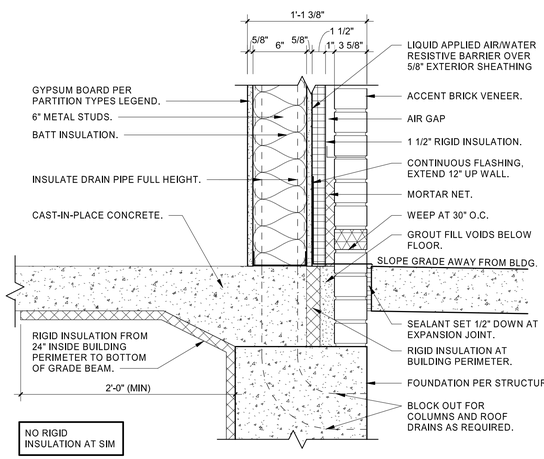


## 5 FOUNDATION DETAIL
1 1/2" = 1'-0"

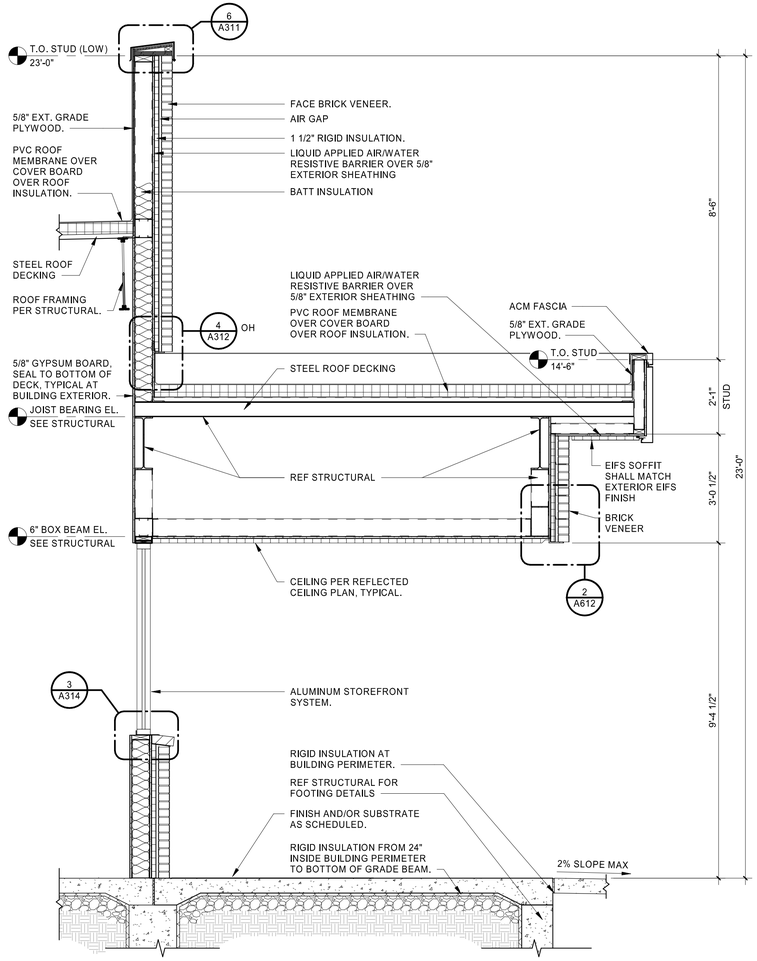


## 2 WALL SECTION AT FRONT ENTRY WINDOW
1/2" = 1'-0"

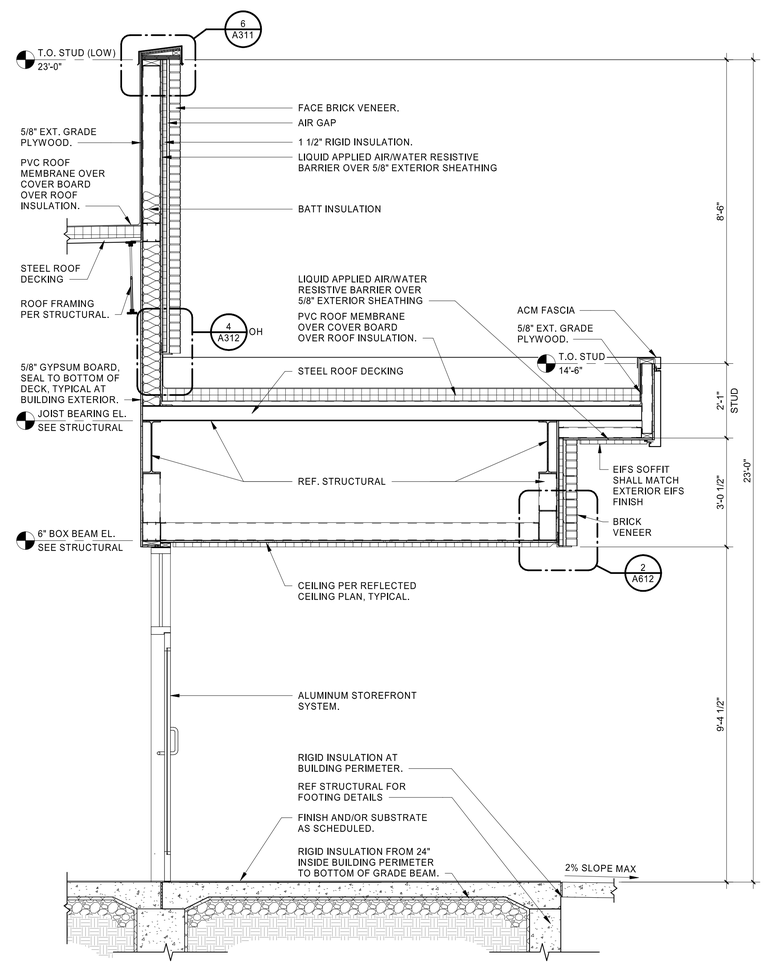


## 1 WALL SECTION AT FRONT ENTRY DOORS
1/2" = 1'-0"

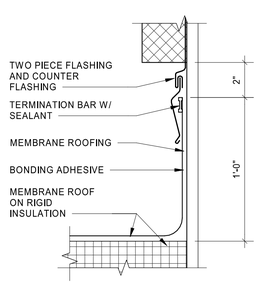


## 4 TERMINATION BAR DETAIL
3" = 1'-0"

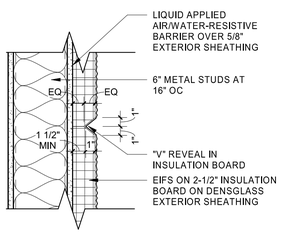


## 3 "V" GROOVE
1 1/2" = 1'-0"

2/6/2023 9:29:33 PM
C:\Users\mayssa.preger\Documents\2021 Revit Projects\Loves_Nicholson_MS_ARC_T2_180_v21_HFA.Mayssa.Preger.rvt
3125-A312-WALL SECTIONS & DETAILS


HFA
HARRISON FRENCH & ASSOCIATES, PLLC
t 479.273.7780
1705 S. Walton Blvd., Suite 3
Bentonville, Arkansas 72712
www.hfa-ae.com



STIPULATION FOR REUSE
THIS DRAWING WAS PREPARED FOR USE IN A PROJECT IN NICHOLSON, MS
THE DRAWING WORKS WITH ITS ISSUE DATE ON 3/09/23 AND IT IS NOT INTENDED FOR USE ON ANY OTHER PROJECT SITE OR AT A LATER TIME WITHOUT THE SPECIFIC CONSENT OR EXAMPLE ON ANOTHER PROJECT BY HARRISON FRENCH AND ASSOCIATES, PLLC. LICENSED ARCHITECTS AND ENGINEERS. REPRODUCTION OF THIS DRAWING FOR ANY PURPOSE OTHER THAN THE AUTHORIZED AND MAY BE CONTRARY TO ELAW.


T1-180

Loves

STORE NUMBER: 860
I-59, EXIT 1
NICHOLSON, MS 39466
JOB NUMBER: 03-23-30009

ISSUE BLOCK

| | |
|---|---|
| CHECKED BY: | MAP |
| DRAWN BY: | ASE |
| DOCUMENT DATE: | 02/06/23 |
| PROTO: | T1-180 |
| PROTO CYCLE: | Q4 - 2022 |

REGISTERED ARCHITECT
BOGUE L. EBBRECHT
4925
STATE OF ARKANSAS
Bogue Louis Ebbrecht
Digitally signed by Bogue Louis Ebbrecht
DN: cn=Bogue Louis Ebbrecht, mail=bogue.ebbrecht@hfa-ae.com, c=US, o=Harrison French and Associates, Ltd., ou=ARCHITECTS, S=ARKANSAS, L=US
Date: 2023.02.07 15:52:14-06'00'

WALL SECTIONS & DETAILS

SHEET:
A312