

STIPULATION FOR REUSE
THIS DRAWING IS PREPARED FOR
USE ON A SPECIFIC SITE AT
THE LOCATION AND DATE SPECIFIED
HEREIN. IT IS NOT TO BE
REPRODUCED, COPIED, REPRODUCED,
OR TRANSMITTED IN ANY FORM OR
BY ANY MEANS, ELECTRONIC OR
MECHANICAL, INCLUDING PHOTOCOPYING,
RECORDING, OR BY ANY INFORMATION
SYSTEMS WITHOUT THE WRITTEN
CONSENT OF HARRISON FRENCH &
ASSOCIATES, LTD. ANY REUSE OF
THIS DRAWING FOR ANY OTHER PROJECT
OR AT ANY OTHER LOCATION WITHOUT
THE WRITTEN CONSENT OF HARRISON
FRENCH & ASSOCIATES, LTD. IS
PROHIBITED. THIS DRAWING IS NOT
TO BE USED FOR ANY OTHER PROJECT
OR AT ANY OTHER LOCATION WITHOUT
THE WRITTEN CONSENT OF HARRISON
FRENCH & ASSOCIATES, LTD.



STORE NUMBER: 860
I-59, EXIT 1
NICHOLSON, MS 39466

ISSUE BLOCK

NO.	DATE	DESCRIPTION

CHECKED BY: JKR
DRAWN BY: PRC
DOCUMENT DATE: 2/7/2023
PROTO: TIER 1 180
PROTO CYCLE: Q4 - 2022



2023.02.07 13:32:02-06'00"

PLUMBING
ROUGH-IN

SHEET:
P201

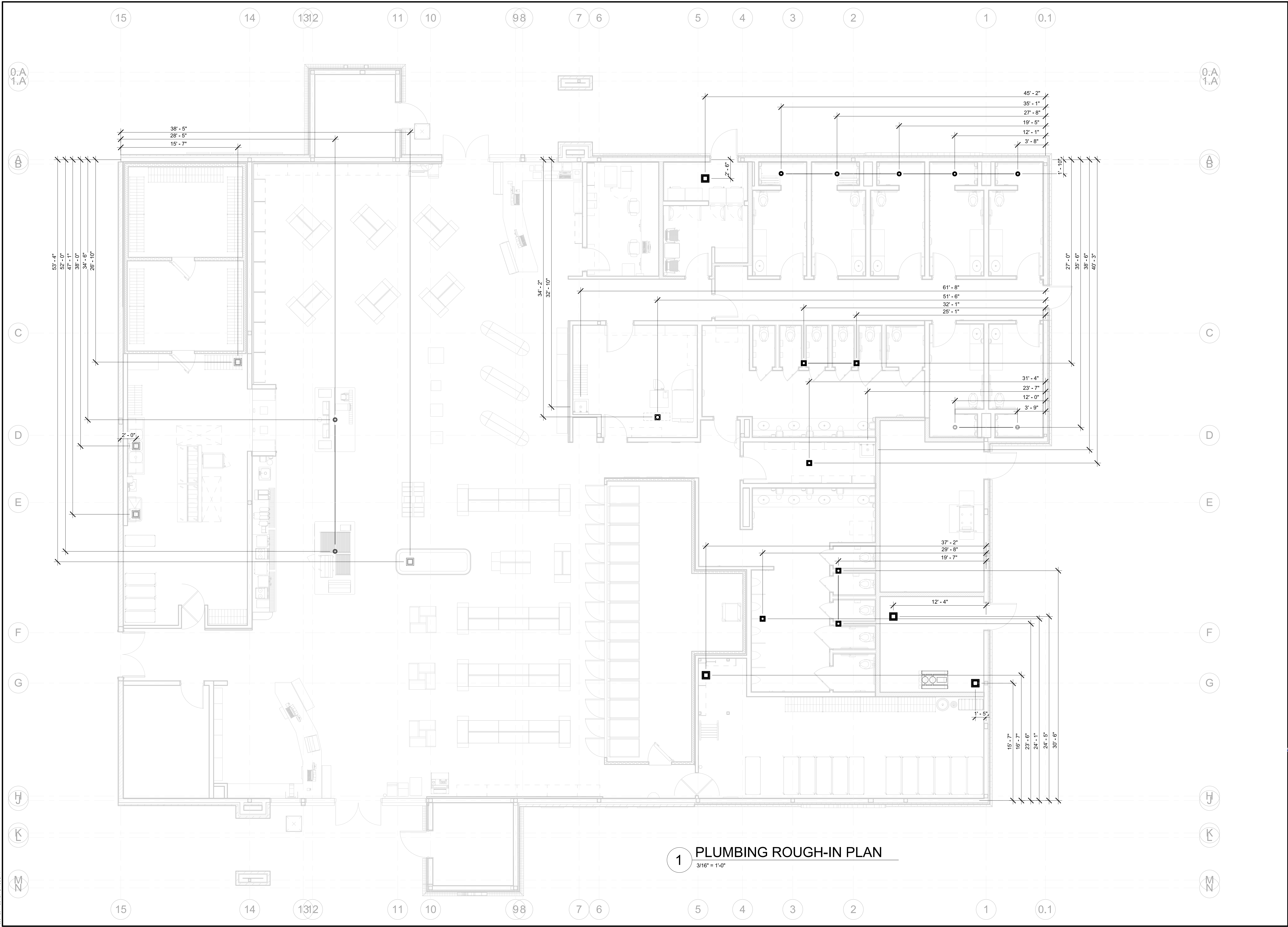

1 PLUMBING ROUGH-IN PLAN
3/16" = 1'-0"

2/16/2023 1:16:56 PM
C:\Users\jpricke\OneDrive\Documents\2023\New\Project\Level_Nicholson_MS_MEP_T2_180_GTL_HFA_Plumb_Rough-In.dwg
42852201.dwg PLUMBING ROUGH-IN