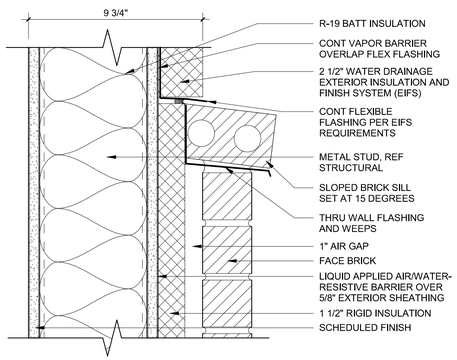

6 TRANSITION DETAIL
3" = 1'-0"

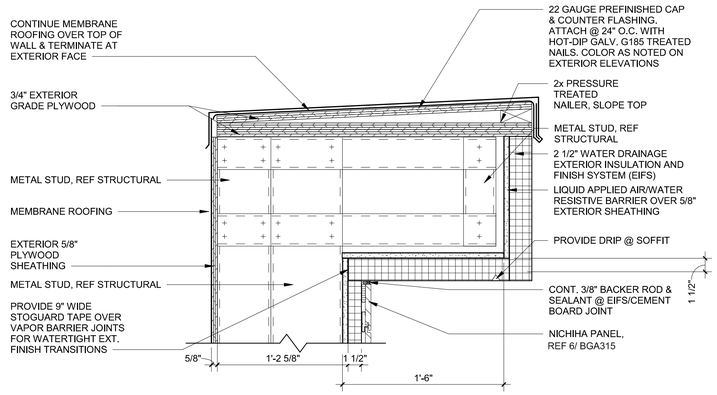

5 PARAPET DETAIL - NICHIHA
1 1/2" = 1'-0"

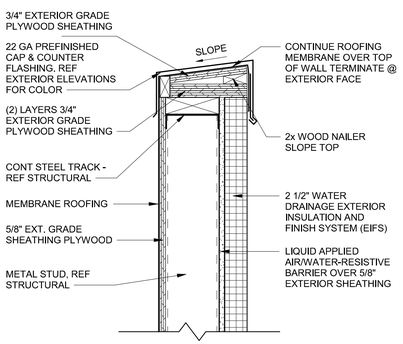

4 PARAPET DETAIL - E.I.F.S. EXTERIOR
1 1/2" = 1'-0"

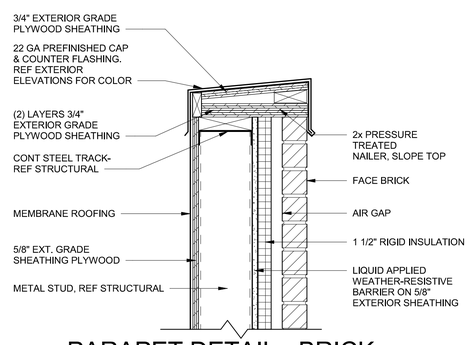

3 PARAPET DETAIL - BRICK EXTERIOR
1 1/2" = 1'-0"

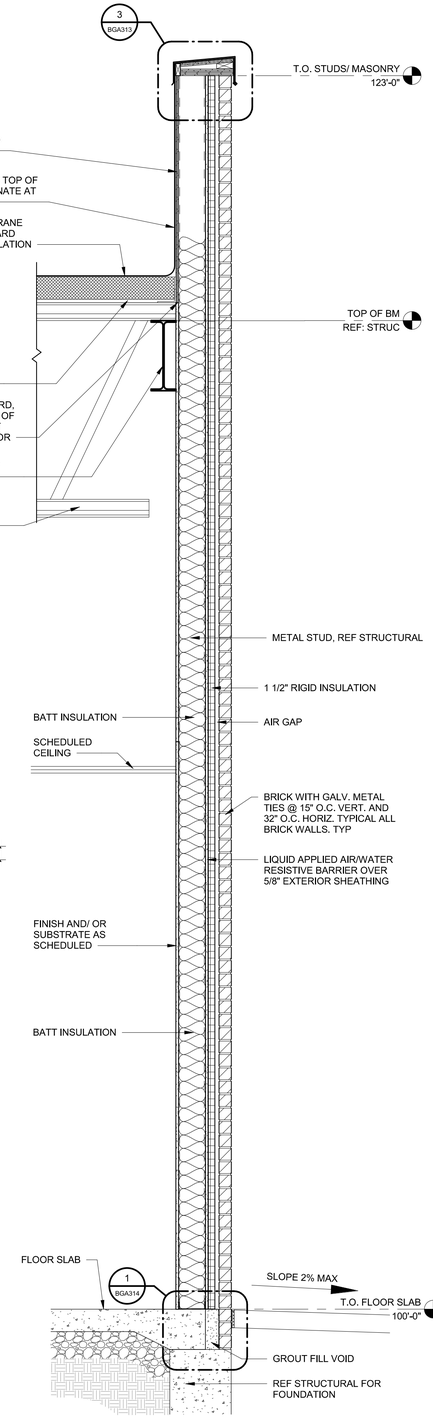

2 WALL SECTION
3/4" = 1'-0"

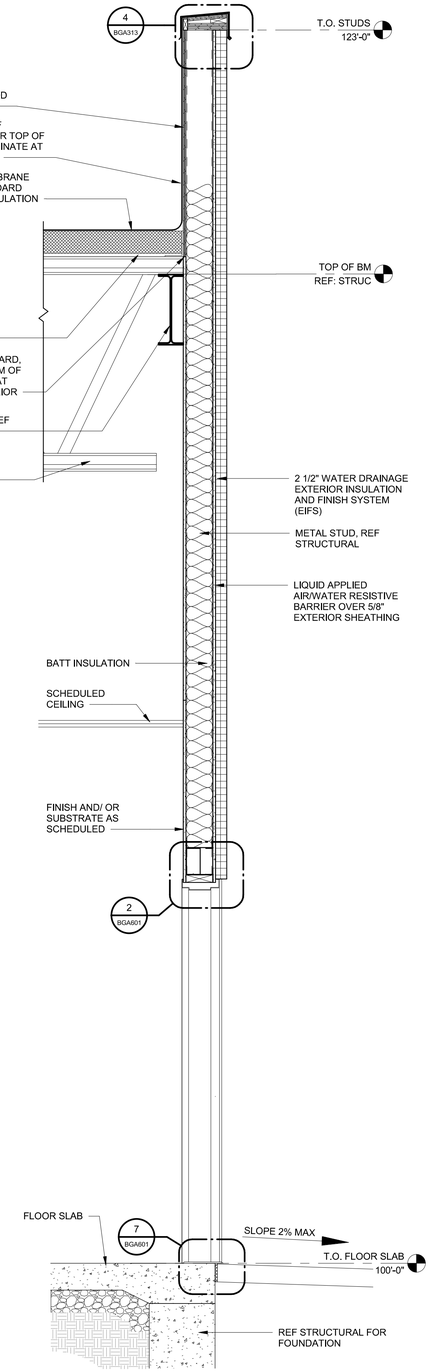

1 WALL SECTION
3/4" = 1'-0"

HFA
HARRISON FRENCH & ASSOCIATES, PLLC
t 479.273.7780
1705 S. Walton Blvd., Suite 3
Bentonville, Arkansas 72712
www.hfa-ae.com

STIPULATION FOR REUSE
THIS DRAWING WAS PREPARED FOR LOVE'S COUNTRY STORES, NICHOLSON, MS
CONTRACT NO. 0306-0363-X WITH ITS ISSUE DATE ON 3/09/23, AND IT IS NOT INTENDED FOR USE ON ANOTHER PROJECT SITE OR AT A LATER TIME. ALTHOUGH THIS DRAWING MAY BE SUITABLE FOR REFERENCE OR EXAMPLE ON ANOTHER PROJECT, LICENSED ARCHITECTS AND ENGINEERS, HARRISON FRENCH & ASSOCIATES, PLLC, ASSUME NO RESPONSIBILITY FOR THE REPRODUCTION OF THIS DRAWING FOR ANY PURPOSE OR PROJECT, EXCEPT AUTHORIZED AND MAY BE CONTRARY TO THE LAW.

Loves
STORE NUMBER: 860
I-59, EXIT 1
NICHOLSON, MS 39466
JOB NUMBER: 03-23-30/09
BOJANGLES

ISSUE BLOCK

CHECKED BY:	MAP
DRAWN BY:	ASE
DOCUMENT DATE:	02/06/23
PROTO:	BOJANGLES
PROTO CYCLE:	Q4 - 2022

REGISTERED ARCHITECT
BOGUE L. EBBRECHT
4925
STATE OF ARKANSAS
Bogue Louis Ebbrecht
Digitally signed by Bogue Louis Ebbrecht
DN: cn=Bogue Louis Ebbrecht, o=Harrison French and Associates, l=Bentonville, s=ARKANSAS, c=US
Date: 2023.03.27 15:55:51-06'00'

WALL SECTIONS AND DETAILS

SHEET:
BGA313

2/7/2023 1:08:51 PM
C:\Users\melyssa.prenger\Documents\2021 Revit Projects\Loves_Nicholson_MS_ARC_FT_BG_r21_HFA.Melyssa.Prenger.rvt
0306-BGA313-WALL SECTIONS AND DETAILS