

1 PLUMBING WATER PLAN  
 3/16" = 1'-0"

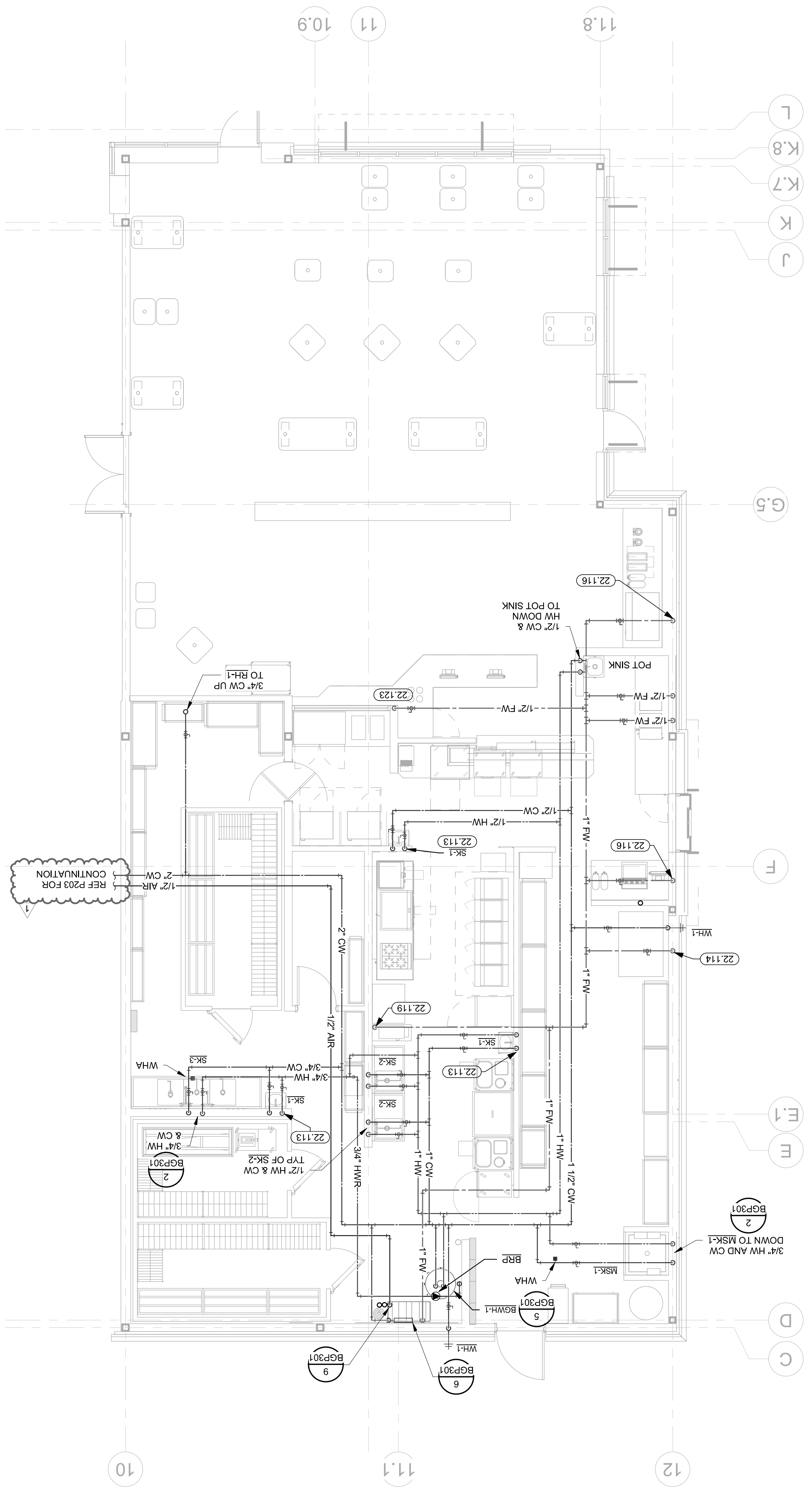

2 WATER RISER  
 NTS

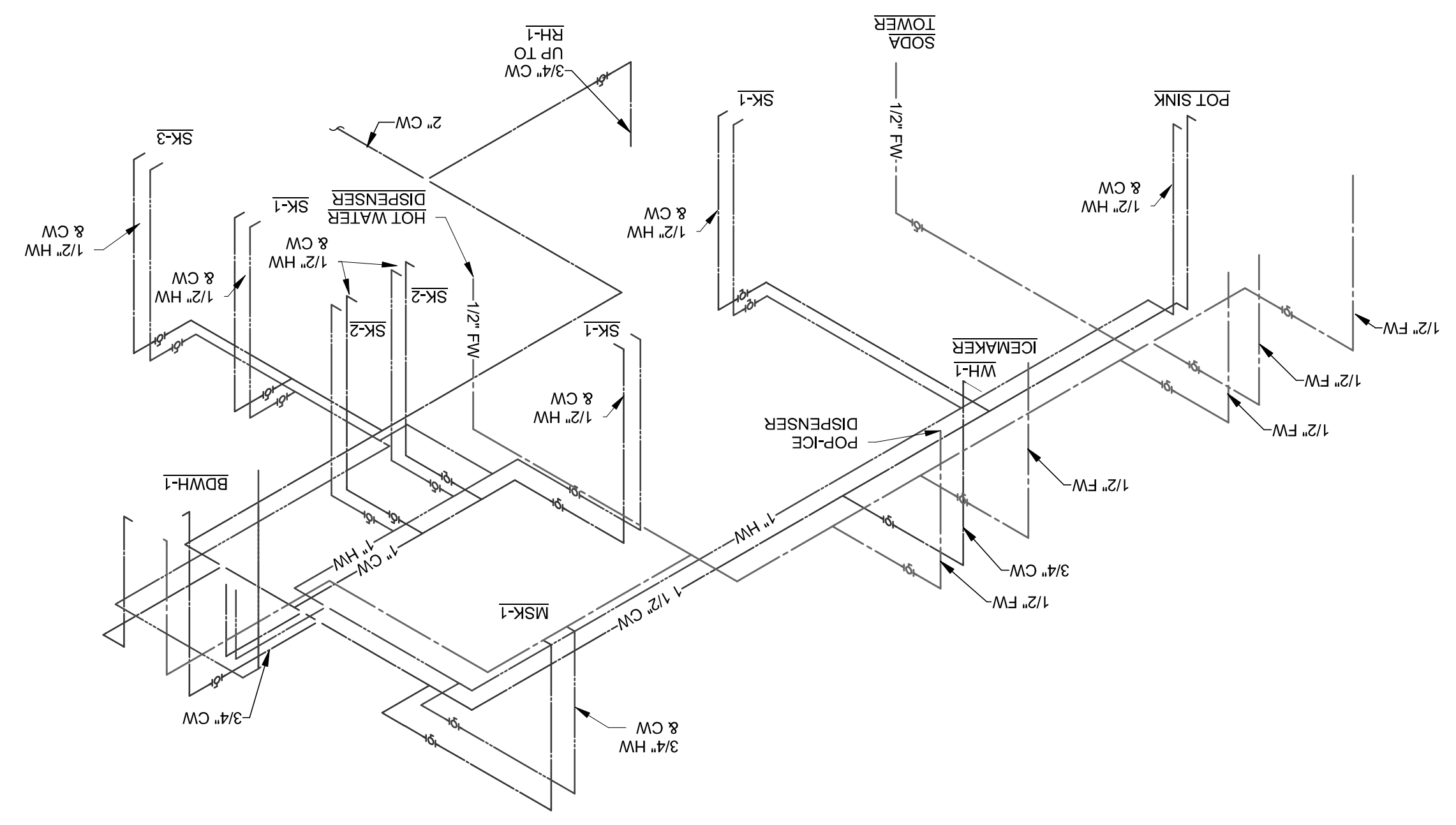

- PLUMBING PLAN NOTES:**
- 22.113 1/2" CW & HW TO MIXING VALVE EQUAL TO WATTS MODEL F-M/V (ASSE 107) INSTALLED UNDER SINK-N-O SUBSTITUTIONS, TEMPERATURE SET TO 110°F.
  - 22.114 1/2" FW TO ICEMAKER WITH ISOLATION VALVE AND BACKFLOW PREVENTER WATTS MODEL SD-3 (DUAL CHECK), SD-3 DRAINS TO NEAREST FLOOR SINK.
  - 22.116 3/8" FW TO POP-ICE DISPENSER WITH ISOLATION VALVE AND BACKFLOW PREVENTER EQUAL TO WATTS SD-3 (DUAL CHECK), SD-3 DRAINS TO NEAREST FLOOR SINK.
  - 22.119 1/2" FW TO HOT WATER DISPENSER WITH ISOLATION VALVE AND BACK FLOW PREVENTER WATTS MODEL SD-3 (DUAL CHECK), SD-3 DRAINS TO NEAREST FLOOR SINK.
  - 22.123 1/2" CW TO SODA TOWER AND BACKFLOW PREVENTER EQUAL WATTS SD-3 (DUAL CHECK), ROUGH IN AT 16" A.F.F. SD-3 DRAINS TO NEAREST FLOOR SINK.

- GENERAL NOTES**
1. ALL PLUMBING WORK SHALL BE PERFORMED IN STRICT ACCORDANCE WITH THE BASE BUILDING SPECIFICATION AND WITH THE LATEST EDITION OF THE PREVALING STATE MECHANICAL/PLUMBING REGULATIONS THAT MAY APPLY. IN CASE OF CONFLICT BETWEEN THE CONTRACT DOCUMENTS AND THE GOVERNING CODE OR ORDINANCE THE MORE STRINGENT STANDARD SHALL APPLY.
  2. INSTALL ALL REQUIRED CLEANOUTS TO CLEAR EQUIPMENT AND FIXTURES.
  3. SANITARY AND VENT PIPING SHALL BE SCHEDULE 40 PVC WITH INSTALLATION IN ACCORDANCE WITH ASTM D-2321. ALL FITTINGS SHALL BE APPROVED SANITARY TYPE.
  4. ALL FIXTURES ARE PROVIDED WITH STANDARD TRAP AND CLEANOUT (NOT SHOWN).
  5. ALL WORK SHALL BE PROPERLY TESTED, BALANCED, CLEANED AND DISINFECTED, PROVIDE A ONE YEAR WARRANTY FROM DATE OF FINAL INSPECTION ON ALL PARTS AND LABOR.
  6. ALL WASTE PIPING 3" AND SMALLER SHALL BE SLOPED AT 1/4" PER FT. PIPING LARGER THAN 3" SHALL BE SLOPED AT 1/8" PER FT UNLESS OTHERWISE NOTED.
  7. REFER TO PLUMBING FIXTURE SCHEDULE FOR FIXTURE SPECIFICATIONS.
  8. UNDER FLOOR PLUMBING IS SHOWN SCHEMATICALLY FOR WEIRING PURPOSES ONLY; DRINKING INSTALLATION FIELD MODIFICATIONS TO ROUTING MAY BE REQUIRED.
  9. TERMINATE PLUMBING VENTS AT A MINIMUM OF 10 FT FROM ALL AIR HANDLING EQUIPMENT FRESH AIR INTAKES.
  10. CONTRACTOR SHALL VERIFY LOCAL CODE REQUIREMENTS FOR INDIRECT CONNECTIONS PROVIDED WITH A MINIMUM 1" AIR GAP, UNLESS FOR FOOD PREP AREAS, CONNECTIONS SHALL BE REQUIRED OTHERWISE BY LOCAL HEALTH DEPARTMENT.
  11. COMPENSATE PIPING SHALL BE TYPE "L" HARD DRAWN SEAMLESS COPPER TUBE.
  12. CONTRACTOR SHALL PROVIDE 4" PVC SLEEVES MOUNTED CONDENSING UNITS, REFER TO ARCHITECTURAL ROOF PLAN FOR THE LOCATIONS.
  13. PROVIDE ASSE 1072 BARRIER TYPE TRAP SEAL PROTECTION FOR ALL FLOOR DRAINS AND FLOOR SINKS EQUIVALENT TO SURE SEAL.
  14. CONTRACTOR SHALL PROVIDE AND INSTALL APPROPRIATE SLEEVES AND/OR CAULKING AT ALL PENETRATIONS TO ENSURE FIRE RATING IS MAINTAINED.
  15. ALL HORIZONTAL ROOF DRAINAGE PIPING SHALL BE SLOPED @ 1/2" PER FT MINIMUM, UNLESS NOTED OTHERWISE.



CHECKED BY:	JKR
DRAWN BY:	PRC
DOCUMENT DATE:	2/7/2023
PROTO:	T1-90
PROTO CYCLE:	03 - 2022

ISSUE BLOCK	1	ADD 1	02/16/23
-------------	---	-------	----------

**Love's**  
 STORE NUMBER: 860  
 I-59, EXIT 1  
 NICHOLSOLSON, MS 39466  
 JOB NUMBER: 03-23-3009

**STIPULATION FOR REUSE**  
 THIS DOCUMENT IS THE PROPERTY OF HARRISON FRENCH & ASSOCIATES, LTD. IT IS TO BE USED ONLY FOR THE PROJECT AND SITE SPECIFICALLY IDENTIFIED HEREIN. IT IS NOT TO BE REPRODUCED, COPIED, OR TRANSMITTED IN ANY FORM OR BY ANY MEANS, ELECTRONIC OR MECHANICAL, INCLUDING PHOTOCOPYING, RECORDING, OR BY ANY INFORMATION STORAGE AND RETRIEVAL SYSTEM, WITHOUT THE WRITTEN PERMISSION OF HARRISON FRENCH & ASSOCIATES, LTD.

**HFA**  
 HARRISON FRENCH & ASSOCIATES, LTD.  
 1479.273.7780  
 1705 S. Walton Blvd., Suite 3  
 Kenosha, Wisconsin 53142  
 www.hfa-ac.com