

**GENERAL NOTES**

- A. OUTLET ELEVATIONS ARE TO BOTTOM OF JUNCTION BOX. TYPICAL ELEVATION IS 15" AFF UNO.
- B. ALL RECEPTACLES IN FOOD PREPARATION AREAS SHALL BE GFCI PROTECTED.

**KEYNOTES**

26.407	EQUIPMENT DISCONNECT SWITCHES SHALL BE SUPPLIED AND PREWIRED FOR CONNECTION TO COOLER/FREEZER/STORAGE PACKAGE. ELECTRICAL CONTRACTOR SHALL MAKE ALL FINAL CONNECTIONS.
26.433	ALL CONDUIT AND WIRE FOR WALK-INS SHALL BE DONE OUTSIDE OF WALK-INS AND ALL PENETRATIONS SHALL BE SEALED PER THE NEC.
26.454	REFER TO MANUFACTURER'S REQUIREMENTS FOR ICE MACHINE WIRING.
26.501	OUTLETS FOR MARINATOR PROVIDED BY COOLER MANUFACTURER. E.C. SHALL ROUTE WIRE TO OUTLETS.
26.502	CONNECTION TO DOOR LIGHTS AND HEATERS. CONNECT CIRCUIT TO ADDITIONAL LIGHTS SHOWN ON SHEET B.E101.
26.503	CONNECT TO HEAT TAPE EQUIPMENT.
26.504	J-BOX WITH 3/4" C. STUB-UP INSIDE WALL TO ABOVE CEILING FOR POS MONITORS. VERIFY LOCATIONS WITH OWNER.
26.505	4X4, 2-GANG, DEEP J-BOX WITH 1-1/4" C. STUB-UP INSIDE WALL TO ABOVE CEILING FOR DATA CABLING. PROVIDE WITH SINGLE GANG PLASTER RING.
26.506	J-BOX FOR P.A. SYSTEM OUTLET 8" BELOW CEILING.
26.507	PROVIDE RECEPTACLE JUST BELOW CEILING FOR POS MONITORS.

STIPULATION FOR REUSE  
THE DRAWINGS ARE PREPARED FOR USE ON A SPECIFIC SITE AT THE LOCATION AND DATE SPECIFICALLY IDENTIFIED HEREON. THESE DRAWINGS ARE NOT TO BE REUSED FOR ANY OTHER PROJECT WITHOUT THE WRITTEN CONSENT OF HARRISON FRENCH & ASSOCIATES, LTD. ANY REUSE OF THESE DRAWINGS FOR ANY OTHER PROJECT WITHOUT THE WRITTEN CONSENT OF HARRISON FRENCH & ASSOCIATES, LTD. IS PROHIBITED AND MAY BE CONSIDERED TO BE A VIOLATION OF THE LAW.

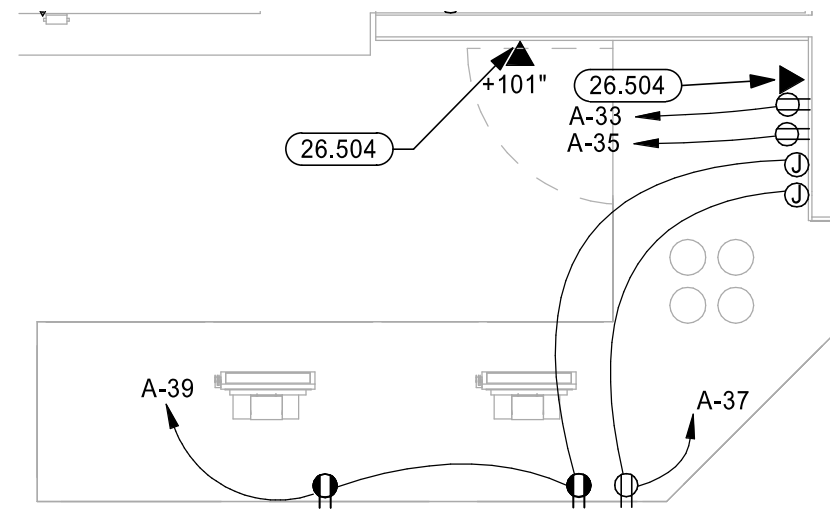

5 ENLARGED SERVERY POWER PLAN  
3/8" = 1'-0"

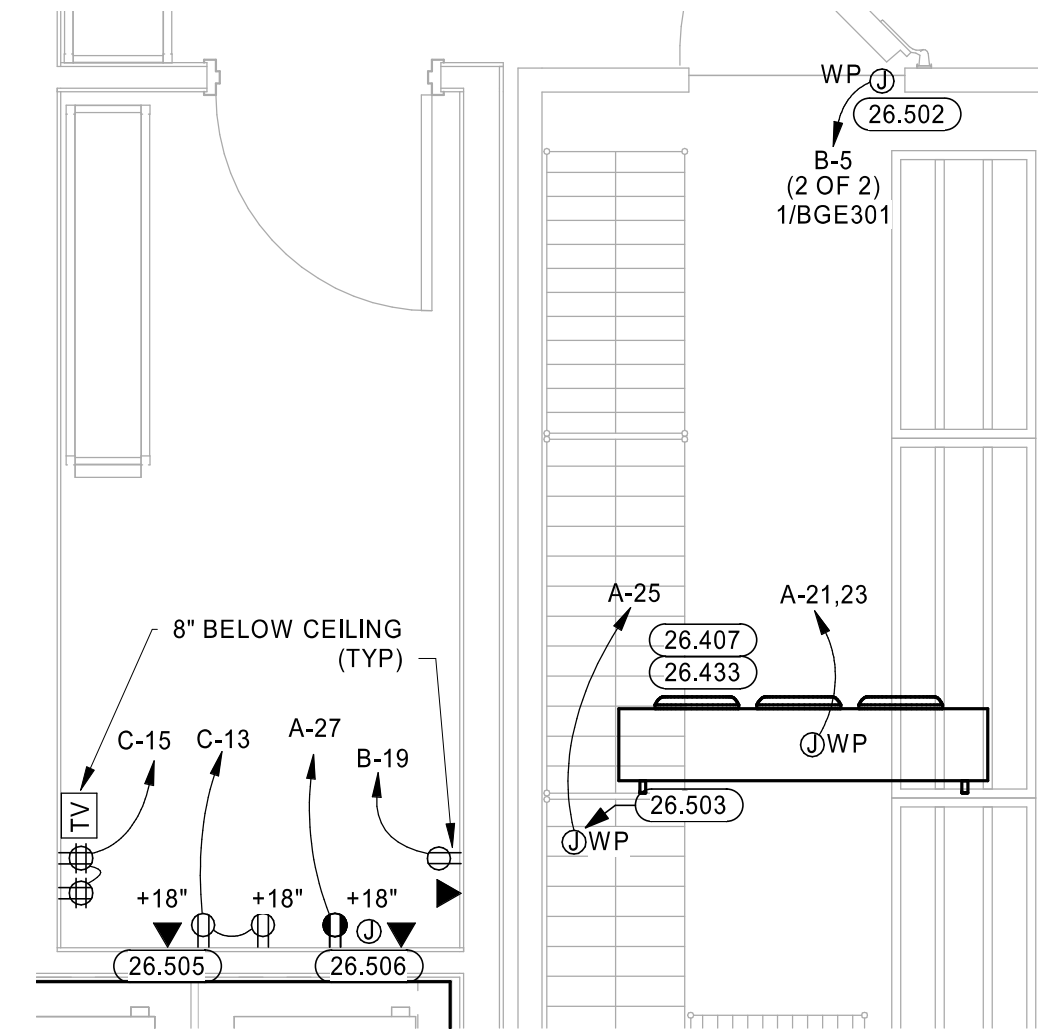

3 ENLARGED FREEZER/OFFICE POWER PLAN  
3/8" = 1'-0"

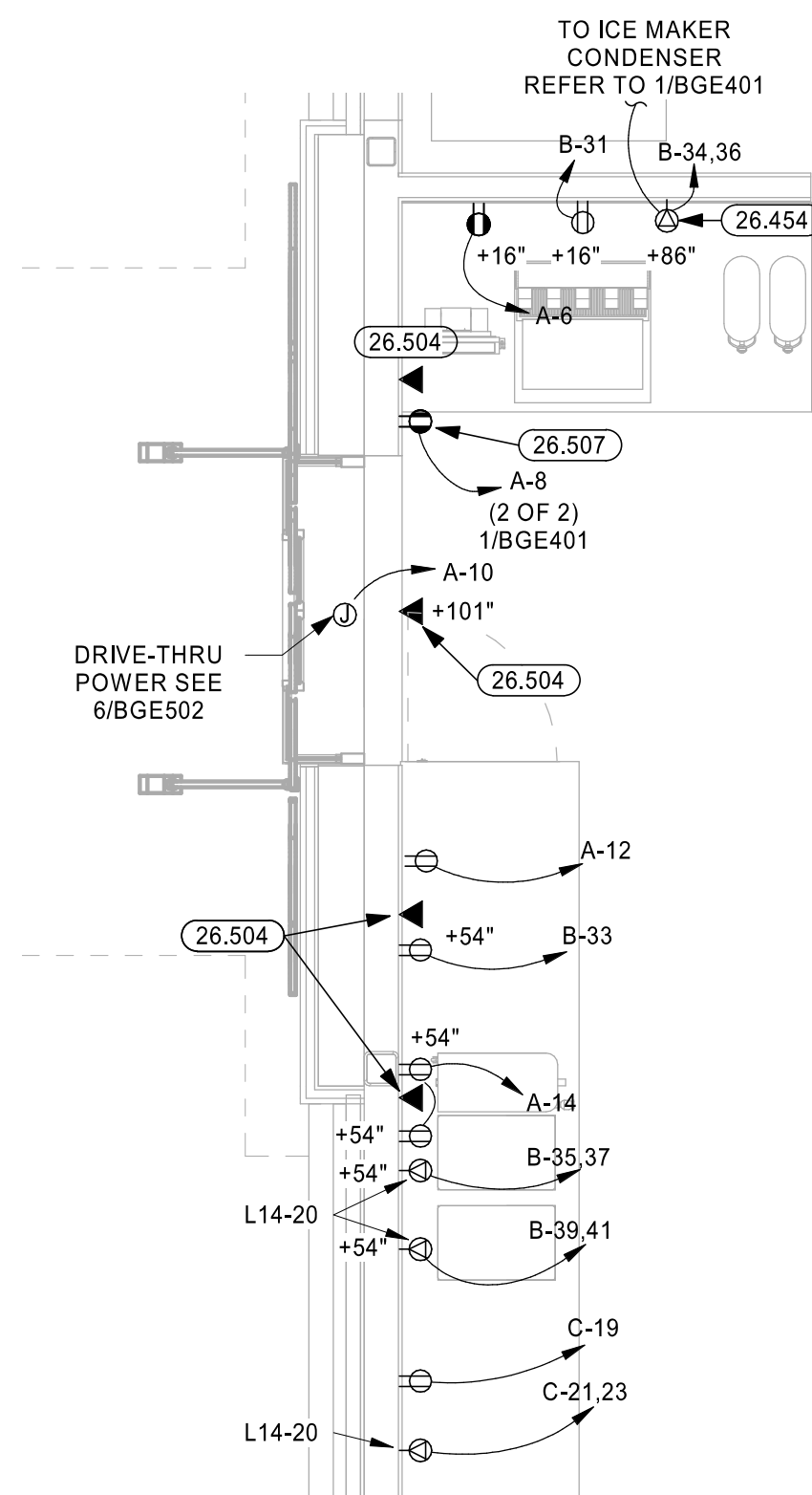

4 ENLARGED DRIVE-THRU POWER PLAN  
3/8" = 1'-0"

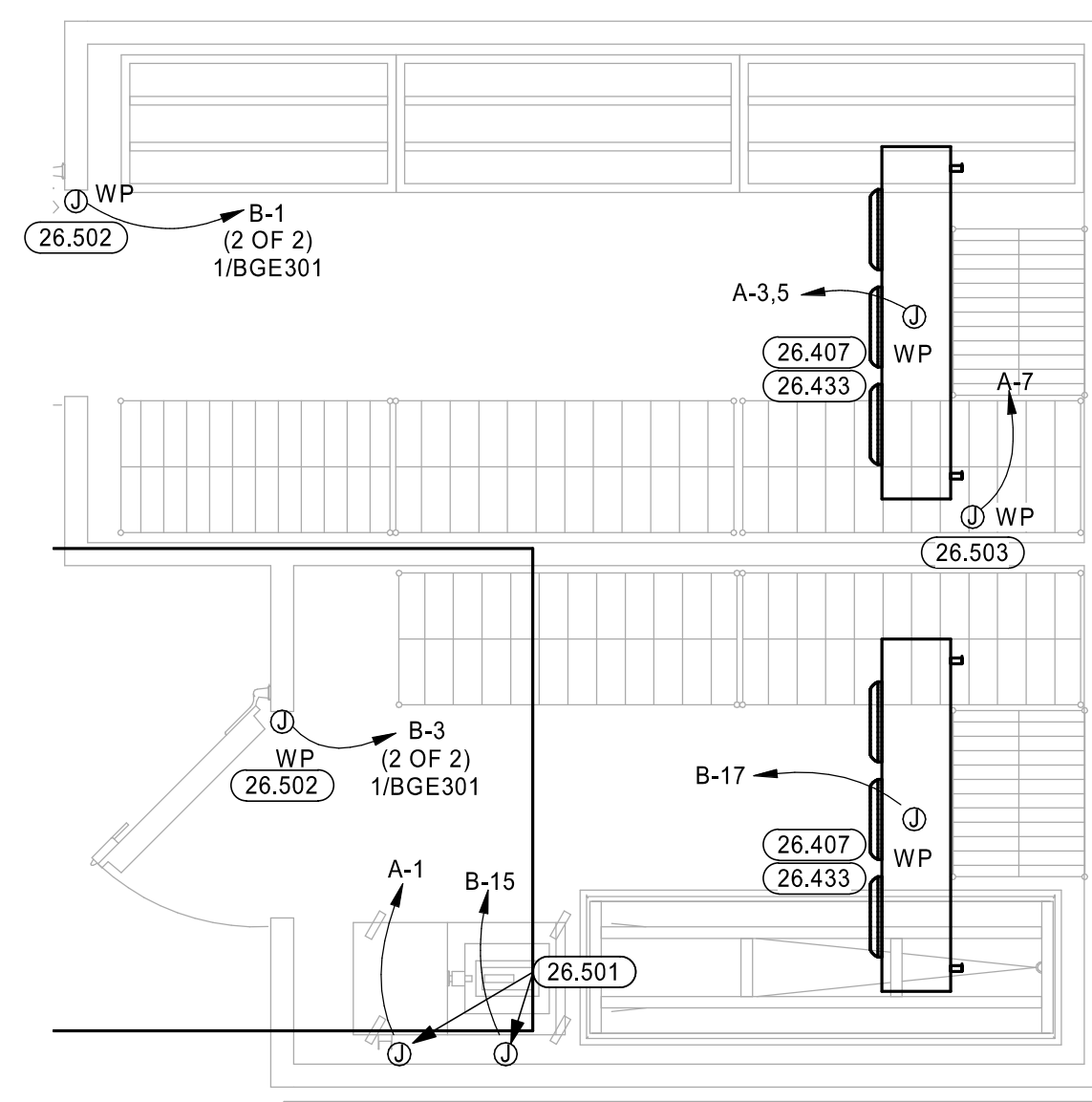

2 ENLARGED COOLER POWER PLAN  
3/8" = 1'-0"



STORE NUMBER: 860  
I-59, EXIT 1  
NICHOLSON, MS 39466  
JOB NUMBER: 03-23-30009

ISSUE BLOCK	

CHECKED BY:	CAR
DRAWN BY:	SED
DOCUMENT DATE:	2/7/2023
PROTO:	T1-90
PROTO CYCLE:	Q3 - 2022



2023.02.07 14:24:13-06'00"

ENLARGED POWER PLANS

SHEET:  
BGE402

03/2023 1:45:30 PM  
 C:\Users\edra\OneDrive\Documents\2023\Rev\Projects\Love's, Nicholson, MS, MFP JT, BGE, Q3, MFA, Chris Robinson\03-23-30009\BGE402-ENLARGED POWER PLANS