

GENERAL NOTES



"NICHHA" CANYON BRICK - SHALE BROWN
 "NICHHA" KURASTONE-STACKED STONE-MOUNTAIN
 GC IS RESPONSIBLE FOR COORDINATING
 INSTALLATION OF OWNER PROVIDED STACKED STONE
 BY CERTIFIED NICHHA INSTALLER.
 CONTACT NATIONAL ACCOUNT MANAGER =
 CASSIE SHATTOCK - LOVES@NICHHA.COM
 P) 678-389-8154

**METAL BUILDING
 COMPONENT COLORS:**

"ASH GRAY"
 WALL PANELS AND NICHHA HORIZONTAL TRIM.

"GALLERY BLUE"
 GUTTERS, RAKE TRIM, DOWNSPOUTS, OHD TRIM,
 PERSONNEL DOOR TRIM, WINDOW TRIM, AND NICHHA
 VERTICAL TRIM.

FINISH LEGEND:

-  CANYON BRICK SHALE BROWN
-  PRE-FINISHED REVERSE METAL WALL
PANELS
COLOR: ASH GRAY
-  KURASTONE MOUNTAIN

STIPULATION FOR REUSE
 THE DRAWINGS ARE PREPARED FOR
 USE ON A SPECIFIC SITE AT
 THE LOCATION INDICATED. ANY
 CONTINGENCIES WITH ITS REUSE
 SHALL BE THE RESPONSIBILITY OF THE
 USER. THE DRAWINGS ARE NOT
 SUITABLE FOR USE ON A DIFFERENT
 PROJECT SITE OR AT A LATER TIME
 WITHOUT THE WRITTEN CONSENT OF
 OR BEING ANOTHER PROJECT.
 LICENSED ARCHITECTS AND ENGINEERS
 SHALL BE RESPONSIBLE FOR THE
 REUSE OF ANY OTHER PROJECT NOT
 THE SAME AND MAY BE CONTRARY TO
 THE LAW.

Love's
 STORE NUMBER: 860
 I-59, EXIT 1
 NICHOLSON, MS 39466
 JOB NUMBER: 03-23-30009

ISSUE BLOCK

CHECKED BY: MAP
 DRAWN BY: ASE
 DOCUMENT DATE: 02/06/23
 PROTO: SPEEDCO_4 BAY
 PROTO CYCLE: Q4 - 2022

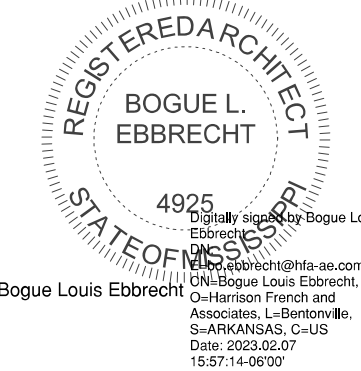

**EXTERIOR
 ELEVATIONS**

SHEET:
SDA202

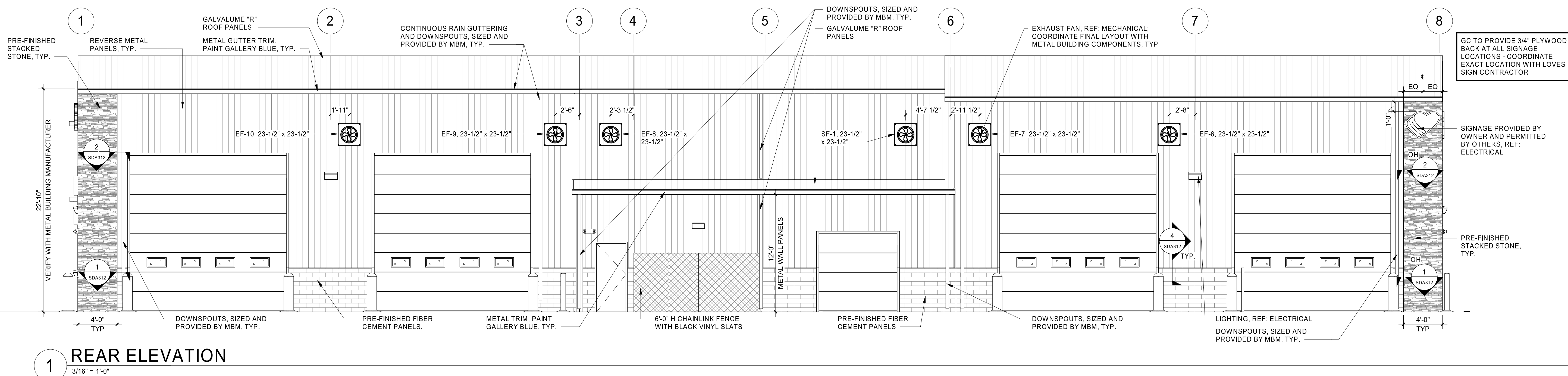
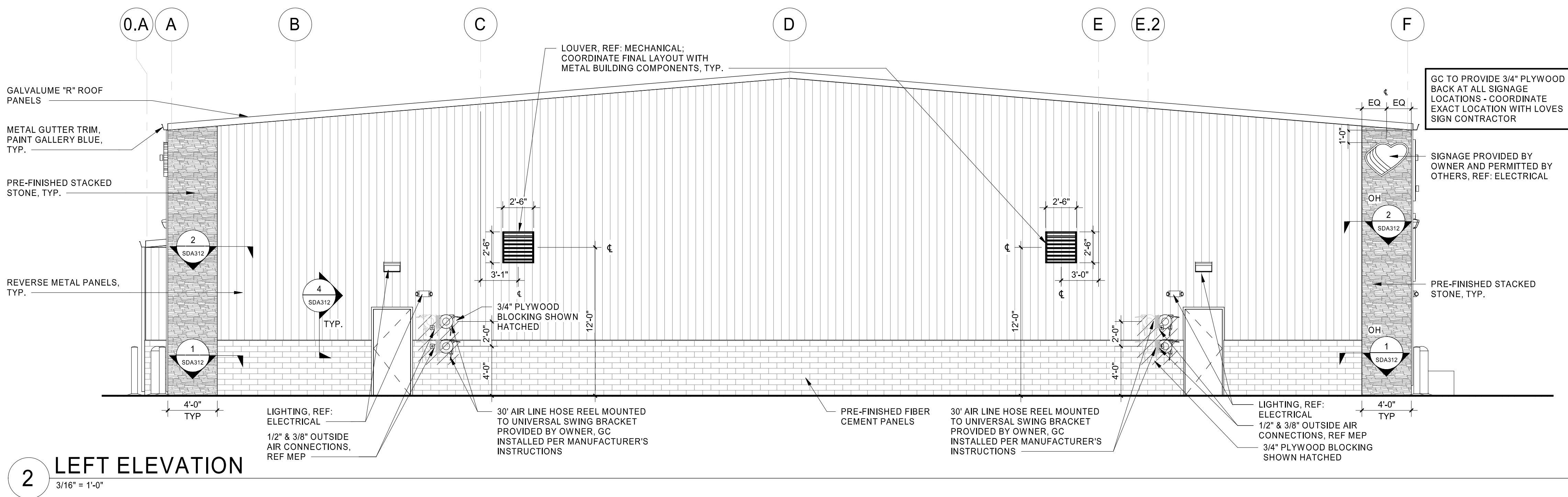

03/09/23 10:30 AM
 C:\Users\mfrancis\OneDrive\Documents\2023\Bldg\Projects\Lowell_Nicholson_MS_ARCH_SPEEDCO_4_BAY_L171_HFA\Mississia_Paper.rvt
 07/25/2024 02:52:00 PM EXTERIOR ELEVATIONS