

STIPULATION FOR REUSE
THIS DRAWING IS PREPARED FOR
USE ON A SPECIFIC SITE AT
THE LOCATION AND DATE INDICATED
HEREIN. IT IS NOT TO BE
REPRODUCED OR USED FOR ANY OTHER
PROJECT, SITE OR AT A LATER TIME
WITHOUT THE WRITTEN CONSENT OF
HARRISON FRENCH & ASSOCIATES, PLLC.
IT IS THE USER'S RESPONSIBILITY TO
OBTAIN ALL NECESSARY PERMITS,
LICENSES, ARCHITECTS AND ENGINEERS,
AND TO VERIFY THAT THE PROJECT IS NOT
REUSED IN A MANNER THAT IS IN
VIOLATION OF ANY APPLICABLE
LAW.



STORE NUMBER: 860
I-59, EXIT 1
NICHOLSON, MS 39466

SPEEDCO_4 BAY

ISSUE BLOCK

CHECKED BY: MAP
DRAWN BY: ASE
DOCUMENT DATE: 02/06/23
PROTO: SPEEDCO_4 BAY
PROTO CYCLE: Q4 - 2022

REGISTERED ARCHITECT
BOGUE L. EBBRECHT
4925
STATE OF MISSISSIPPI
Bogue Louis Ebbrecht
1587-21-0007

MEZZANINE SECTIONS

SHEET:
SDA301

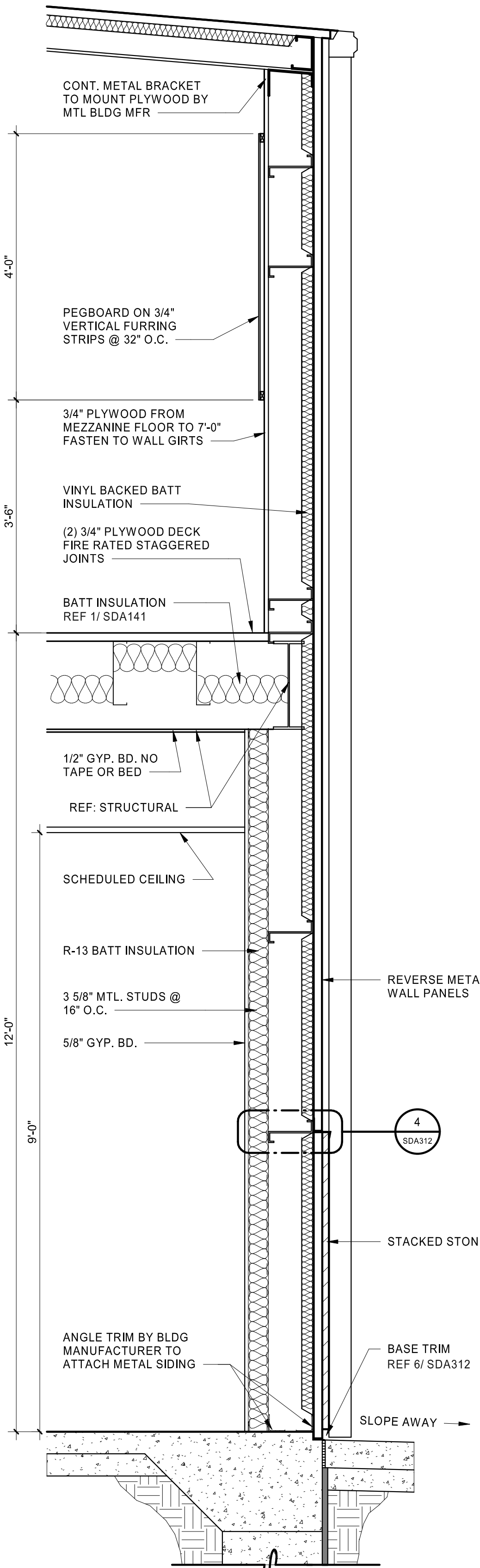

2 WALL SECTION
3/4" = 1'-0"

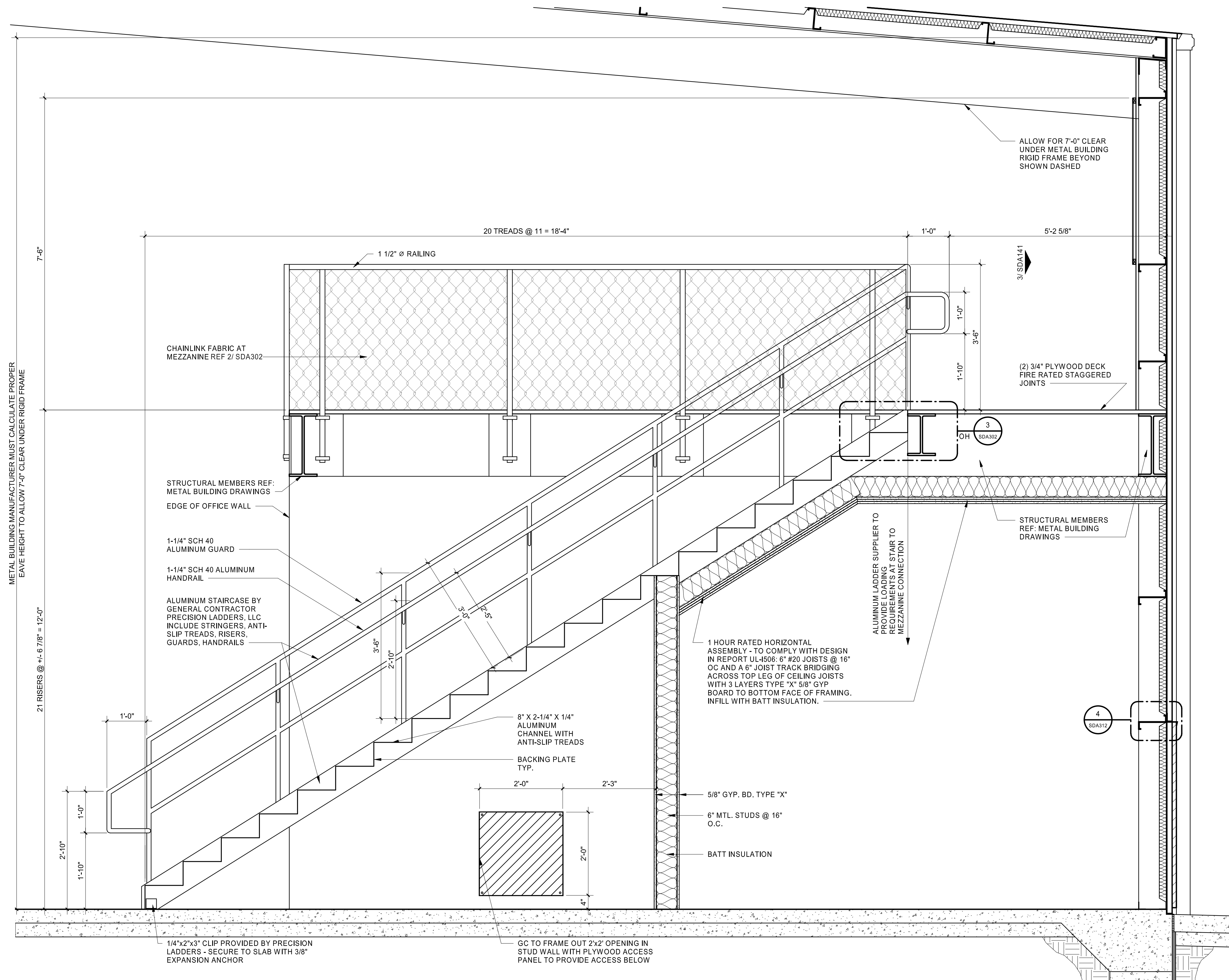

1 STAIR SECTION
3/4" = 1'-0"

02/06/23 15:36:30 PM
 C:\Users\maple\appdata\local\temp\Project\Lowell_Nicholson_MS_ARCH_SPEEDCO_4_BAY_HFA\MEZZANINE SECTIONS
 R:\02\SDA301\MEZZANINE SECTIONS