

DELTA RIGGING & TOOLS, IS NOT RESPONSIBLE OR LIABLE IN ANY WAY FOR THE STRUCTURAL DESIGN OR INTEGRITY OF A BUILDING IN WHICH THIS CRANE IS INSTALLED OR OPERATED.

**NOTICE**  
NOT FOR LIFTING PEOPLE OR THINGS OVER PEOPLE

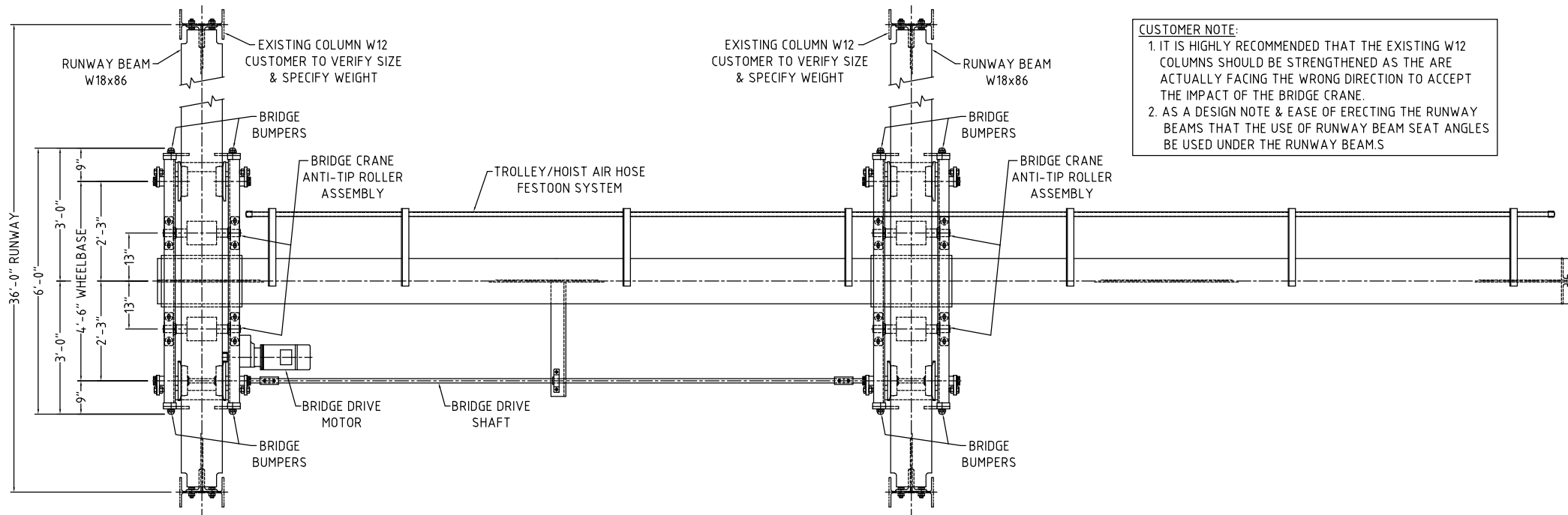

**CUSTOMER NOTE:**  
1. IT IS HIGHLY RECOMMENDED THAT THE EXISTING W12 COLUMNS SHOULD BE STRENGTHENED AS THE ARE ACTUALLY FACING THE WRONG DIRECTION TO ACCEPT THE IMPACT OF THE BRIDGE CRANE.  
2. AS A DESIGN NOTE & EASE OF ERECTING THE RUNWAY BEAMS THAT THE USE OF RUNWAY BEAM SEAT ANGLES BE USED UNDER THE RUNWAY BEAM.S

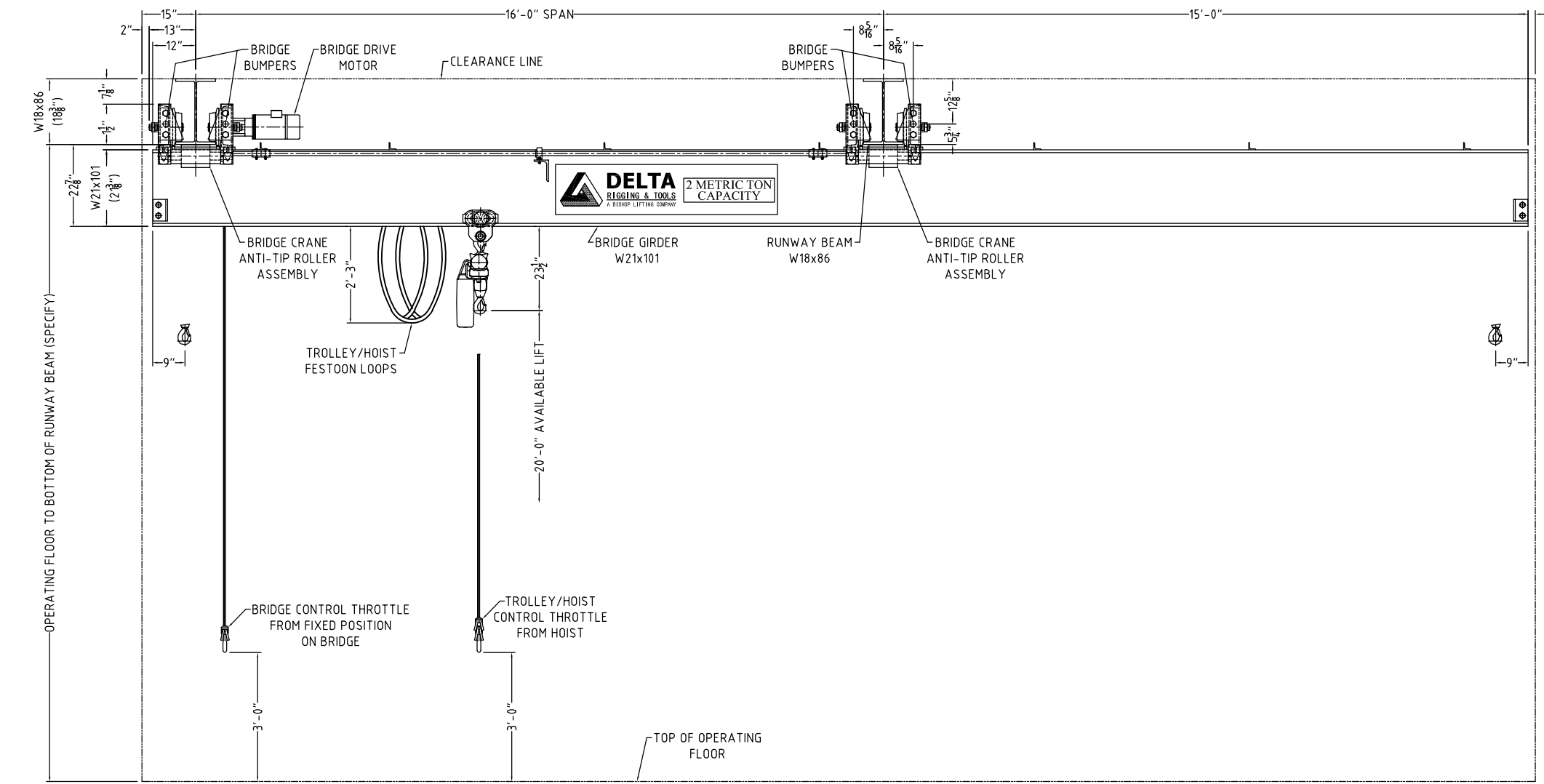

**2 METRIC TON BRIDGE CRANE SPECIFICATION**

CRANE SPAN	: 16'-0"
BRIDGE CAPACITY	: 2 METRIC TONS (4410#)
CLASS	: CMAA CLASS "C" - HAZARDOUS ATMOSPHERE
	: CRANE & HOIST EQUIPPED WITH MECHANICAL
	: SPARK RESISTANT FEATURES
BRIDGE WGT.	: 5200#
TROLLEY/HOIST WGT.	: 140#
TOTAL WGT.	: 5340#
MAX. WHEEL LOAD	: 7100# PER PAIR (NO IMPACT)
BRIDGE SPEED	: 50 FPM VARIABLE
TROLLEY SPEED	: 46 FPM VARIABLE
HOIST SPEED (LOADED)	: 9 FPM VARIABLE
HOIST	: JD NEUHAUS #PROFI-02T-LM
POWER SUPPLY	: 90-110 PSIG
AIR CONSUMPTION	: BRIDGE: 55 CFM TROLLEY: 22 CFM HOIST: 53 CFM
CONTROL	: BRIDGE: PENDANT THROTTLE FIXED POSITION
	: TROLLEY/HOIST: PENDANT THROTTLE FROM HOIST
COATINGS	: SAFETY YELLOW ENAMEL



21525 NORTH HIGHWAY 288-B  
ANGLETON, TEXAS 77515  
PHONE: 281-595-4940 FAX: 281-595-3901

NO.	REVISIONS	BY	DATE
CUSTOMER: SPARROWS GROUP			
TITLE: 2 MT CAPACITY BRIDGE CRANE SYSTEM GENERAL ARRANGEMENT			
JOB NO.	DR. BY: SWG	CHD BY: ET	SCALE: 1=19
			DATE: 10-12-22
POWER: 90-110 PSIG			993022-01ET-CL1