

DAMMON ENGINEERING, INC.

dammonengineering.com

CONSULTING

DESIGN

STUDIES

EXPERT WITNESS

1095 Florida Ave.
Slidell, LA 70458

P.O. Box 2830
Slidell, LA 70459

985-649-5832
FAX 985-641-5950

1880

May 18, 2007

Mr. William Jensen
State of Louisiana Office of State Fire Marshal
8181 Independence Blvd.
Baton Rouge, Louisiana 70806

RECEIVED

MAY 21 2007

RE: P0323567
Textron Inc. Temporary Trailer
2865 Front Street
Slidell, La. 70458

STATE FIRE MARSHAL
ARCHITECTURAL SECTION

Dear Mr. Jensen

Mr. Barry Uhle has contacted Dammon Engineering and asked us to prepare all the necessary paper work to receive approval from the Fire Marshal and the City of Slidell permits for the referenced project. I have contacted Eric Giroir with the Department of Building Safety for the City of Slidell to inquire about the requirements for this temporary trailer. The site where the trailer is located is classified as an industrial area. This trailer is not accessible by the general public.

Eric Giroir stated, and agreed to write a letter stating, that the City of Slidell requires no IBC review for this temporary trailer.

Also, Barry Uhle with Textron Marine is asking that we receive a waiver from having any ramps for this building, as it is a temporary office building. He has provided us with a letter stating that this office trailer is for existing employees only and no existing employees require handicap access. No new employees will be hired until a new office is complete in approximately one year. Please see the attached letters and drawing.

Please call me with any question you may have.

Sincerely,

Chuck Dammon
VP/Project Manager

LA. S.F.M. PLAN REVIEW

NO. 328375 REVIEWER JENSEN

READING FILE DATE MO 6 YR 07

GRG TO READING FILE

OWNER

COPY WHAT POS THIS

DIR. NO. ALEX. HO. DEPT.

SHRIVE HO. FILE HO. DEPT.

DETAILS HO. FILE NON-REQ. SYST.

OTHER PER CL'S OF REMOVAL LETTER

328375

REVIEWED FOR
STATE FIRE MARSHAL
AS PER REVIEW LETTER
BY: WILLIAM LEE JENSEN, ARCHITECT

William Lee Jensen



65 TOPSHEET = 42" PRINTED
PLANT TO GRADE DISTANCE
INDICATED
ALL OPEN SIDES,
MIN. LATERALS
3' X 2'
6" MIN. LATERALS
6" MIN. LATERALS
ON ALL OPEN SIDES

STAIN DIRECTING
R/C TO OTHER
EXIT

56'

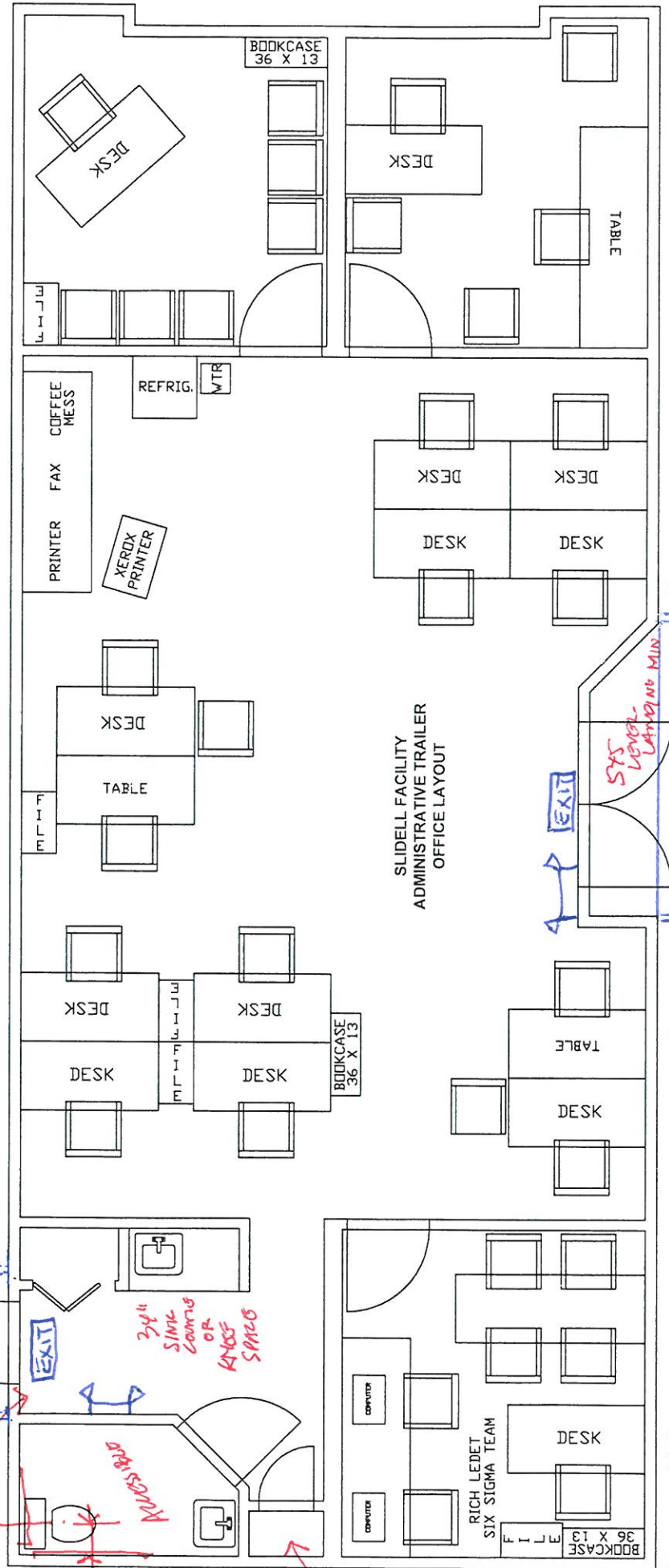

10' 10"

23'

INCIDENTAL STORAGE
OF CUSTOMARY OFFICE SUPPLIES? OR CONSTRUCTION

PLUS PUMP

2012