

# STRUCTURE

212 Melody Lane, Slidell, LA October 17, 2017

Report No. 1231

www.toptobottomgulfcoast.com

SUMMARY

ROOFING

EXTERIOR

STRUCTURE

ELECTRICAL

HEATING

COOLING

INSULATION

PLUMBING

INTERIOR

REFERENCE

## Description

**Configuration:** • Slab-on-grade

**Foundation material:** • Poured concrete

**Floor construction:** • Concrete

**Exterior wall construction:** • Wood frame / Brick veneer

**Roof and ceiling framing:** • Rafters/ceiling joists

## Limitations

**Inspection limited/prevented by:** • Ceiling, wall and floor coverings • Insulation

## Recommendations

### General

**13.** • For all recommendations concerning brick work, I recommend contacting a licensed masonry contractor for further evaluation.

### FOUNDATIONS \ Foundation

**14. Condition:** • Settled

There was a 3 1/2" slope from the front left corner of the home to the rear right corner of the home. I recommend contacting a licensed shoring company or a structural engineer for further evaluation.

**Implication(s):** Chance of structural movement

**Location:** Throughout First Floor

**Task:** Further evaluation

**Time:** Immediate

**Cost:** Depends on work needed Depends on approach

### WALLS \ Masonry veneer walls

**15. Condition:** • Prior repairs

**Implication(s):** Weakened structure

**Location:** Rear Exterior Wall

**Task:** Further evaluation Request disclosure

**Time:** Immediate

**Cost:** Depends on approach

# STRUCTURE

212 Melody Lane, Slidell, LA    October 17, 2017

Report No. 1231

www.toptobottomgulfcoast.com

SUMMARY

ROOFING

EXTERIOR

STRUCTURE

ELECTRICAL

HEATING

COOLING

INSULATION

PLUMBING

INTERIOR

REFERENCE

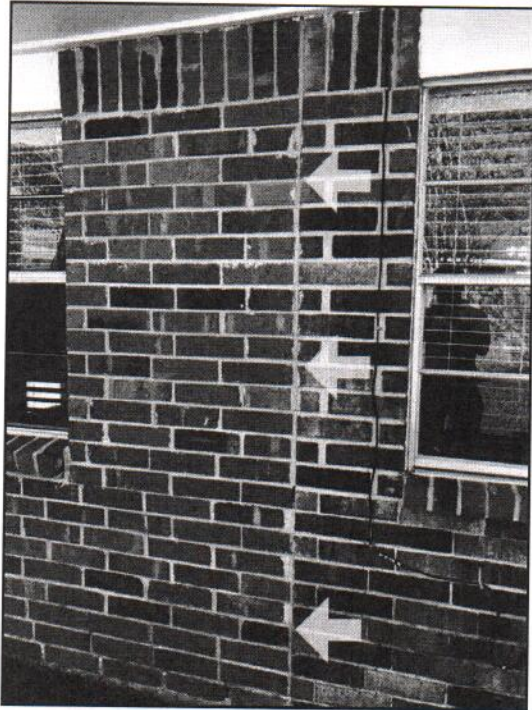

16. Prior repairs

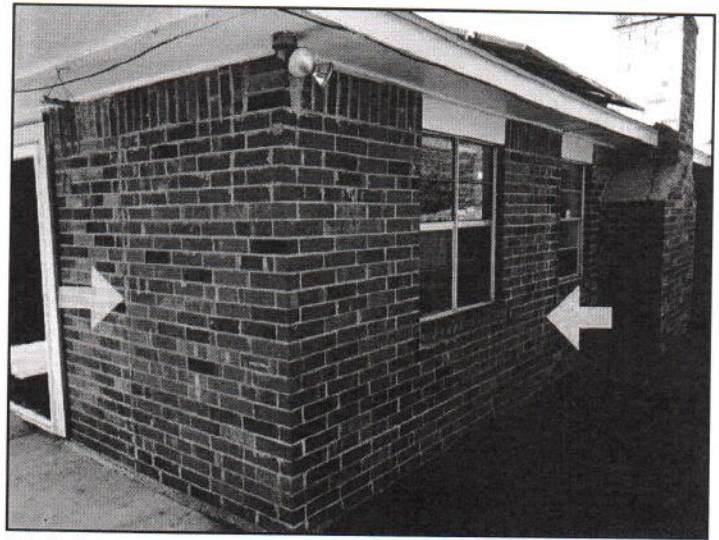

17. Prior repairs



18. Prior repairs

16. Condition: • Cracked

Implication(s): Weakened structure

Location: Throughout Exterior Wall

# STRUCTURE

212 Melody Lane, Slidell, LA    October 17, 2017

Report No. 1231

www.toptobottomgulfcoast.com

SUMMARY

ROOFING

EXTERIOR

STRUCTURE

ELECTRICAL

HEATING

COOLING

INSULATION

PLUMBING

INTERIOR

REFERENCE

**Task:** Further evaluation

**Time:** Immediate

**Cost:** Depends on work needed Depends on approach

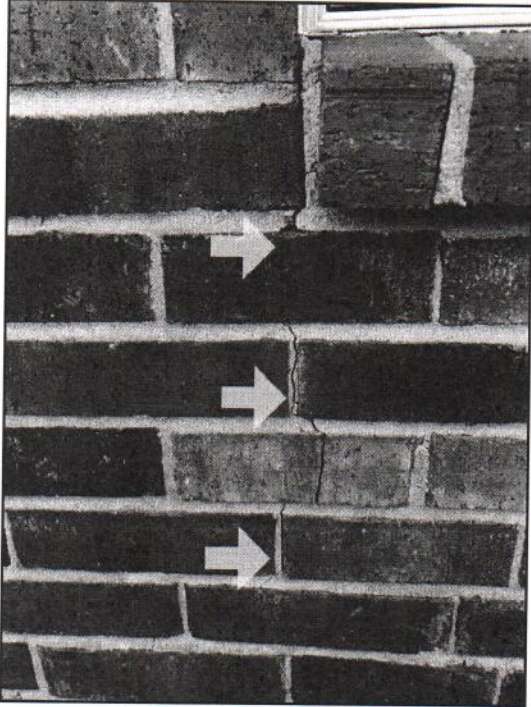

19. Cracked

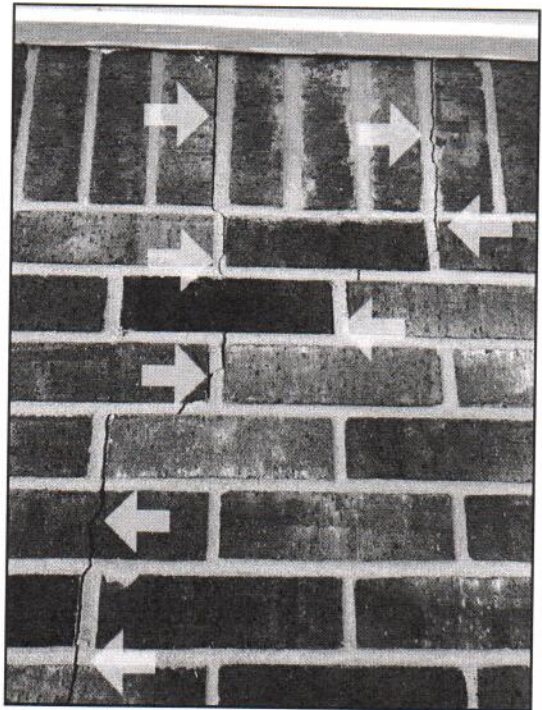

20. Cracked



21. Cracked

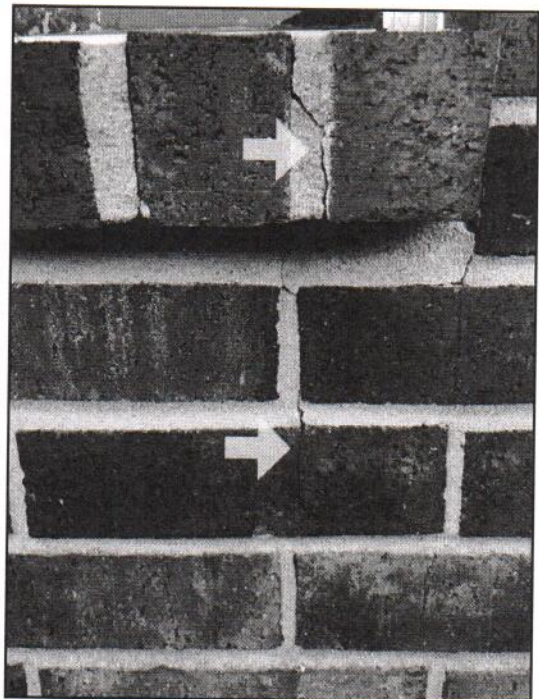

22. Cracked

# STRUCTURE

212 Melody Lane, Slidell, LA    October 17, 2017

Report No. 1231

www.toptobottomgulfcoast.com

SUMMARY

ROOFING

EXTERIOR

STRUCTURE

ELECTRICAL

HEATING

COOLING

INSULATION

PLUMBING

INTERIOR

REFERENCE

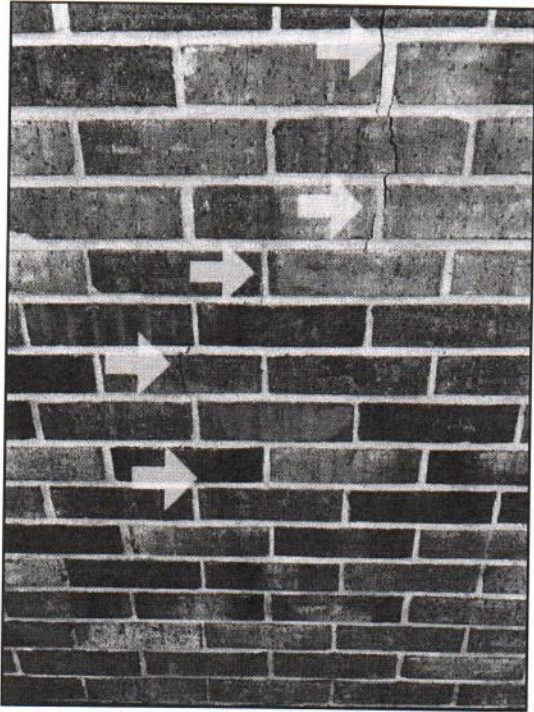

23. Cracked

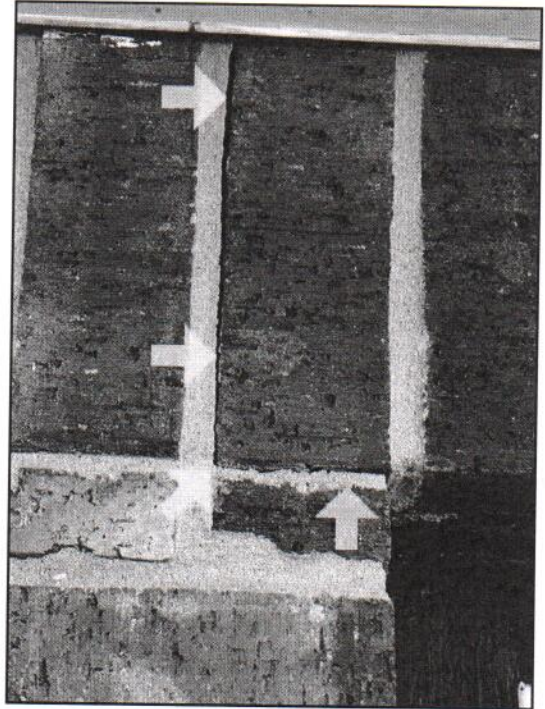

24. Cracked

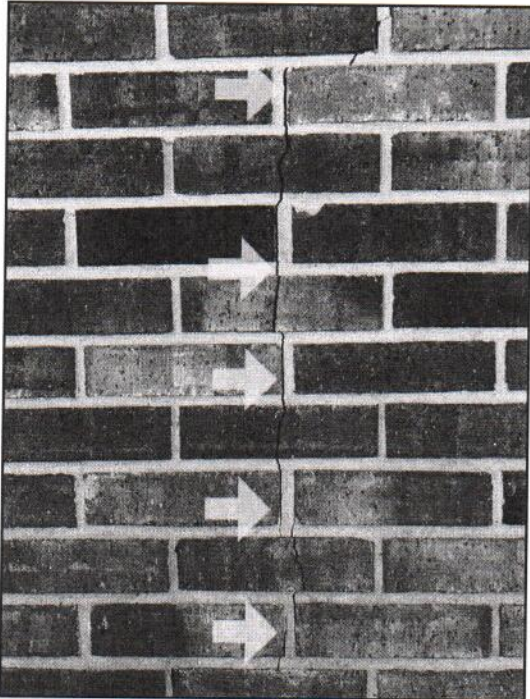

25. Cracked

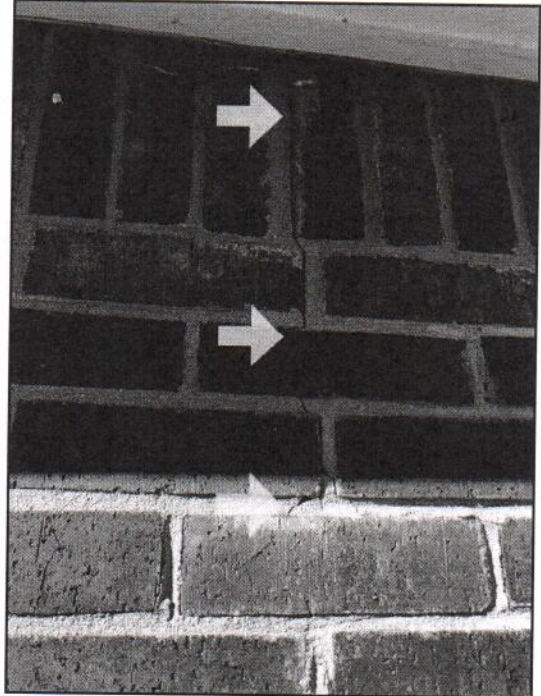

26. Cracked

## WALLS \ Lintels

17. Condition: • Rust

Implication(s): Weakened structure | Chance of structural movement

# STRUCTURE

212 Melody Lane, Slidell, LA October 17, 2017

Report No. 1231

www.toptobottomgulfoast.com

SUMMARY

ROOFING

EXTERIOR

STRUCTURE

ELECTRICAL

HEATING

COOLING

INSULATION

PLUMBING

INTERIOR

REFERENCE

**Location:** Front Exterior Wall

**Task:** Repair Further evaluation

**Time:** Immediate

**Cost:** Depends on work needed Depends on approach

## Lintel related wall cracks

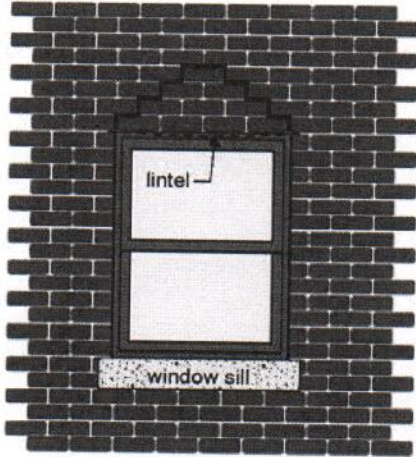

crack pattern commonly associated with sagging lintels due to undersizing or deterioration

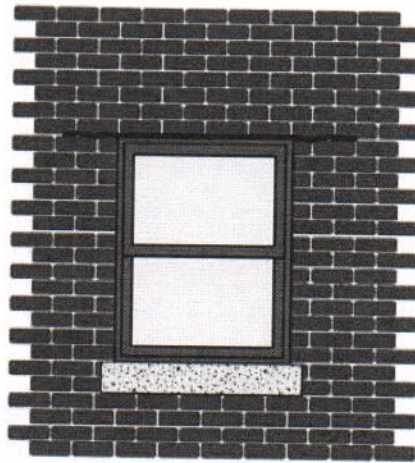

horizontal crack often caused by rusting steel lintels expanding



27. Rust



28. Rust