

WALL TYPE GENERAL NOTES:

1. ALL INTERIOR PARTITION DIMENSIONS ARE TO FACE OF 0.9" BD UNLESS OTHERWISE NOTED.
2. DEPARTS FROM "REAS".
3. BATHING AREAS.
4. WATER COOK-FR ACOVE.
5. MAIN TANKS.
6. HOLDING ROOMS WALLS ADJACENT TO SINK.
7. ALL SEAMANT IN MET AREAS SHALL BE SIKKA SIKKALEX 1A POLYURETHANE SEAMANT. UNLESS NOTED OTHERWISE. FOR COLONS & LOCATIONS. SEE SCHEDULE FOR ALL CONDITIONS TO BE SET IN THIS LOCATION.
8. BOTTOM TRACKS SHALL BE SIKKA SIKKALEX 1A POLYURETHANE SEAMANT WITH A CONTINUOUS BEAD ALONG BOTH EDGES OF THE TRACK OVER SCHEDULED CONCRETE FRAMING.
9. SEE ROOM FINISH SCHEDULE FOR WALLBOARD FINISH.
10. SEE BID ATTEMPT TO FOR 0.9" BD TEXTURED WALL FINISH (ORANGE PEEL) ON SHEET A-9.
11. REFER TO FINISH SCHEDULE, INTERIOR ELEVATIONS, AND DETAILS FOR BASE TYPE AND DETAILS.
12. REFER TO INTERIOR ELEVATIONS AND ROOM FINISH SCHEDULE FOR ADDITIONAL INFORMATION.
13. ALL WALLS BEING WORKMAN SHALL HAVE FINISH NUMBER 30 TO MATCH WORKMAN FINISH. ALL WALLS SHALL BE INSTALLED PRIOR TO APPLICABLE AFTER WALLWORK IS INSTALLED.
14. INSURE BLOCKING IS INSTALLED FOR ALL WALL MOUNTED ITEMS SEE BLOCKING SCHEDULE FOR ADDITIONAL INFORMATION.

WALL TYPE IDENTIFICATION LEGEND

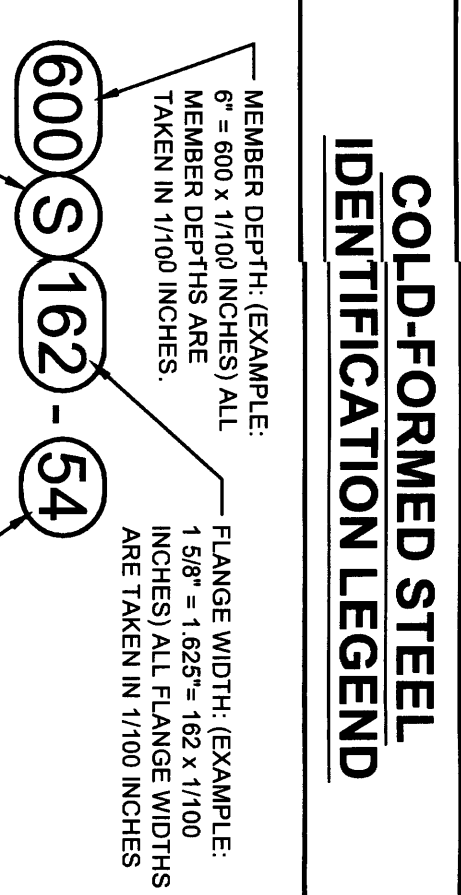

STUD SCHEDULE:

TYPE	Gauge	MAXIMUM CLEAR HEIGHT (1/2)
362S162-33	20	18'-2"
362S162-33	18	16'-2"
400S162-33	20	17'-2"
400S162-33	18	17'-2"
400S162-33	16	17'-2"
400S162-33	20	22'-2"
400S162-33	18	24'-2"

WALL PARTITION INSULATION LEGEND

WALL TYPE	INSULATION DESCRIPTION
W-1	UNFACED 1/2" BATT INSULATION TO F. ABOVE FINISHED CEILING
W-2	UNFACED 3/2" BATT INSULATION TO F. ABOVE FINISHED CEILING
W-3	UNFACED 1/2" BATT INSULATION TO F. ABOVE FINISHED CEILING
W-4	UNFACED 3/2" BATT INSULATION TO F. ABOVE FINISHED CEILING
W-5	UNFACED 1/2" BATT INSULATION TO F. ABOVE FINISHED CEILING
W-6	UNFACED 3/2" BATT INSULATION TO F. ABOVE FINISHED CEILING
W-7	UNFACED 1/2" BATT INSULATION TO F. ABOVE FINISHED CEILING
W-8	UNFACED 3/2" BATT INSULATION TO F. ABOVE FINISHED CEILING
W-9	UNFACED 1/2" BATT INSULATION TO F. ABOVE FINISHED CEILING
W-10	UNFACED 3/2" BATT INSULATION TO F. ABOVE FINISHED CEILING

3 DETAIL

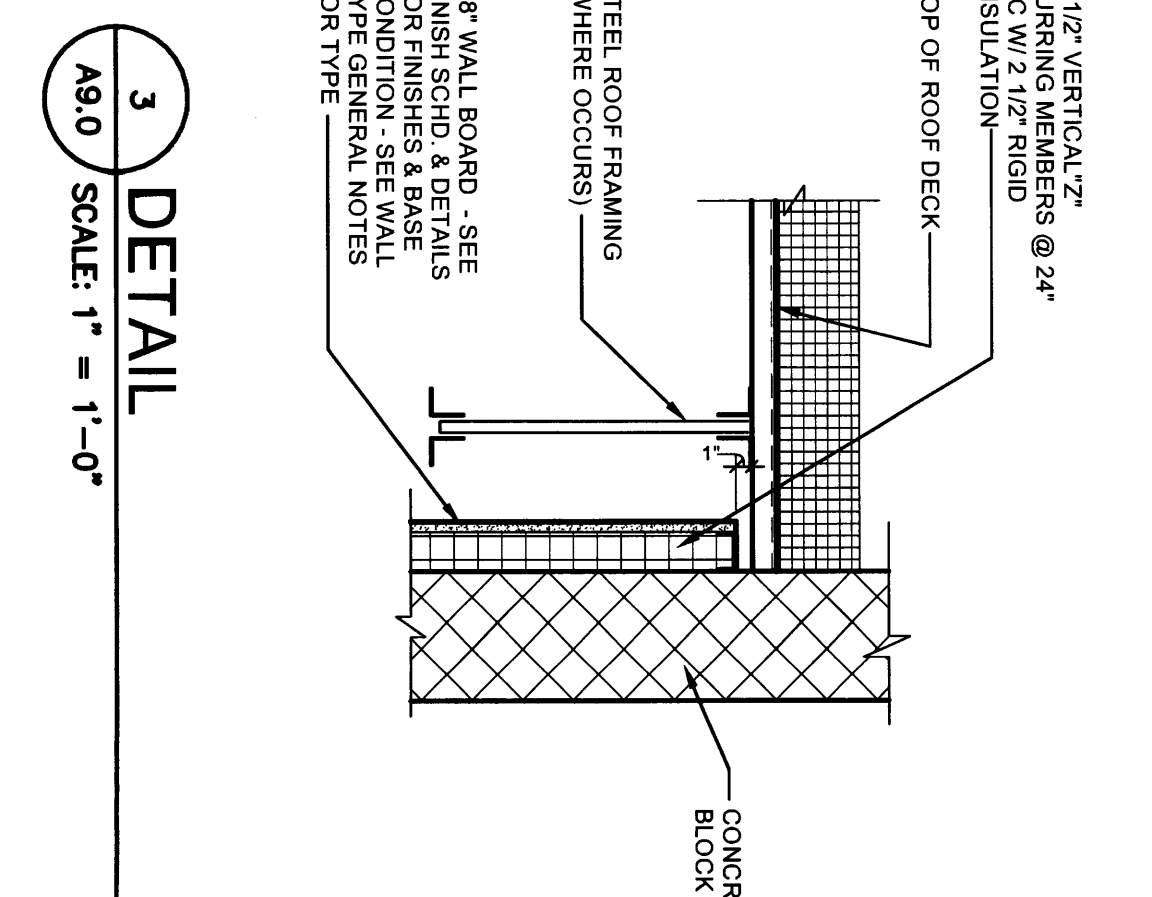

2 SLIP TRACK DETAILS

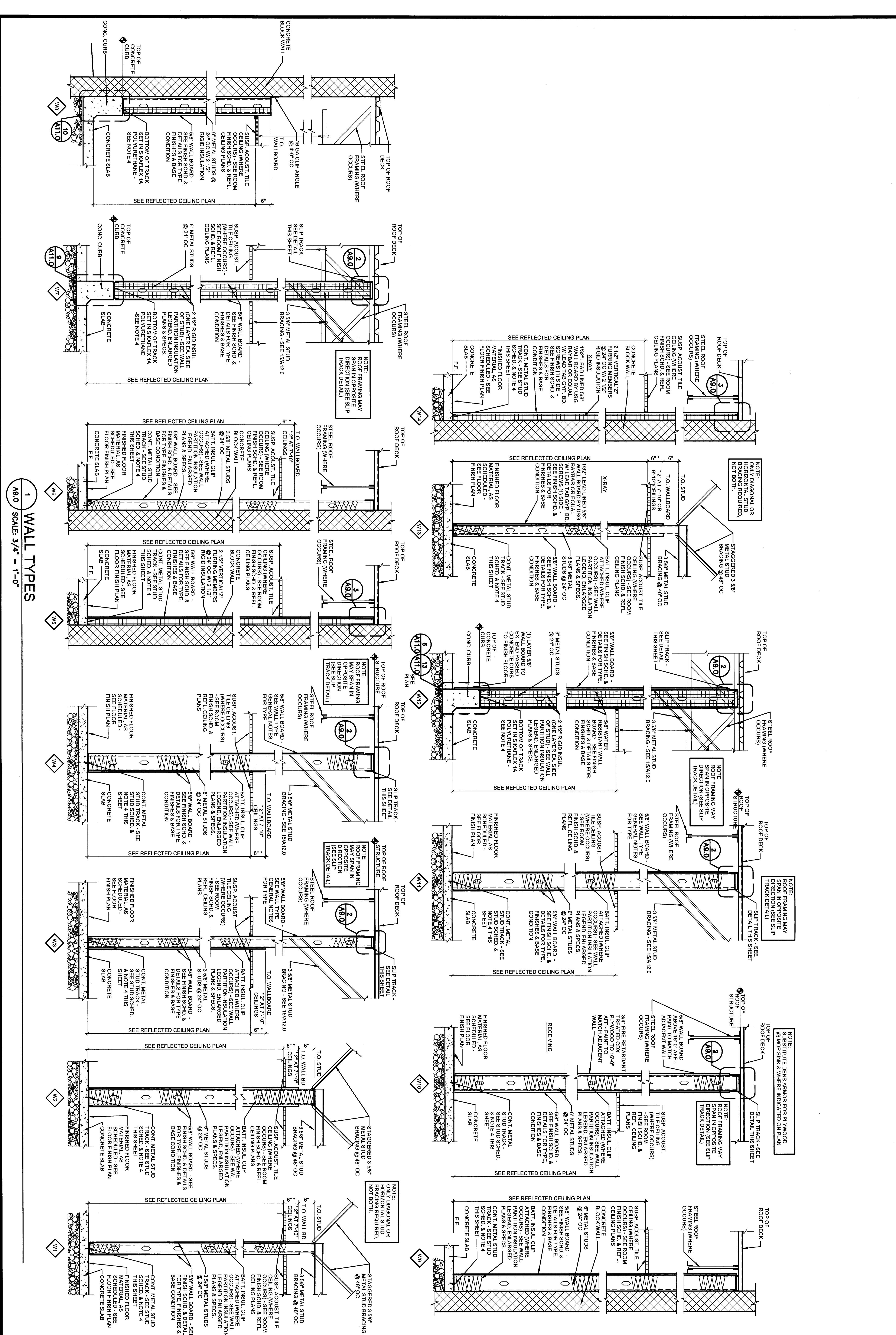
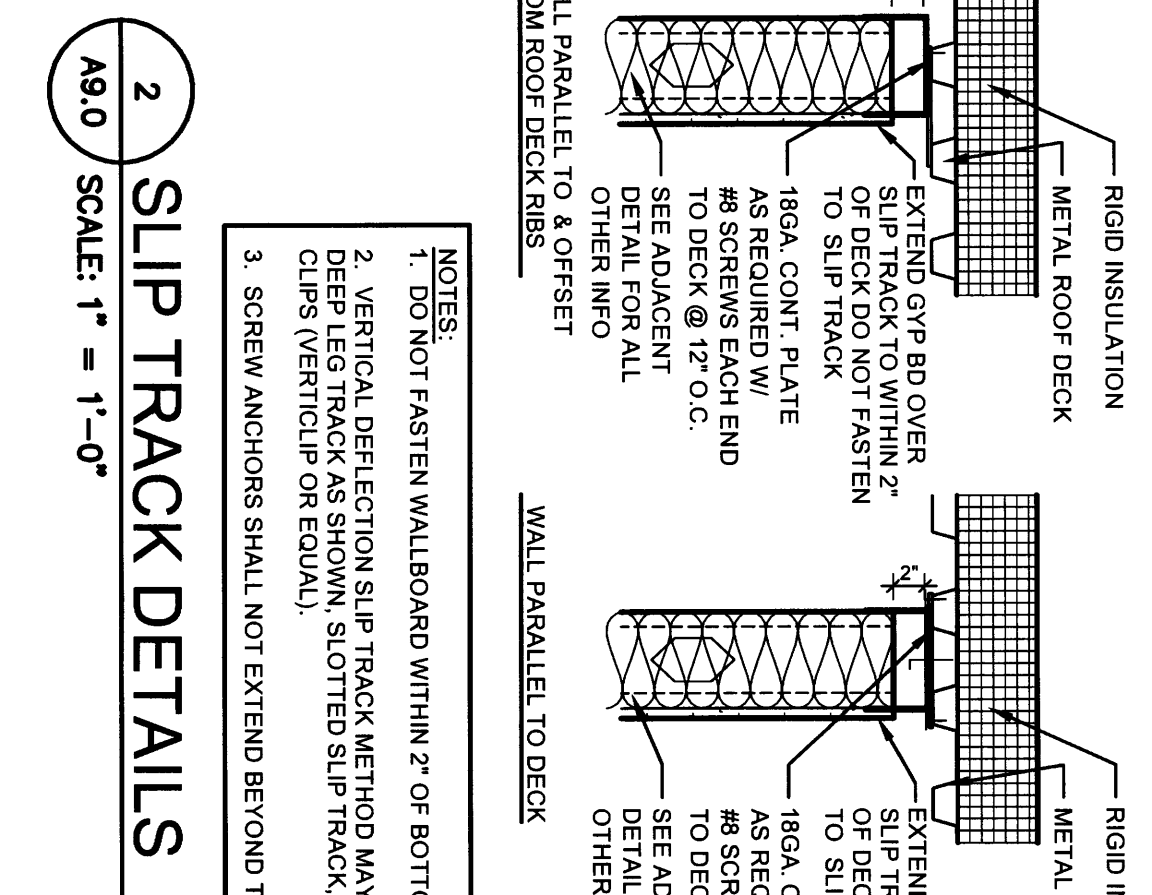

Scale: As Indicated
 Drawn: DMH
 Checked: WSP

2425 011.00
 Robert M. Lucius, Architect
 1200 Marshall St. NE
 Minneapolis, MN 55413
 612.677.7100
 612.677.7488 fax
 www.rslarch.com

Issue: APRIL 15, 2013
 Date: APRIL 15, 2013
 Issue for Permit

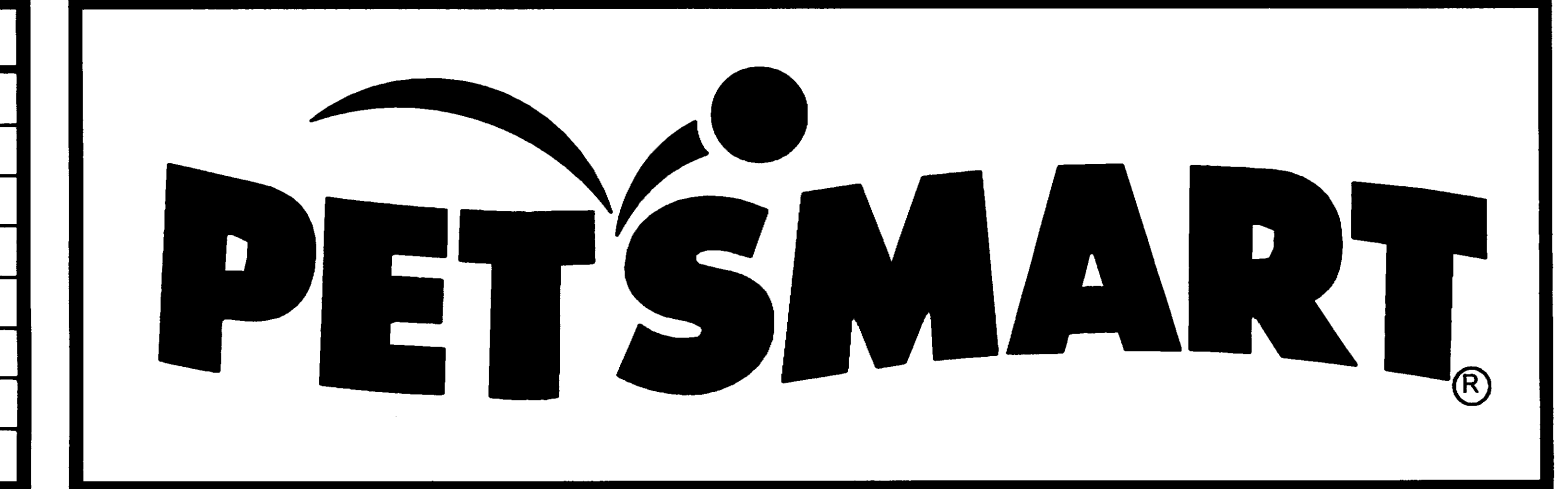

WALL TYPES
 STORE NUMBER 2274
 FREMAUX TOWN CENTER
 SLIDELL, LOUISIANA