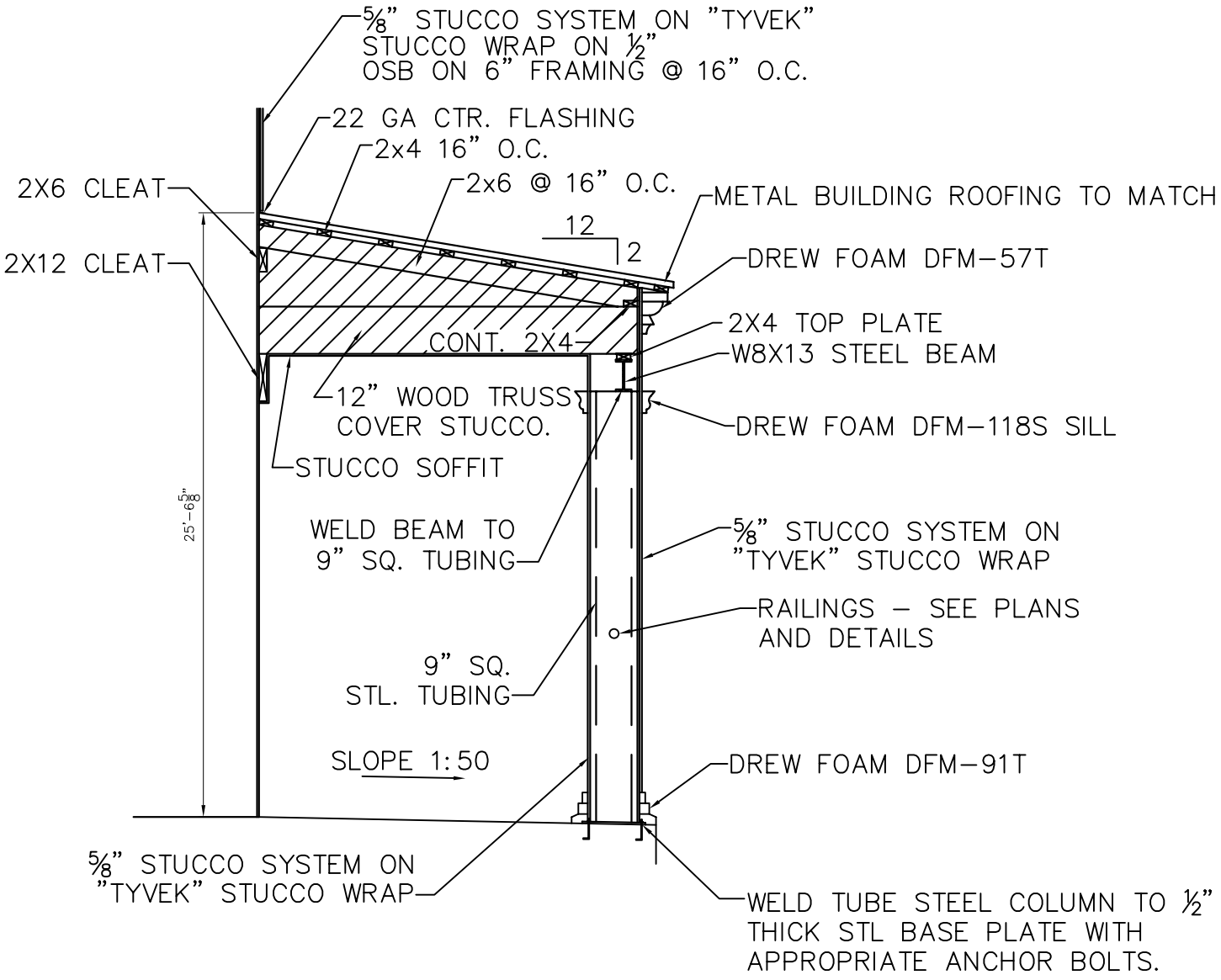
5/8" STUCCO SYSTEM ON "TYVEK"
STUCCO WRAP ON 1/2"
OSB ON 6" FRAMING @ 16" O.C.
22 GA CTR. FLASHING
2x4 16" O.C.
2x6 @ 16" O.C.
2X6 CLEAT
2X12 CLEAT
METAL BUILDING ROOFING TO MATCH
12
2
DREW FOAM DFM-57T
2X4 TOP PLATE
CONT. 2X4
W8X13 STEEL BEAM
12" WOOD TRUSS
COVER STUCCO.
DREW FOAM DFM-118S SILL
STUCCO SOFFIT
25'-6 5/8"
WELD BEAM TO
9" SQ. TUBING
5/8" STUCCO SYSTEM ON
"TYVEK" STUCCO WRAP
RAILINGS - SEE PLANS
AND DETAILS
9" SQ.
STL. TUBING
SLOPE 1:50
DREW FOAM DFM-91T
5/8" STUCCO SYSTEM ON
"TYVEK" STUCCO WRAP
WELD TUBE STEEL COLUMN TO 1/2"
THICK STL BASE PLATE WITH
APPROPRIATE ANCHOR BOLTS.