

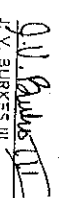

SURVEY MAP OF:
A PORTION OF PARCEL D-1
 LOCATED IN: **SEC. 17 T-8-S R-13-E**
 ST. TAMMANY PARISH LOUISIANA
 CERTIFIED TO: **MC MATH CONSTRUCTION**

SURVEYED BY:

 J.V. BURKES III
 L.A. REG. NO 840

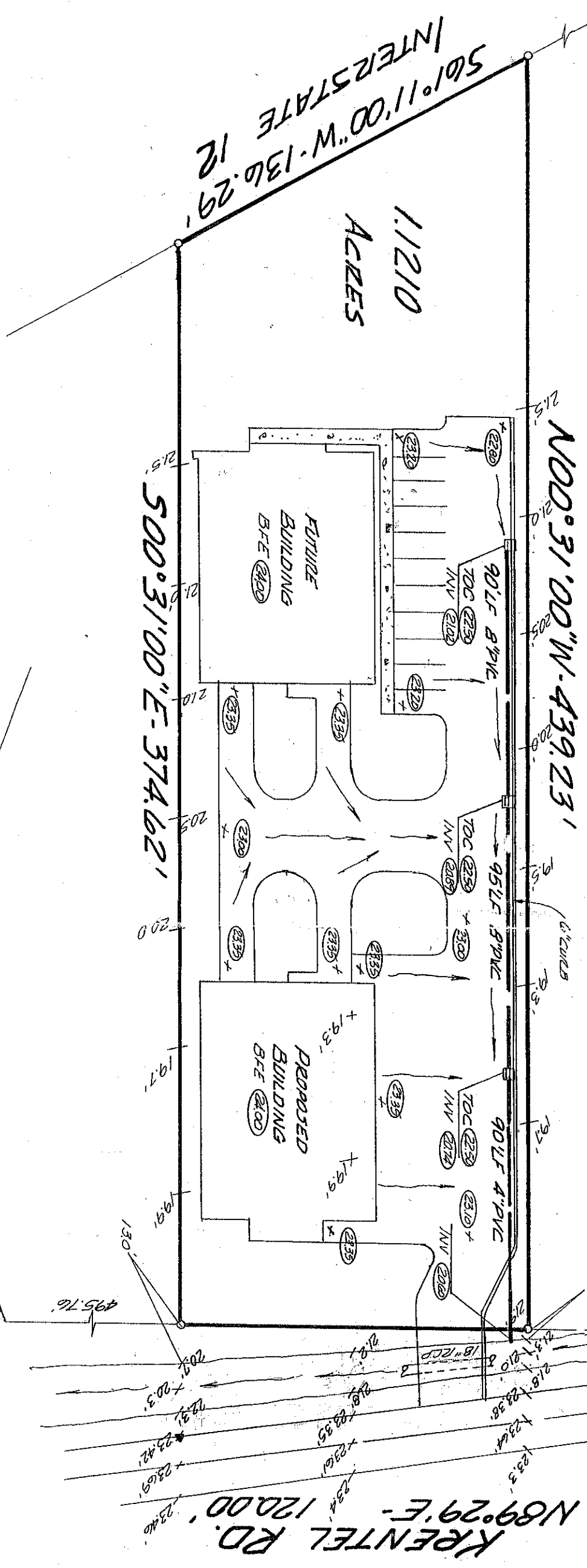

LEGEND:
 + EXISTING ELEV.
 O DEPOSED ELEV.

I CERTIFY THAT THIS PLAT REPRESENTS AN ACTUAL GROUND SURVEY AND THAT TO THE BEST OF MY KNOWLEDGE NO ENCROACHMENTS EXIST EITHER WAY ACROSS ANY OF THE PROPERTY LINES, EXCEPT AS SHOWN.

SURVEYED IN ACCORDANCE WITH THE LOUISIANA "MINIMUM STANDARDS FOR PROPERTY BOUNDARY SURVEYS" FOR A CLASS **C** SURVEY. BEARINGS ARE BASED ON RECORD BEARINGS.

J.A. HWY.

ADDRESS:
 SURVEY NO. **1000537**
 DATE: **3-6-2000**
 J. V. BURKES & ASSOC., INC.
 2990 GAUSE BLVD. EAST, STE. 8 • SLIDELL, LA 70461
 504 • 649 • 0075
 E.L.R.M. **225205 03857**
 10-17-89
 ZONE **C** S.F.E. **N/A**
 DRAWN BY: **EP**
 SCALE: **1" = 40'**

DRAINAGE AREAS

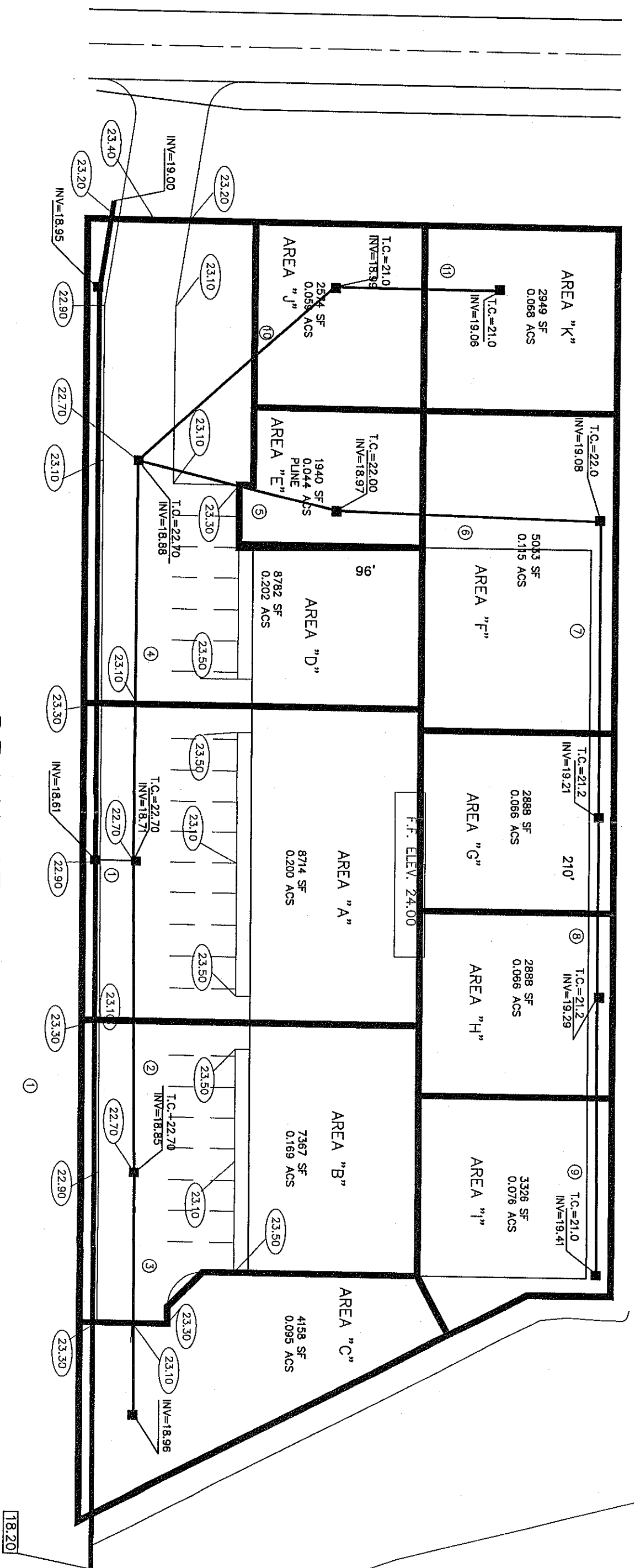

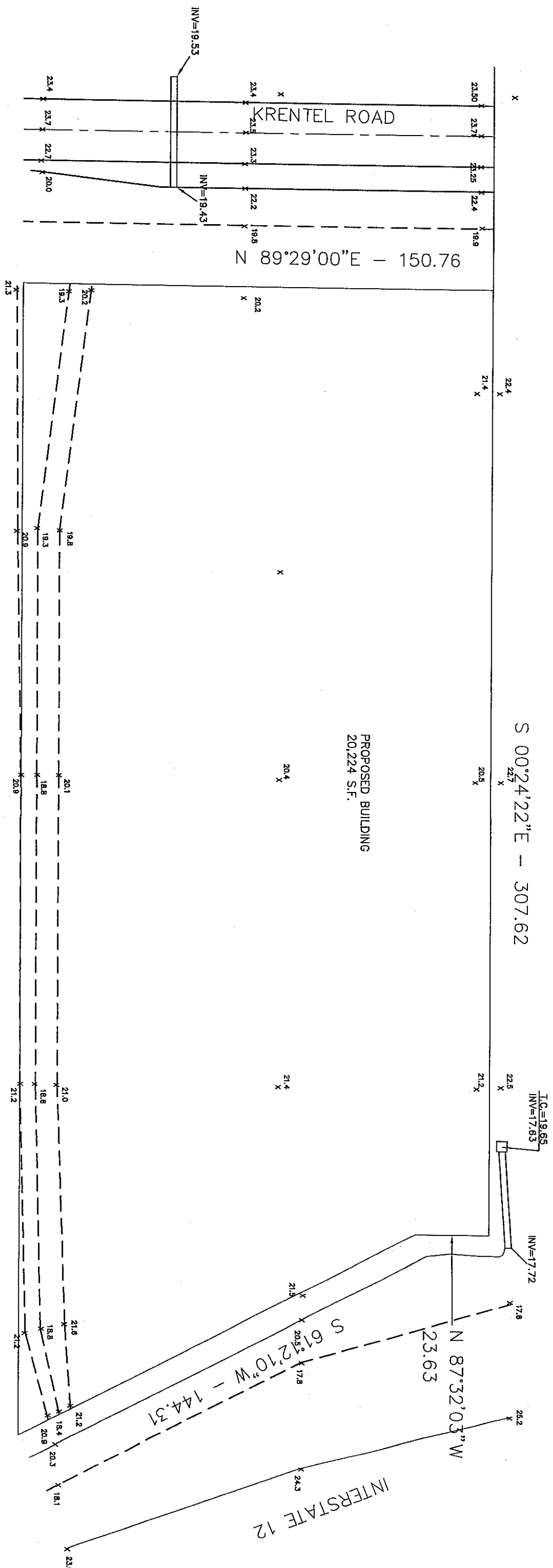

PRE-DEVELOPMENT

KRENTEL ROAD

N 89°29'00"E - 150.76

S 00°24'22"E - 307.62

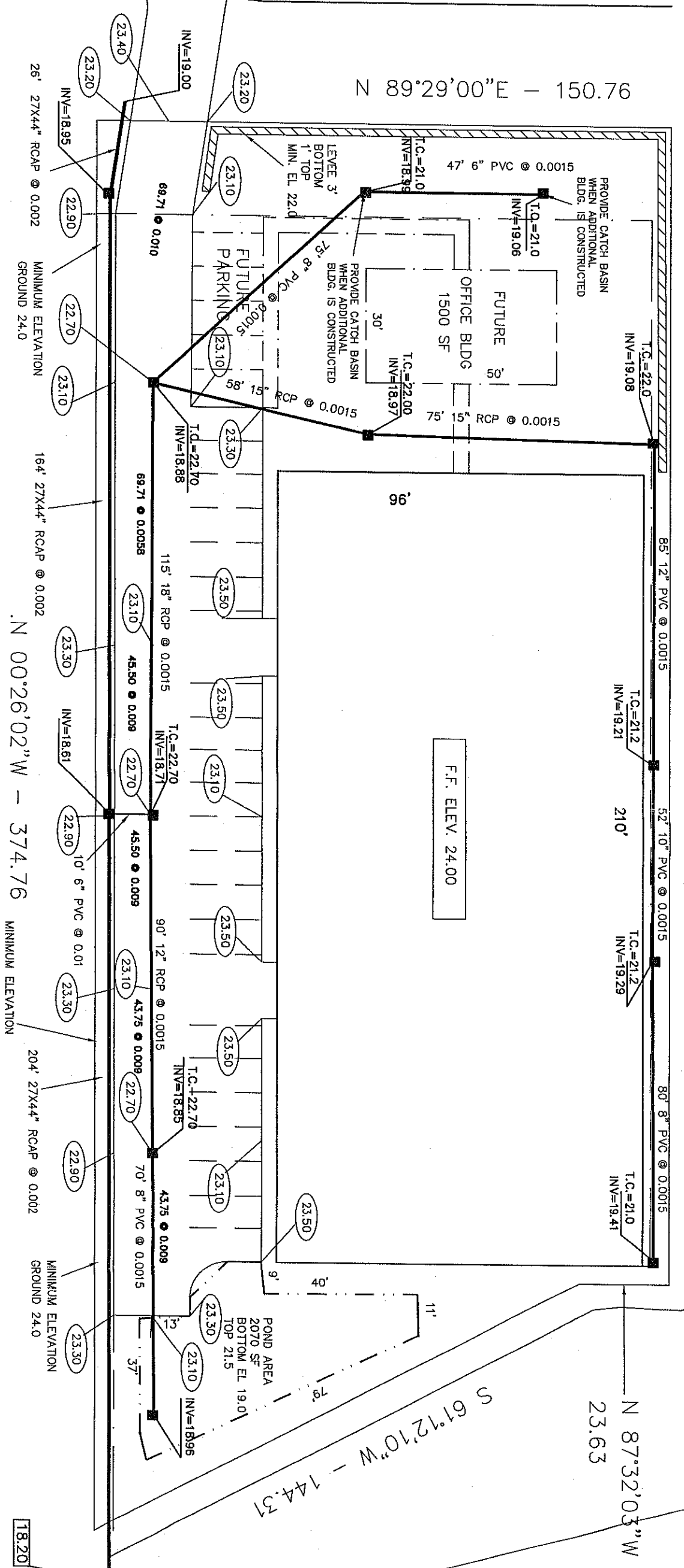

POST-DEVELOPMENT



N 00°26'02"W - 374.76

S 61°12'10"W - 144.31
N 87°32'03"W - 23.63
INTERSTATE 12

MINIMUM ELEVATION GROUND 24.0

MINIMUM ELEVATION GROUND 24.0

26' 27X44" RCAP @ 0.002

164' 27X44" RCAP @ 0.002

204' 27X44" RCAP @ 0.002

18.20