



Print - Close Window

Subject: RE: E.C.O. building on hwy 190
Date: Wed, 4 Apr 2007 16:44:09 -0500
From: "Donna ODell" <dodell@cityofslidell.org>
To: "CHUCK DAMMON" <chuckdammon@yahoo.com>

I can't tell from the survey which lot you are talking about; however, all ditches in the city street right-of-way must be closed in. I'm not sure which side street ditch you are talking about, but if the ditch is in city right-of-way, you can drain into it - but the roadside ditch will need to be closed in. Draining to ditch on Hwy 190 would have to be approved by DOTD.

According to our GIS, here is the sewer (numbers by manholes are approximate invert elevations):

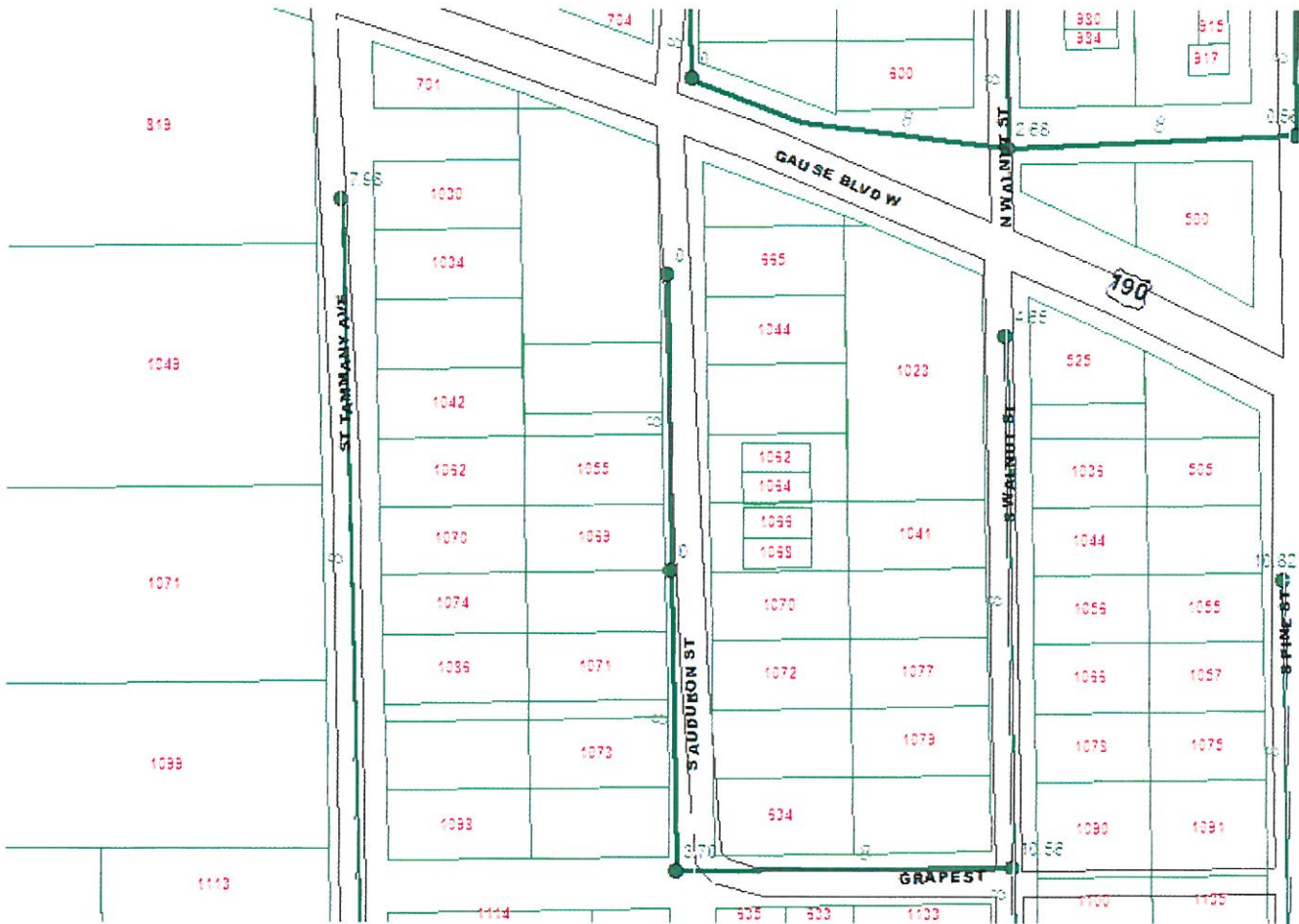

... and here is the water:



Print - Close Window

Subject: RE: E.C.O. building on hwy 190
Date: Wed, 4 Apr 2007 16:44:09 -0500
From: "Donna ODell" <dodell@cityofslidell.org>
To: "CHUCK DAMMON" <chuckdammon@yahoo.com>

I can't tell from the survey which lot you are talking about; however, all ditches in the city street right-of-way must be closed in. I'm not sure which side street ditch you are talking about, but if the ditch is in city right-of-way, you can drain into it - but the roadside ditch will need to be closed in. Draining to ditch on Hwy 190 would have to be approved by DOTD.

According to our GIS, here is the sewer (numbers by manholes are approximate invert elevations):

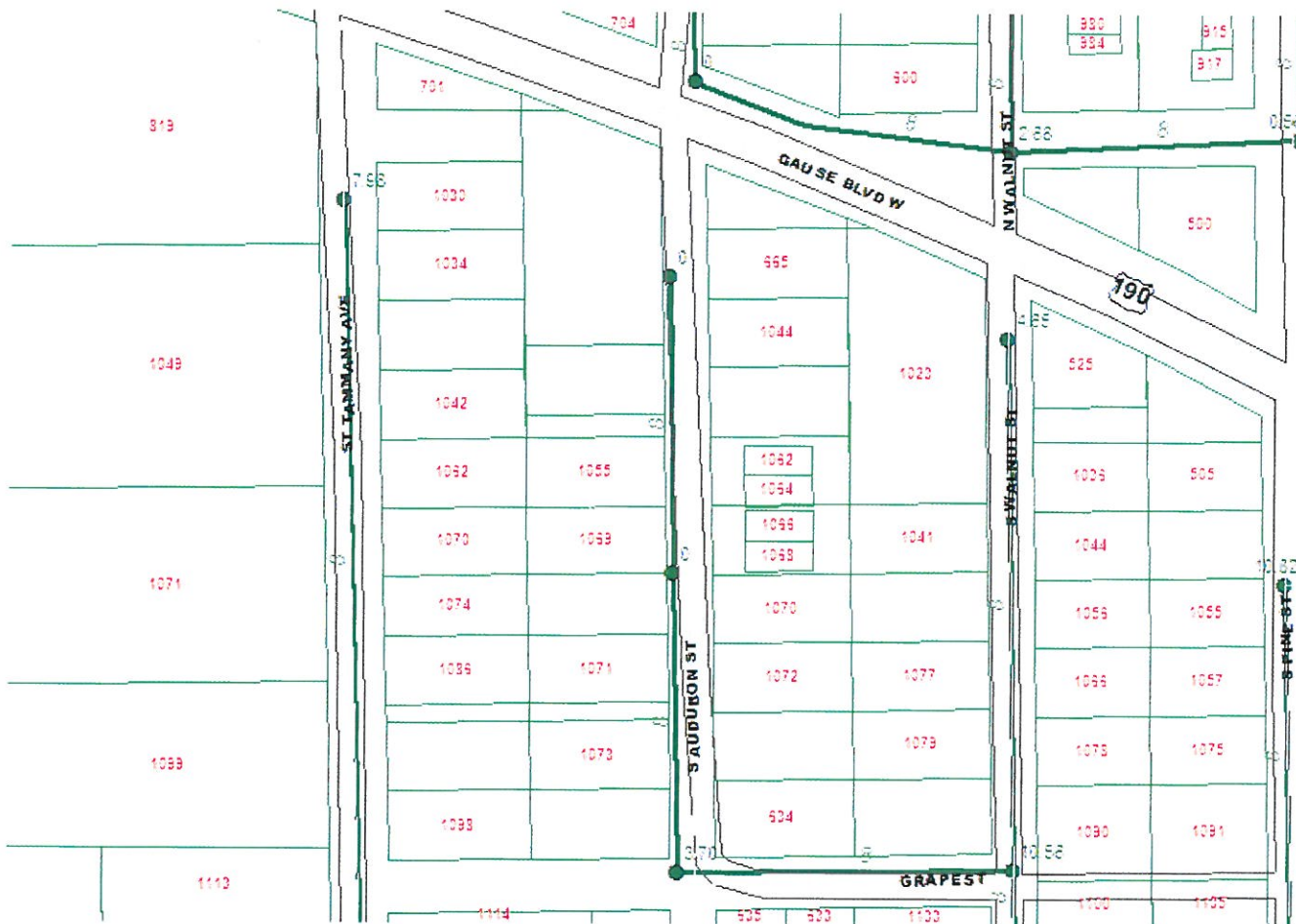

... and here is the water:

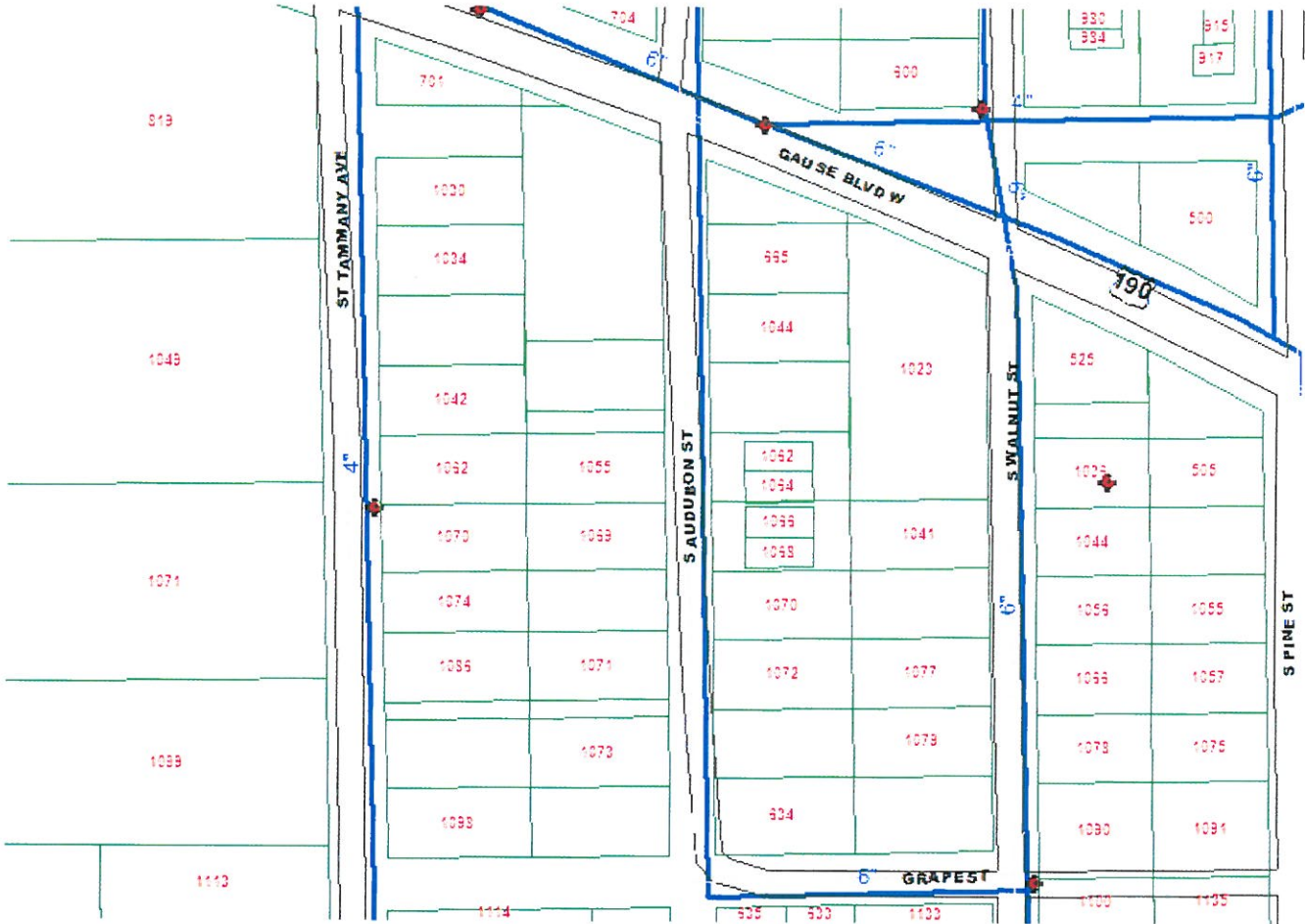

You're welcome, -- Donna

-----Original Message-----
From: CHUCK DAMMON [mailto:chuckdammon@yahoo.com]
Sent: Wednesday, April 04, 2007 3:00 PM
To: Donna ODell
Subject: E.C.O. building on hwy 190

Hey Donna,
 Could you please email me the of the sewer and water locations for this site.
 I have attached a pdf file of the survey for you to see. Also, can I drain into the side street ditch for my drainage our do I need to drain into the ditch on hwy 190. And do I need to close all the ditch's in, front and side of the property.

Thanks for all your help.

Chuck

We won't tell. Get more on [shows you hate to love](#)
 (and love to hate): [Yahoo! TV's Guilty Pleasures list](#).



Print - Close Window

Subject: RE: E.C.O. building on hwy 190
Date: Wed, 4 Apr 2007 16:44:09 -0500
From: "Donna ODell" <dodell@cityofslidell.org>
To: "CHUCK DAMMON" <chuckdammon@yahoo.com>

I can't tell from the survey which lot you are talking about; however, all ditches in the city street right-of-way must be closed in. I'm not sure which side street ditch you are talking about, but if the ditch is in city right-of-way, you can drain into it - but the roadside ditch will need to be closed in. Draining to ditch on Hwy 190 would have to be approved by DOTD.

According to our GIS, here is the sewer (numbers by manholes are approximate invert elevations):

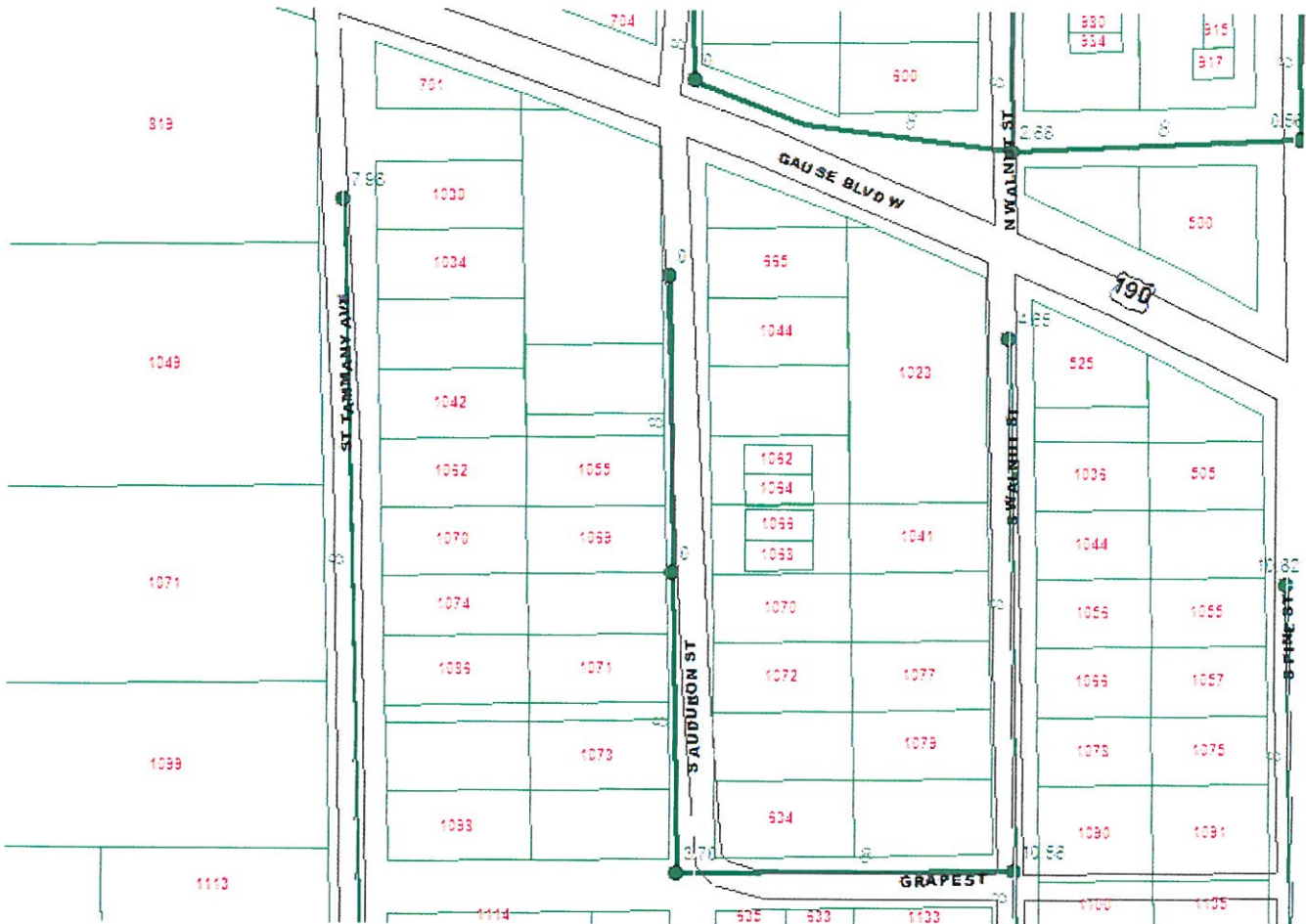

... and here is the water:



Print - Close Window

Subject: RE: E.C.O. building on hwy 190
Date: Wed, 4 Apr 2007 16:44:09 -0500
From: "Donna ODell" <dodell@cityofslidell.org>
To: "CHUCK DAMMON" <chuckdammon@yahoo.com>

I can't tell from the survey which lot you are talking about; however, all ditches in the city street right-of-way must be closed in. I'm not sure which side street ditch you are talking about, but if the ditch is in city right-of-way, you can drain into it - but the roadside ditch will need to be closed in. Draining to ditch on Hwy 190 would have to be approved by DOTD.

According to our GIS, here is the sewer (numbers by manholes are approximate invert elevations):

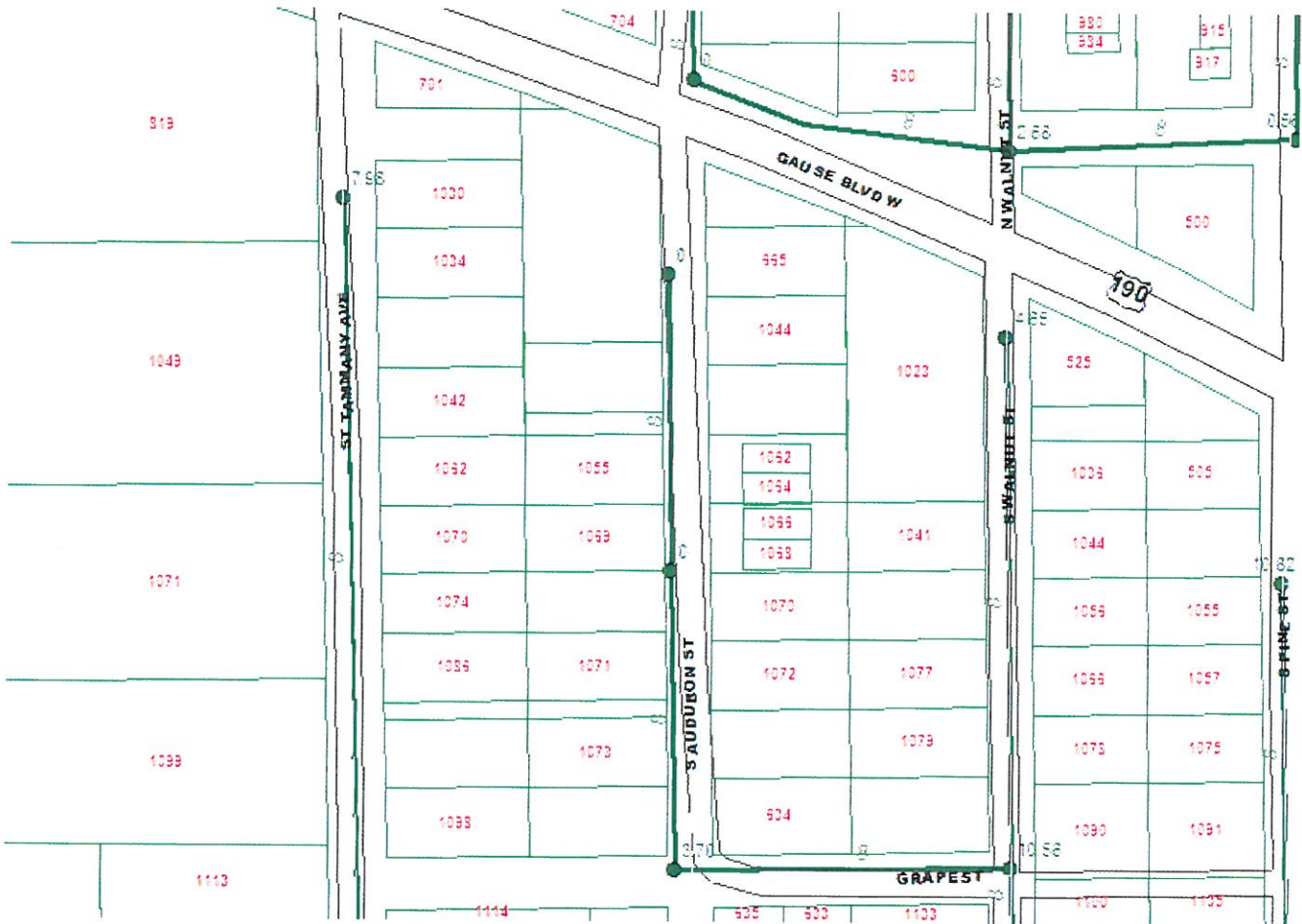

[Print - Close Window](#)

Subject: ECO Elwin Orydone
Date: Thu, 5 Apr 2007 12:54:57 -0500
From: "Nancy Durham" <ndurham@cityofslidell.org>
To: "Chuck Dammon (E-mail)" <chuckdammon@yahoo.com>

April 5, 2007

Dammon Engineering
Attn: Chuck Dammon
1095 Florida Avenue
Slidell, LA 70458
Via Email

RE: Commercial Development Site Review
__ Gause Boulevard West, Slidell, Louisiana

Dear Mr. Dammon:

I have received and reviewed your site plans for a permit request. Enclosed is a copy of the Slidell Planning Department's checklist for your commercial development on Gause Boulevard West. Please revise and resubmit those items highlighted for review and approval.

SITE PLANS NEEDED (11 X 17 in size) - No stamp required

Survey
Site Plan (including parking, paving material, dumpster & construction dumpster)
Detailed Landscape Plan (showing legend, litter receptacles and all fences)
Floor Plan (showing all suites, bays or floor layouts for hotels/motels)
Drainage Plan
Exterior Lighting Plan (illumination)
Traffic Study (2 copies or letter stating not needed)
Land-Clearing Permit Application

Once I receive the needed material, I can make a decision for your permit application. If you should have any questions regarding this document, please do not hesitate to contact our office at (985) 646-4389.

Sincerely,
Nancy Durham
Planner I

Attachment
<<ECO Elwin Orydone 4-5-07.doc>>

Attachments

Files:

 **ECO_Elwin_Orydone_4_5_07.doc** (65k) [[Preview](#)]

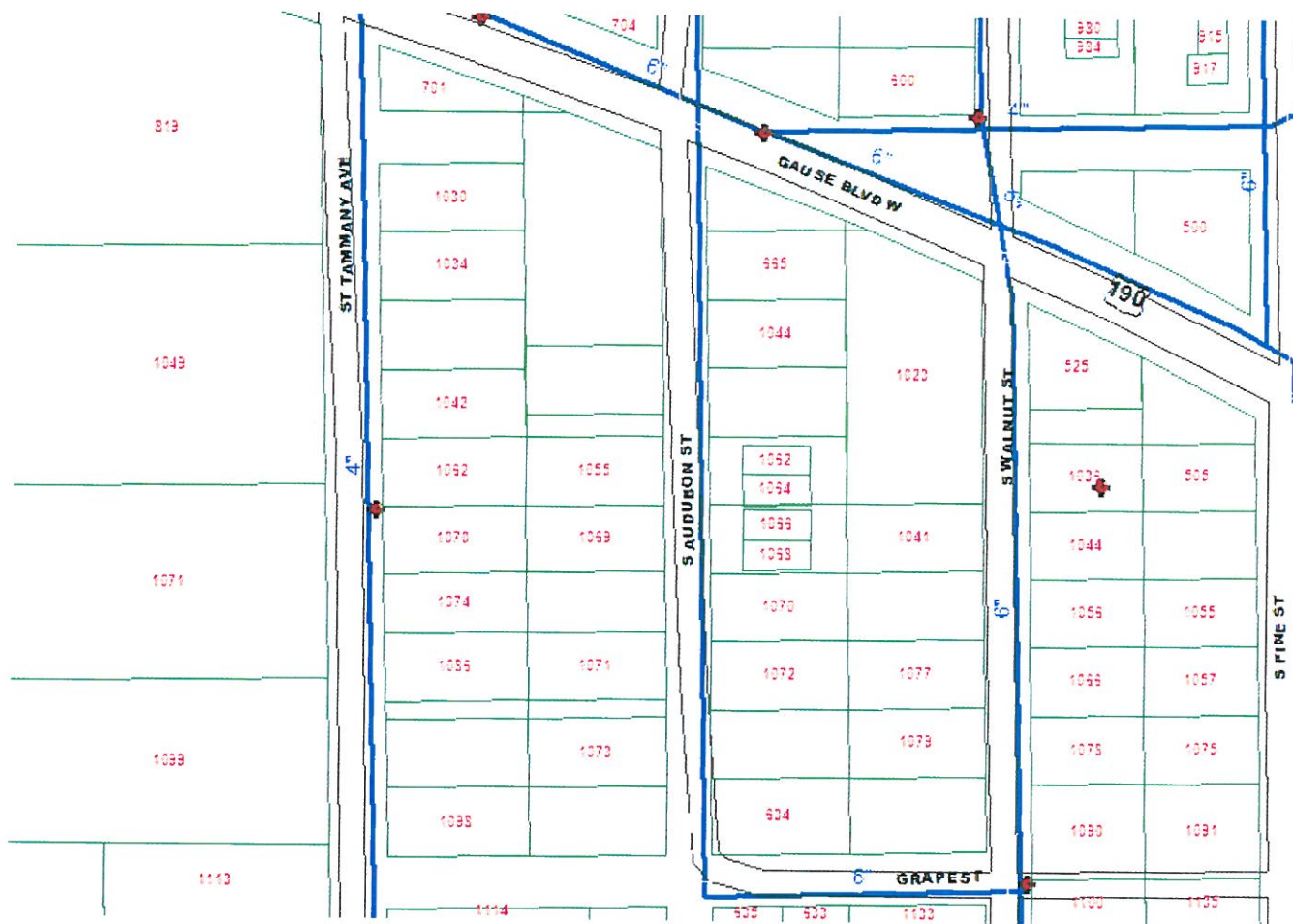

You're welcome, -- Donna

-----Original Message-----

From: CHUCK DAMMON [mailto:chuckdammon@yahoo.com]

Sent: Wednesday, April 04, 2007 3:00 PM

To: Donna ODell

Subject: E.C.O. building on hwy 190

Hey Donna,

Could you please email me the of the sewer and water locations for this site.

I have attached a pdf file of the survey for you to see. Also, can I drain into the side street ditch for my drainage our do I need to drain into the ditch's in, front and side of the property.

Thanks for all your help.

Chuck

We won't tell. Get more on [shows you hate to love](#) (and love to hate): [Yahoo! TV's Guilty Pleasures list](#).