

- NOTES:
- 1) DRAIN PIPE & FITTINGS WITHIN PROPERTY LINE SHALL BE POLYVINYL CHLORIDE PLASTIC PIPE, MEETING CLASS 101 (4000) PVC.
 - 2) FIELD VERIFY ALL ELEVATIONS AND DRAINAGE SYSTEM.
 - 3) PLACEMENT PRIOR TO START OF WORK.

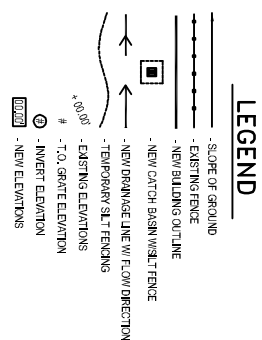

CUT AND FILL CALCULATIONS BASED ON 3% CONCRETE PAVED DRIVEWAY 4' x 4' @ 1/2" CUT. NET VOLUME OF FILL TO BE MAILED ON TO THE SITE IS 10,000 CUBIC FEET @ 120 LBS/CY.

PROJECT: CHARLIE MAXWELL

PREPARED BY: CHARLIE MAXWELL

DATE: 10/15/2010

PROJECT NO: 10008

CLIENT: CHARLIE MAXWELL

ADDRESS: 2528 OLD SPANISH TRAIL, SLIDELL, LA 70458

DATE: 10/15/2010

SCALE: 1" = 30'

PROJECT NO: 10008

CLIENT: CHARLIE MAXWELL

ADDRESS: 2528 OLD SPANISH TRAIL, SLIDELL, LA 70458

DATE: 10/15/2010

SCALE: 1" = 30'

PROJECT NO: 10008

CLIENT: CHARLIE MAXWELL

ADDRESS: 2528 OLD SPANISH TRAIL, SLIDELL, LA 70458

DATE: 10/15/2010

SCALE: 1" = 30'

PROJECT NO: 10008

CLIENT: CHARLIE MAXWELL

ADDRESS: 2528 OLD SPANISH TRAIL, SLIDELL, LA 70458

DATE: 10/15/2010

SCALE: 1" = 30'

PROJECT NO: 10008

CLIENT: CHARLIE MAXWELL

ADDRESS: 2528 OLD SPANISH TRAIL, SLIDELL, LA 70458

DATE: 10/15/2010

SCALE: 1" = 30'

PROJECT NO: 10008

CLIENT: CHARLIE MAXWELL

ADDRESS: 2528 OLD SPANISH TRAIL, SLIDELL, LA 70458

DATE: 10/15/2010

SCALE: 1" = 30'

PROJECT NO: 10008

CLIENT: CHARLIE MAXWELL

ADDRESS: 2528 OLD SPANISH TRAIL, SLIDELL, LA 70458

DATE: 10/15/2010

SCALE: 1" = 30'

PROJECT NO: 10008

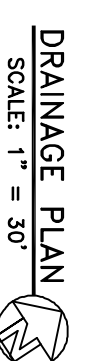
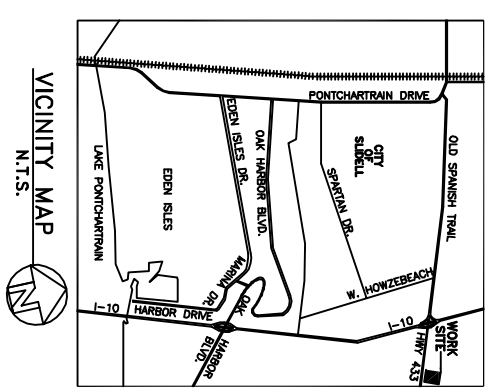
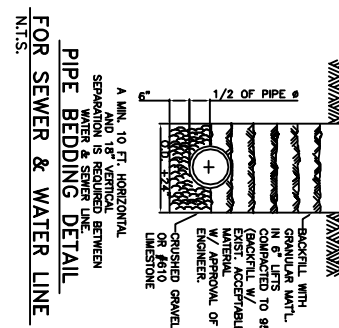
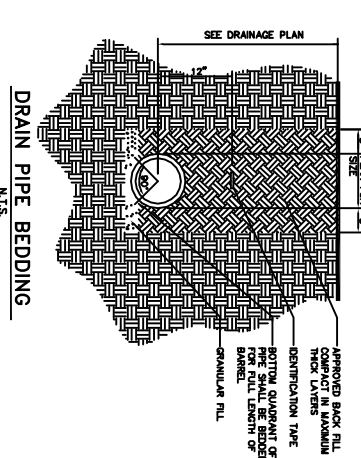
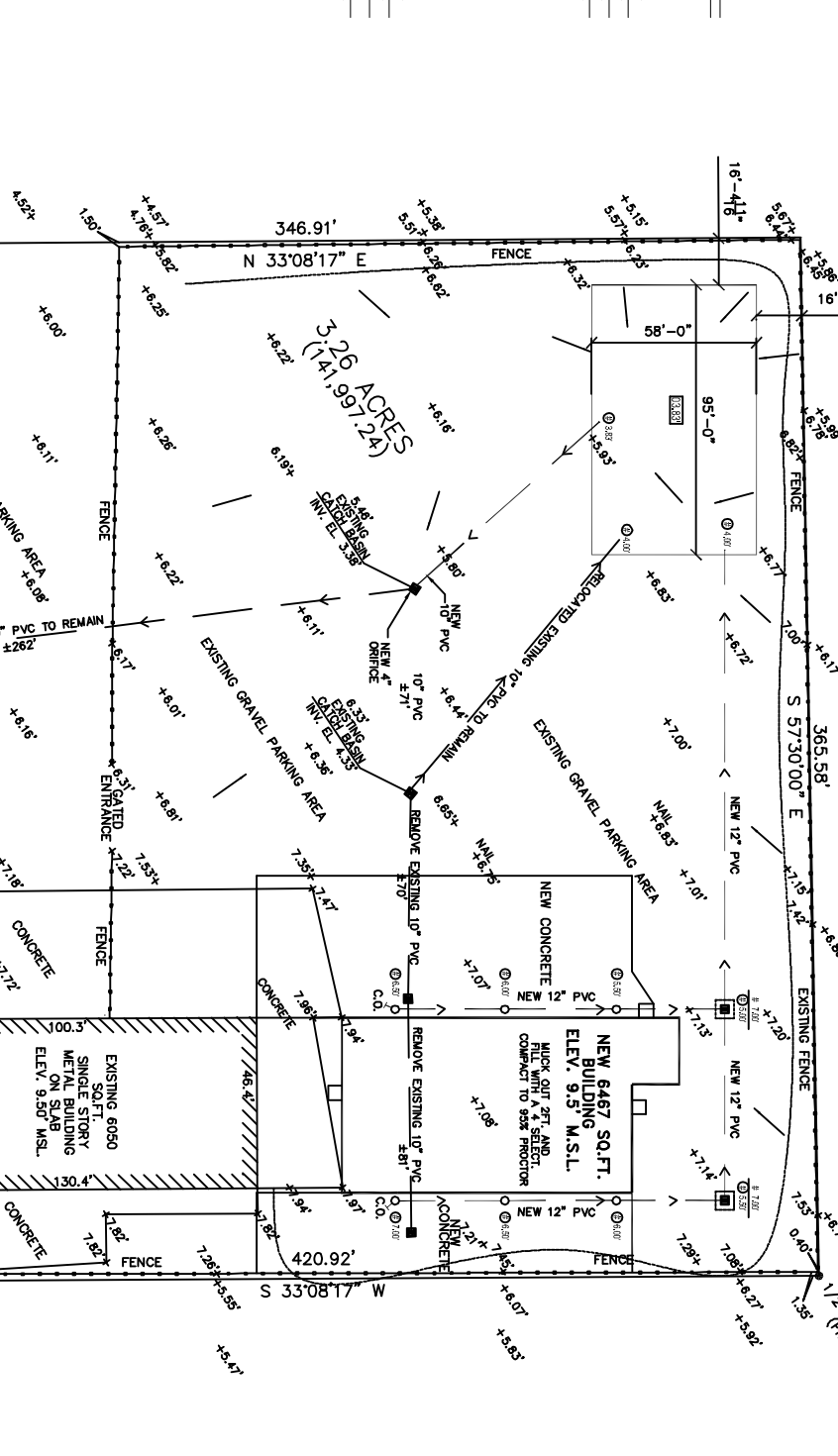

DRAINAGE PLAN
 CHARLIE MAXWELL
 2528 OLD SPANISH TRAIL
 SLIDELL, LOUISIANA

DAMMON ENGINEERING, INC.
 1095 FLORIDA AVENUE 985-649-5832 SLIDELL, LA. 70458
 DAMMONENGINEERING.COM

SCALE: AS NOTED
 FILE:
 JOB NO.
 DATE: 03-14-06
 SHEET
 C-2
 OF