



DAMMON
ENGINEERING, INC.
EMMETT
DAMMON

ARCHITECT
ROBERT
WILTSE

1095 FLORIDA AVENUE
SLIDELL, LA. 70458
983-649-5832

WEBSITE:
WWW.DAMMONENGINEERING.COM
EMAIL:
DAMMONENG@BELLSOUTH.NET

ARCHITECTURE
ENGINEERING
STUDIES
PLANNING
INVESTIGATION
EXPERT WITNESS

**NEW OFFICE/
WAREHOUSE**

O'BRIEN / NORTH
SHORE FLOORING
DISTRIBUTORS
J.F. SMITH AVE.
SLIDELL, LA

**BUILDING
ELEVATIONS**

REV: 1-17-08
SCALE: AS NOTED
JOB#: 1912
DATE: 1-4-08
SHEET

OF
A-3

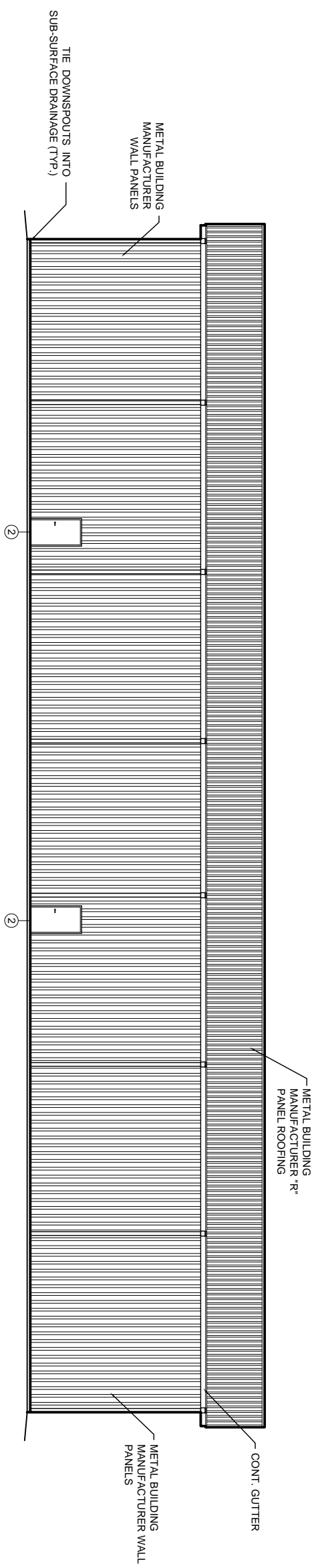

GABLE EXHAUST FAN TO BE "GREENHECK" OR EQUAL, NOMINAL 48" DIAMETER BELT DRIVEN UNIT WITH TYPE "L" FABRICATED PROPELLER. PROVIDE WALL COLLAR, MOTOR, SIDE GUARD, MOTORIZED DAMPER WITH LOW LEAKAGE BLADE AND JAMB SEALS, AND ALL ITEMS REQUIRED FOR A COMPLETE INSTALLATION.

STUCCO SYSTEM, SEE BUILDING SECTIONS

STUCCO BANDING, PROJECT 1" FROM FACE OF STUCCO WALL. TOP EDGE TO BE SLOPED. (TYP)
RANDOM COURSED ASHLAR, SEE BUILDING SECTIONS.

SOUTH ELEVATION
SCALE: 1/8"=1'-0"

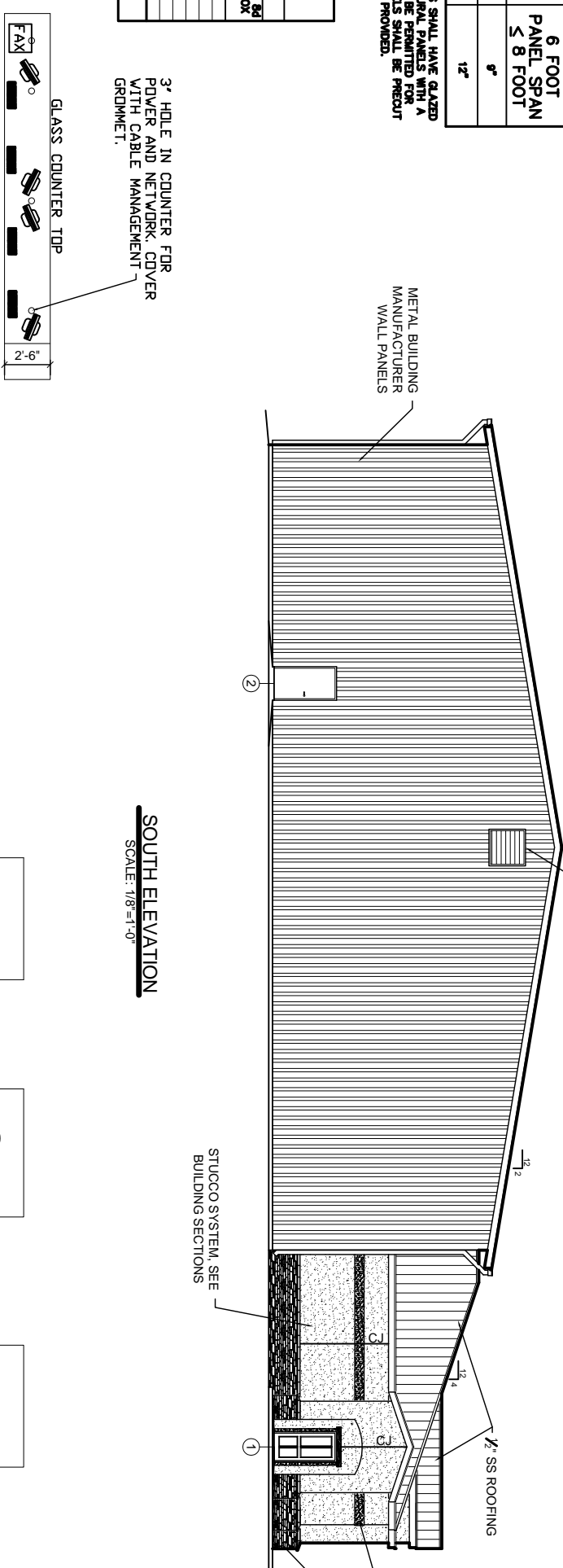

WINDBORNE DEBRIS PROTECTION FASTENING SCHEDULE FOR WOOD STRUCTURAL PANELS

FASTENER TYPE	FASTENER SPACING		
	PANEL SPAN ≤ 4 FOOT	PANEL SPAN ≤ 6 FOOT	PANEL SPAN ≤ 8 FOOT
2-1/2" Ø WOOD SCREWS	18"	12"	9"
2-1/2" Ø WOOD SCREWS	18"	18"	12"

WINDOWS IN BUILDINGS LOCATED IN WIND BORNE DEBRIS REGIONS SHALL HAVE GLAZED OPENINGS PROTECTED FROM WINDBORNE DEBRIS. WOOD STRUCTURAL PANELS WITH A MINIMUM THICKNESS OF 1/2" AND THE STAIN BUILDUP SHALL BE SANITIZED FOR OPENINGS PROTECTED FROM WINDBORNE DEBRIS. STAIN BUILDUP SHALL BE SANITIZED TO COVER THE GLAZED OPENINGS WITH ATTACHMENT HARDWARE PROVIDED.

WALL SHEATH, OR CLAD, REQ. FOR WIND LOAD-EXP. B

SHEATHING LOCATION	STUD SPAC. (INCHES, O.C.)	MAX. NAIL SPAC. FOR 8D NAILS (INCHES, O.C.)	
		E	F
INTERIOR ZONE	12" O.C.	6	12
	16" O.C.	6	12
	24" O.C.	6	12
PERIMETER EDGE ZONE	12" O.C.	6	12
	16" O.C.	6	12
	24" O.C.	6	12

130 MPH WINDS-EXPOSURE "B" (TYP)

