

4.16 WATER CLOSETS.

4.16.1 GENERAL. ACCESSIBLE WATER CLOSET SHALL COMPLY WITH 4.16.2 THROUGH 4.16.10.

4.16.2 WATER CLOSET STALL. WATER CLOSET STALL SHALL BE PROVIDED IN A SINGLE STALL OR IN A PAIR OF STALLS. WATER CLOSET STALL SHALL BE PROVIDED TO ACCOMMODATE A PERSON USING A WHEELCHAIR.

4.16.3 WATER. THE WATER TO WATER CLOSET SHALL BE 1/2" TO 3/4" (12.7mm to 19.0mm) ABOVE THE TOP OF THE WATER SEAT. WATER SHALL NOT BE SUBJECT TO BACKFLOW PREVENTION (BFP).

4.16.4 TOILET SEAT. THE TOILET SEAT SHALL BE LOCATED IN THE STALL, COMPLYING WITH 4.16.5 THROUGH 4.16.7.

4.16.5 TOILET SEAT. THE TOILET SEAT SHALL BE PROVIDED IN A SINGLE STALL OR IN A PAIR OF STALLS. THE TOILET SEAT SHALL BE PROVIDED TO ACCOMMODATE A PERSON USING A WHEELCHAIR.

4.16.6 TOILET SEAT. THE TOILET SEAT SHALL BE PROVIDED TO ACCOMMODATE A PERSON USING A WHEELCHAIR.

4.16.7 TOILET SEAT. THE TOILET SEAT SHALL BE PROVIDED TO ACCOMMODATE A PERSON USING A WHEELCHAIR.

4.16.8 TOILET SEAT. THE TOILET SEAT SHALL BE PROVIDED TO ACCOMMODATE A PERSON USING A WHEELCHAIR.

4.16.9 TOILET SEAT. THE TOILET SEAT SHALL BE PROVIDED TO ACCOMMODATE A PERSON USING A WHEELCHAIR.

4.16.10 TOILET SEAT. THE TOILET SEAT SHALL BE PROVIDED TO ACCOMMODATE A PERSON USING A WHEELCHAIR.

4.17 TOILET STALLS.

4.17.1 GENERAL. ACCESSIBLE TOILET STALL SHALL BE OF AN ACCESSIBLE SIZE AND SHALL BE PROVIDED TO ACCOMMODATE A PERSON USING A WHEELCHAIR.

4.17.2 WATER CLOSET. WATER CLOSET IS ACCESSIBLE SHALL COMPLY WITH 4.16.1.

4.17.3 TOILET SEAT. THE TOILET SEAT SHALL BE PROVIDED TO ACCOMMODATE A PERSON USING A WHEELCHAIR.

4.17.4 TOILET SEAT. THE TOILET SEAT SHALL BE PROVIDED TO ACCOMMODATE A PERSON USING A WHEELCHAIR.

4.17.5 TOILET SEAT. THE TOILET SEAT SHALL BE PROVIDED TO ACCOMMODATE A PERSON USING A WHEELCHAIR.

4.17.6 TOILET SEAT. THE TOILET SEAT SHALL BE PROVIDED TO ACCOMMODATE A PERSON USING A WHEELCHAIR.

4.17.7 TOILET SEAT. THE TOILET SEAT SHALL BE PROVIDED TO ACCOMMODATE A PERSON USING A WHEELCHAIR.

4.17.8 TOILET SEAT. THE TOILET SEAT SHALL BE PROVIDED TO ACCOMMODATE A PERSON USING A WHEELCHAIR.

4.17.9 TOILET SEAT. THE TOILET SEAT SHALL BE PROVIDED TO ACCOMMODATE A PERSON USING A WHEELCHAIR.

4.17.10 TOILET SEAT. THE TOILET SEAT SHALL BE PROVIDED TO ACCOMMODATE A PERSON USING A WHEELCHAIR.

4.18 URINALS.

4.18.1 GENERAL. ACCESSIBLE URINAL SHALL COMPLY WITH 4.18.2 THROUGH 4.18.4.

4.18.2 URINAL. ACCESSIBLE URINAL SHALL COMPLY WITH 4.18.2 THROUGH 4.18.4.

4.18.3 URINAL. ACCESSIBLE URINAL SHALL COMPLY WITH 4.18.2 THROUGH 4.18.4.

4.18.4 URINAL. ACCESSIBLE URINAL SHALL COMPLY WITH 4.18.2 THROUGH 4.18.4.

4.19 LAVATORIES & MIRRORS.

4.19.1 GENERAL. ACCESSIBLE LAVATORY SHALL COMPLY WITH 4.19.2 THROUGH 4.19.4.

4.19.2 LAVATORY. ACCESSIBLE LAVATORY SHALL COMPLY WITH 4.19.2 THROUGH 4.19.4.

4.19.3 MIRROR. ACCESSIBLE MIRROR SHALL COMPLY WITH 4.19.3 THROUGH 4.19.4.

4.19.4 LAVATORY. ACCESSIBLE LAVATORY SHALL COMPLY WITH 4.19.2 THROUGH 4.19.4.

4.20 BATHROOMS.

4.20.1 GENERAL. ACCESSIBLE BATHROOM SHALL COMPLY WITH 4.20.2 THROUGH 4.20.4.

4.20.2 BATHROOM. ACCESSIBLE BATHROOM SHALL COMPLY WITH 4.20.2 THROUGH 4.20.4.

4.20.3 BATHROOM. ACCESSIBLE BATHROOM SHALL COMPLY WITH 4.20.2 THROUGH 4.20.4.

4.20.4 BATHROOM. ACCESSIBLE BATHROOM SHALL COMPLY WITH 4.20.2 THROUGH 4.20.4.

4.21 SHOWER STALLS.

4.21.1 GENERAL. ACCESSIBLE SHOWER STALL SHALL COMPLY WITH 4.21.2 THROUGH 4.21.4.

4.21.2 SHOWER STALL. ACCESSIBLE SHOWER STALL SHALL COMPLY WITH 4.21.2 THROUGH 4.21.4.

4.21.3 SHOWER STALL. ACCESSIBLE SHOWER STALL SHALL COMPLY WITH 4.21.2 THROUGH 4.21.4.

4.21.4 SHOWER STALL. ACCESSIBLE SHOWER STALL SHALL COMPLY WITH 4.21.2 THROUGH 4.21.4.

4.22 TOILET ROOMS.

4.22.1 GENERAL. ACCESSIBLE TOILET ROOM SHALL COMPLY WITH 4.22.2 THROUGH 4.22.4.

4.22.2 TOILET ROOM. ACCESSIBLE TOILET ROOM SHALL COMPLY WITH 4.22.2 THROUGH 4.22.4.

4.22.3 TOILET ROOM. ACCESSIBLE TOILET ROOM SHALL COMPLY WITH 4.22.2 THROUGH 4.22.4.

4.22.4 TOILET ROOM. ACCESSIBLE TOILET ROOM SHALL COMPLY WITH 4.22.2 THROUGH 4.22.4.

4.23 BATHROOM, BATHING FACILITIES, AND SHOWER ROOMS.

4.23.1 GENERAL. ACCESSIBLE BATHROOM, BATHING FACILITIES, AND SHOWER ROOMS SHALL COMPLY WITH 4.23.2 THROUGH 4.23.4.

4.23.2 BATHROOM. ACCESSIBLE BATHROOM SHALL COMPLY WITH 4.23.2 THROUGH 4.23.4.

4.23.3 BATHING FACILITIES. ACCESSIBLE BATHING FACILITIES SHALL COMPLY WITH 4.23.2 THROUGH 4.23.4.

4.23.4 SHOWER ROOMS. ACCESSIBLE SHOWER ROOMS SHALL COMPLY WITH 4.23.2 THROUGH 4.23.4.

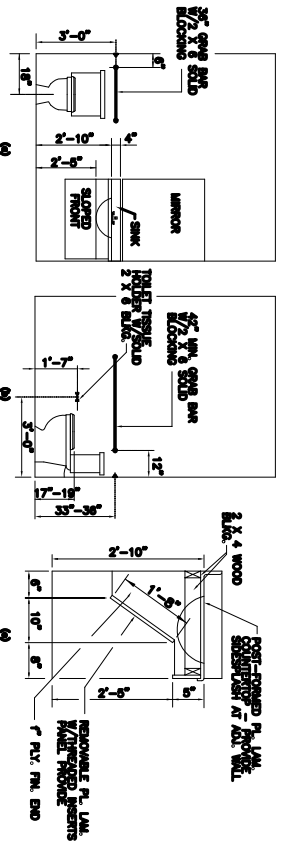

LAVATORY & WATER CLOSET CLEARANCES

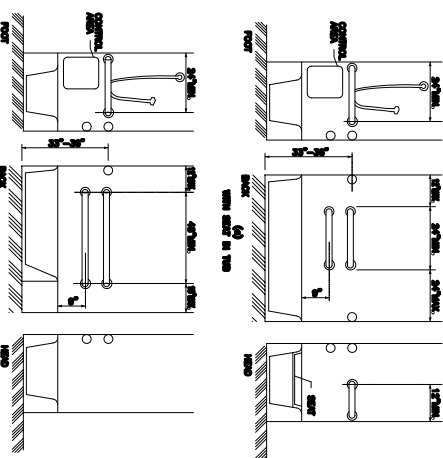

GRAB BARS AT BATHTUBS

4.22 TOILET ROOMS.

4.22.1 GENERAL. ACCESSIBLE TOILET ROOM SHALL COMPLY WITH 4.22.2 THROUGH 4.22.4.

4.22.2 TOILET ROOM. ACCESSIBLE TOILET ROOM SHALL COMPLY WITH 4.22.2 THROUGH 4.22.4.

4.22.3 TOILET ROOM. ACCESSIBLE TOILET ROOM SHALL COMPLY WITH 4.22.2 THROUGH 4.22.4.

4.22.4 TOILET ROOM. ACCESSIBLE TOILET ROOM SHALL COMPLY WITH 4.22.2 THROUGH 4.22.4.

4.23 BATHROOM, BATHING FACILITIES, AND SHOWER ROOMS.

4.23.1 GENERAL. ACCESSIBLE BATHROOM, BATHING FACILITIES, AND SHOWER ROOMS SHALL COMPLY WITH 4.23.2 THROUGH 4.23.4.

4.23.2 BATHROOM. ACCESSIBLE BATHROOM SHALL COMPLY WITH 4.23.2 THROUGH 4.23.4.

4.23.3 BATHING FACILITIES. ACCESSIBLE BATHING FACILITIES SHALL COMPLY WITH 4.23.2 THROUGH 4.23.4.

4.23.4 SHOWER ROOMS. ACCESSIBLE SHOWER ROOMS SHALL COMPLY WITH 4.23.2 THROUGH 4.23.4.

4.24 SINKS.

4.24.1 GENERAL. ACCESSIBLE SINK SHALL COMPLY WITH 4.24.2 THROUGH 4.24.4.

4.24.2 SINK. ACCESSIBLE SINK SHALL COMPLY WITH 4.24.2 THROUGH 4.24.4.

4.24.3 SINK. ACCESSIBLE SINK SHALL COMPLY WITH 4.24.2 THROUGH 4.24.4.

4.24.4 SINK. ACCESSIBLE SINK SHALL COMPLY WITH 4.24.2 THROUGH 4.24.4.

4.25 STORAGE.

4.25.1 GENERAL. ACCESSIBLE STORAGE SHALL COMPLY WITH 4.25.2 THROUGH 4.25.4.

4.25.2 STORAGE. ACCESSIBLE STORAGE SHALL COMPLY WITH 4.25.2 THROUGH 4.25.4.

4.25.3 STORAGE. ACCESSIBLE STORAGE SHALL COMPLY WITH 4.25.2 THROUGH 4.25.4.

4.25.4 STORAGE. ACCESSIBLE STORAGE SHALL COMPLY WITH 4.25.2 THROUGH 4.25.4.

4.26 HANDRAILS, GRAB BARS, AND TUB AND SHOWER SEATS.

4.26.1 GENERAL. ACCESSIBLE HANDRAILS, GRAB BARS, AND TUB AND SHOWER SEATS SHALL COMPLY WITH 4.26.2 THROUGH 4.26.4.

4.26.2 HANDRAILS. ACCESSIBLE HANDRAILS SHALL COMPLY WITH 4.26.2 THROUGH 4.26.4.

4.26.3 GRAB BARS. ACCESSIBLE GRAB BARS SHALL COMPLY WITH 4.26.2 THROUGH 4.26.4.

4.26.4 TUB AND SHOWER SEATS. ACCESSIBLE TUB AND SHOWER SEATS SHALL COMPLY WITH 4.26.2 THROUGH 4.26.4.



4.26 HANDRAILS, GRAB BARS, AND TUB AND SHOWER SEATS.

4.26.1 GENERAL. ACCESSIBLE HANDRAILS, GRAB BARS, AND TUB AND SHOWER SEATS SHALL COMPLY WITH 4.26.2 THROUGH 4.26.4.

4.26.2 HANDRAILS. ACCESSIBLE HANDRAILS SHALL COMPLY WITH 4.26.2 THROUGH 4.26.4.

4.26.3 GRAB BARS. ACCESSIBLE GRAB BARS SHALL COMPLY WITH 4.26.2 THROUGH 4.26.4.

4.26.4 TUB AND SHOWER SEATS. ACCESSIBLE TUB AND SHOWER SEATS SHALL COMPLY WITH 4.26.2 THROUGH 4.26.4.

4.27 CONTROLS AND OPERATING MECHANISMS.

4.27.1 GENERAL. ACCESSIBLE CONTROLS AND OPERATING MECHANISMS SHALL COMPLY WITH 4.27.2 THROUGH 4.27.4.

4.27.2 CONTROLS. ACCESSIBLE CONTROLS SHALL COMPLY WITH 4.27.2 THROUGH 4.27.4.

4.27.3 OPERATING MECHANISMS. ACCESSIBLE OPERATING MECHANISMS SHALL COMPLY WITH 4.27.2 THROUGH 4.27.4.

4.27.4 CONTROLS AND OPERATING MECHANISMS. ACCESSIBLE CONTROLS AND OPERATING MECHANISMS SHALL COMPLY WITH 4.27.2 THROUGH 4.27.4.

4.28 ALARMS.

4.28.1 GENERAL. ACCESSIBLE ALARMS SHALL COMPLY WITH 4.28.2 THROUGH 4.28.4.

4.28.2 ALARMS. ACCESSIBLE ALARMS SHALL COMPLY WITH 4.28.2 THROUGH 4.28.4.

4.28.3 ALARMS. ACCESSIBLE ALARMS SHALL COMPLY WITH 4.28.2 THROUGH 4.28.4.

4.28.4 ALARMS. ACCESSIBLE ALARMS SHALL COMPLY WITH 4.28.2 THROUGH 4.28.4.

4.29 TACTILE WARNINGS.

4.29.1 GENERAL. ACCESSIBLE TACTILE WARNINGS SHALL COMPLY WITH 4.29.2 THROUGH 4.29.4.

4.29.2 TACTILE WARNINGS. ACCESSIBLE TACTILE WARNINGS SHALL COMPLY WITH 4.29.2 THROUGH 4.29.4.

4.29.3 TACTILE WARNINGS. ACCESSIBLE TACTILE WARNINGS SHALL COMPLY WITH 4.29.2 THROUGH 4.29.4.

4.29.4 TACTILE WARNINGS. ACCESSIBLE TACTILE WARNINGS SHALL COMPLY WITH 4.29.2 THROUGH 4.29.4.

4.30 SIGNAGE.

4.30.1 GENERAL. ACCESSIBLE SIGNAGE SHALL COMPLY WITH 4.30.2 THROUGH 4.30.4.

4.30.2 SIGNAGE. ACCESSIBLE SIGNAGE SHALL COMPLY WITH 4.30.2 THROUGH 4.30.4.

4.30.3 SIGNAGE. ACCESSIBLE SIGNAGE SHALL COMPLY WITH 4.30.2 THROUGH 4.30.4.

4.30.4 SIGNAGE. ACCESSIBLE SIGNAGE SHALL COMPLY WITH 4.30.2 THROUGH 4.30.4.

4.31 TELEPHONES.

4.31.1 GENERAL. ACCESSIBLE TELEPHONES SHALL COMPLY WITH 4.31.2 THROUGH 4.31.4.

4.31.2 TELEPHONES. ACCESSIBLE TELEPHONES SHALL COMPLY WITH 4.31.2 THROUGH 4.31.4.

4.31.3 TELEPHONES. ACCESSIBLE TELEPHONES SHALL COMPLY WITH 4.31.2 THROUGH 4.31.4.

4.31.4 TELEPHONES. ACCESSIBLE TELEPHONES SHALL COMPLY WITH 4.31.2 THROUGH 4.31.4.

4.32 SEATING, TABLES, AND WORK SURFACES.

4.32.1 GENERAL. ACCESSIBLE SEATING, TABLES, AND WORK SURFACES SHALL COMPLY WITH 4.32.2 THROUGH 4.32.4.

4.32.2 SEATING. ACCESSIBLE SEATING SHALL COMPLY WITH 4.32.2 THROUGH 4.32.4.

4.32.3 TABLES. ACCESSIBLE TABLES SHALL COMPLY WITH 4.32.2 THROUGH 4.32.4.

4.32.4 WORK SURFACES. ACCESSIBLE WORK SURFACES SHALL COMPLY WITH 4.32.2 THROUGH 4.32.4.

4.33 ASSEMBLY AREAS.

4.33.1 GENERAL. ACCESSIBLE ASSEMBLY AREAS SHALL COMPLY WITH 4.33.2 THROUGH 4.33.4.

4.33.2 ASSEMBLY AREAS. ACCESSIBLE ASSEMBLY AREAS SHALL COMPLY WITH 4.33.2 THROUGH 4.33.4.

4.33.3 ASSEMBLY AREAS. ACCESSIBLE ASSEMBLY AREAS SHALL COMPLY WITH 4.33.2 THROUGH 4.33.4.

4.33.4 ASSEMBLY AREAS. ACCESSIBLE ASSEMBLY AREAS SHALL COMPLY WITH 4.33.2 THROUGH 4.33.4.

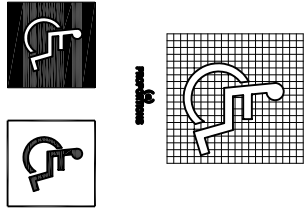

INTERNATIONAL SYMBOL OF ACCESSIBILITY

4.31.1 GENERAL. ACCESSIBLE TELEPHONES SHALL COMPLY WITH 4.31.2 THROUGH 4.31.4.

4.31.2 TELEPHONES. ACCESSIBLE TELEPHONES SHALL COMPLY WITH 4.31.2 THROUGH 4.31.4.

4.31.3 TELEPHONES. ACCESSIBLE TELEPHONES SHALL COMPLY WITH 4.31.2 THROUGH 4.31.4.

4.31.4 TELEPHONES. ACCESSIBLE TELEPHONES SHALL COMPLY WITH 4.31.2 THROUGH 4.31.4.

4.32 SEATING, TABLES, AND WORK SURFACES.

4.32.1 GENERAL. ACCESSIBLE SEATING, TABLES, AND WORK SURFACES SHALL COMPLY WITH 4.32.2 THROUGH 4.32.4.

4.32.2 SEATING. ACCESSIBLE SEATING SHALL COMPLY WITH 4.32.2 THROUGH 4.32.4.

4.32.3 TABLES. ACCESSIBLE TABLES SHALL COMPLY WITH 4.32.2 THROUGH 4.32.4.

4.32.4 WORK SURFACES. ACCESSIBLE WORK SURFACES SHALL COMPLY WITH 4.32.2 THROUGH 4.32.4.

4.33 ASSEMBLY AREAS.

4.33.1 GENERAL. ACCESSIBLE ASSEMBLY AREAS SHALL COMPLY WITH 4.33.2 THROUGH 4.33.4.

4.33.2 ASSEMBLY AREAS. ACCESSIBLE ASSEMBLY AREAS SHALL COMPLY WITH 4.33.2 THROUGH 4.33.4.

4.33.3 ASSEMBLY AREAS. ACCESSIBLE ASSEMBLY AREAS SHALL COMPLY WITH 4.33.2 THROUGH 4.33.4.

4.33.4 ASSEMBLY AREAS. ACCESSIBLE ASSEMBLY AREAS SHALL COMPLY WITH 4.33.2 THROUGH 4.33.4.

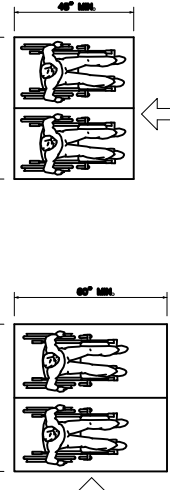

SPACE REQUIREMENTS FOR WHEELCHAIR SEATING SPACES IN SERIES

EXTERIOR HANDICAP SIGN

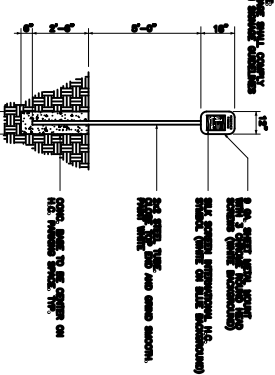

HANDICAP SIGN DETAIL

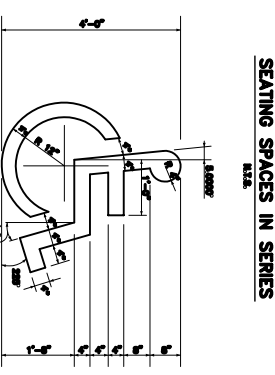

DAMMON ENGINEERING, INC.
EMMETT DAMMON

ARCHITECT ROBERT WILTSE

1095 FLORIDA AVENUE
SLIDELL, LA. 70458
983-649-5832

WWW.DAMMONENGINEERING.COM
EMAIL: DAMMONENG@BELLSouth.NET

ARCHITECTURE
ENGINEERING
STUDIES
PLANNING
INVESTIGATION
EXPERT WITNESS

NEW OFFICE/ WAREHOUSE

O'BRIEN / NORTH
SHORE FLOORING
DISTRIBUTORS
J.W. SMITH AVE.
SLIDELL, LA

HANDICAP NOTES

REV: 1-17-08
SCALE: AS NOTED
JOB#: 1912
DATE: 1-4-08
SHEET

H-2

OF