



**DAMMON**  
ENGINEERING, INC.  
**EMMETT**  
**DAMMON**

**ARCHITECT**  
**ROBERT**  
**WILTSE**

1095 FLORIDA AVENUE  
SLIDELL, LA. 70458  
985-649-5832

WEBSITE:  
WWW.DAMMONENGINEERING.COM  
EMAIL:  
DAMMONENG@BELLSOUTH.NET

ARCHITECTURE  
ENGINEERING  
STUDIES  
PLANNING  
INVESTIGATION  
EXPERT WITNESS

O'BRIEN / NORTH  
SHORE FLOORING  
DISTRIBUTORS  
J.F. SMITH AVE.  
SLIDELL, LA

**LIGHTING**  
**PLAN**

REV:

SCALE: AS NOTED

JOB#: 1912

DATE: 1-4-08

SHEET

OF

**E-2**

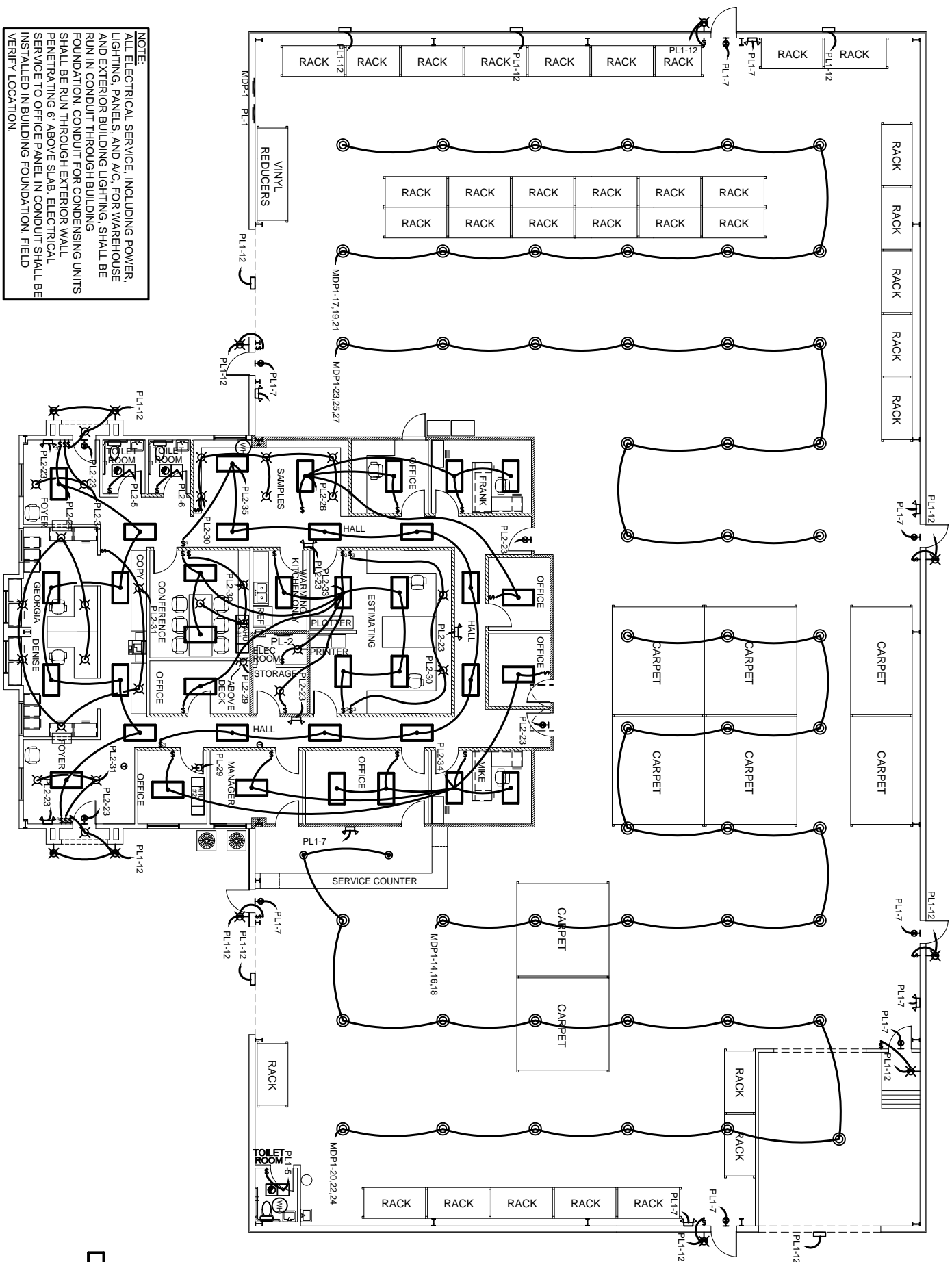

**NOTE:**  
ALL ELECTRICAL SERVICE, INCLUDING POWER, LIGHTING, PANELS, AND A/C, FOR WAREHOUSE AND EXTERIOR BUILDING LIGHTING, SHALL BE RUN IN CONDUIT THROUGH BUILDING FOUNDATION. CONDUIT FOR CONDENSING UNITS SHALL BE RUN THROUGH EXTERIOR WALL, PENETRATING 6" ABOVE SLAB. ELECTRICAL SERVICE TO OFFICE PANEL IN CONDUIT SHALL BE INSTALLED IN BUILDING FOUNDATION. FIELD VERIFY LOCATION.

FOR ELECTRICAL  
NOTES SEE E-1



- LEGEND**
- - 2'x4' CEILING MOUNTED FLUORESCENT LAMP, STEEL HOUSING, STYLE BY OWNER
  - - EMERGENCY LIGHT WITH 90 MIN. BATTERY BACKUP
  - ◻ - DISCONNECT
  - ◻ - POWER PANEL
  - ◻ - SWITCH
  - ⚡ - 3-WAY SWITCH
  - ⚡ - EXIT LIGHT, 90 MINUTE BATTERY BACKUP
  - ⚡ - THERMOSTAT
  - ⚡ - HIGH BAY LIGHT, 208V, 30, 400W, STYLE BY OWNER
  - ⚡ - LOW BAY LIGHT, 208V, 30, 200W, STYLE BY OWNER
  - ⚡ - 20 GAL WATER HEATER
  - ⚡ - PULL CHAINLIGHT
  - ⚡ - EXTERIOR WATERPROOF WALL MOUNTED LIGHT, STYLE BY OWNER
  - ⚡ - INTERIOR WALL MOUNTED LIGHT, STYLE BY OWNER
  - ⚡ - CEILING MOUNTED LIGHT, STYLE BY OWNER
  - ⚡ - VENT/LIGHT
  - ◻ - WALL PACK, STYLE BY OWNER