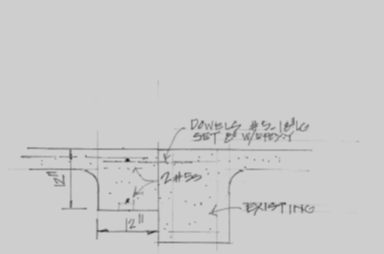

AT EXISTING BLDG. 3/4"

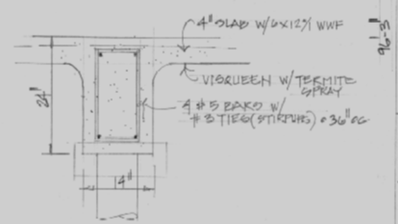

INTERIOR FOOTINGS 3/4"

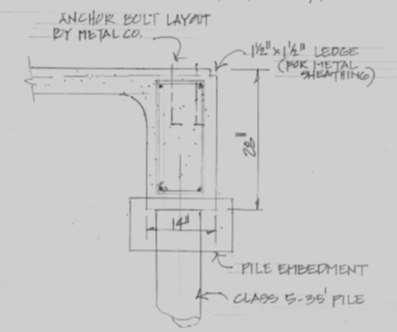

EXTERIOR FOOTING 3/4"

GENERAL NOTES:

1) CONCRETE MIN. 3500 PSI
2) FILL AT SITE TO BE LAYERED, SPREAD OVER SCRAPED TOP SOIL
3) ANCHOR BOLT FOR BLDG. PER METAL CO.
4) ALL WORK TO MEET 2015 IBC. CHAPTER 19 & ACI - 318
5) ALL WORK TO BE DONE BY LICENCED & INSURED CONTRACTORS

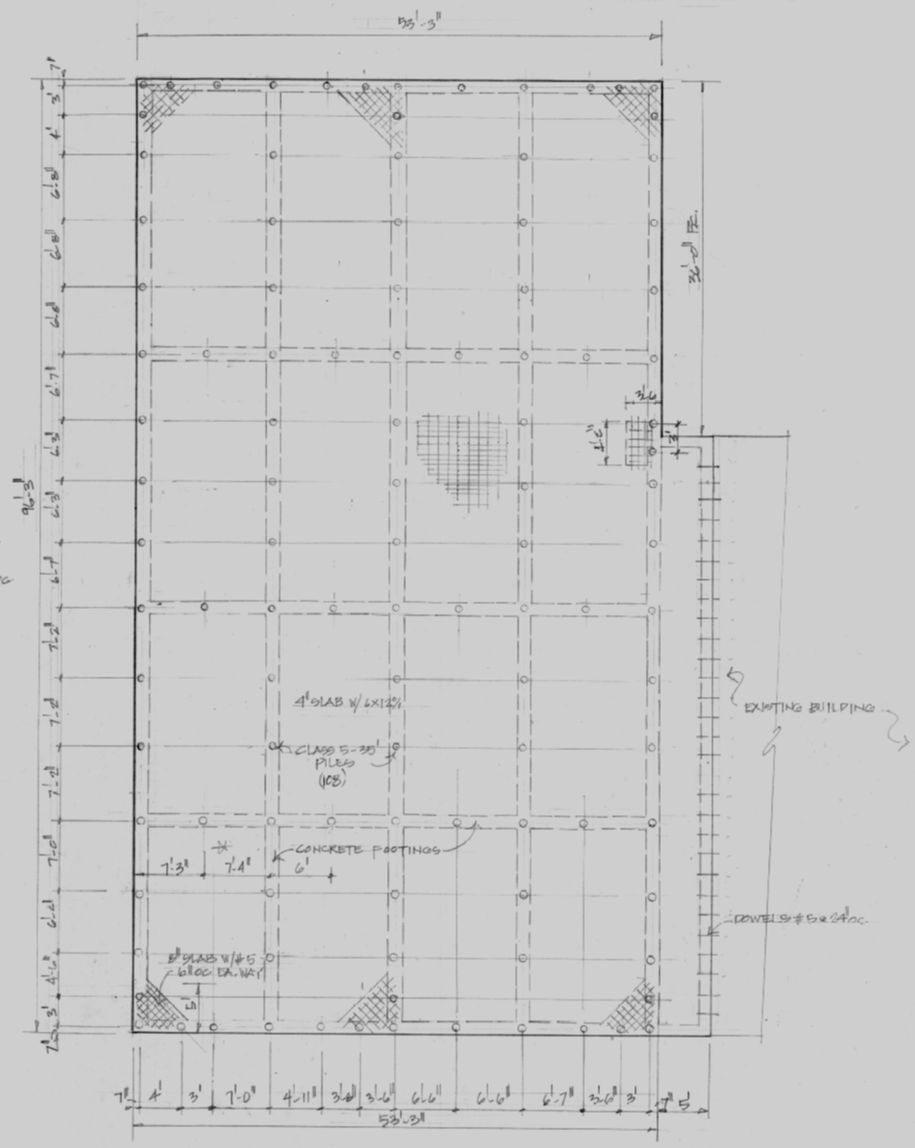

FOUNDATION PLAN 1/8"

NOTE:
ALTHOUGH EVERY EFFORT HAS BEEN MADE IN PREPARING THESE DRAWINGS, THE CONTRACTOR IS ULTIMATELY RESPONSIBLE FOR ACCURACY AND FOR ERRORS BEFORE CONSTRUCTION. SEAL

robert sollberger architect
150 chamale dr. slidell, la. 70460

PROJECT:
DEMORAN CONSTRUCTION
PORTION OF BATTURE IN FRONT OF MODEN FARMS S/D, UNIT NO. 1
JEFFERSON PARISH, LA

CODE:

DATE: 7/11/18

SHEET: S1 of 1