

**DESIGN LOADING**

This structure is designed utilizing the loads indicated and applied by the IBC 12

It is the contractor's responsibility to confirm that these loads comply with the requirements of the local building department.

Specific Loads: See structural calculations and foundation reactions.

- II Building Risk Category
- 2 psf Dead Load
- 20 psf Roof Live Load
- Yes Live Load Reduction Allowed?
- 0 psf Collateral Load
- 5 psf Ground Snow Load, P<sub>g</sub>
- 1.00 Snow Importance Factor, I<sub>s</sub>
- 134 mph Ultimate Wind Speed 104 mph Nominal Wind Speed
- 77 mph Serviceability Wind Speed 10 year Serviceability Wind Return Period
- B Wind Exposure Category
- ± 0 Internal Pressure Coefficient, G<sub>Cpi</sub>
- Open Wind Closure Category (OP = Open, PC = Partially Enclosed, CL = Closed)
- 1.00 Seismic Importance Factor, I<sub>e</sub>
- 0.102 Mapped Spectral Acceleration for Short Periods, S<sub>s</sub>
- 0.057 Mapped Spectral Acceleration for 1-Sec Period, S<sub>1</sub>
- N/A Seismic Use Group
- B Seismic Design Category
- 0.0360 Seismic Response Coefficient, C<sub>s</sub>
- 0.109 5% Damped Spectral Acceleration for Short Periods, SDS
- 0.091 5% Damped Spectral Acceleration for 1-Sec Period, SDI
- D Site Class
- 3 Response Modification Factor, R-frames
- 3 Response Modification Factor, R-bracing (F<sub>SW</sub>) 3 Response Modification Factor, R-bracing (B<sub>SW</sub>)
- 0.04W Design Base Shear 1.1 kip Longitudinal Base Shear 1.4 kip Transverse Base Shear

Equivalent Lateral Force Analysis Procedure  
 Systems not specifically detailed for seismic resistance. Seismic Resisting System (For All Systems)

**COMPONENT AND CLADDING DESIGN PRESSURES (psf)**

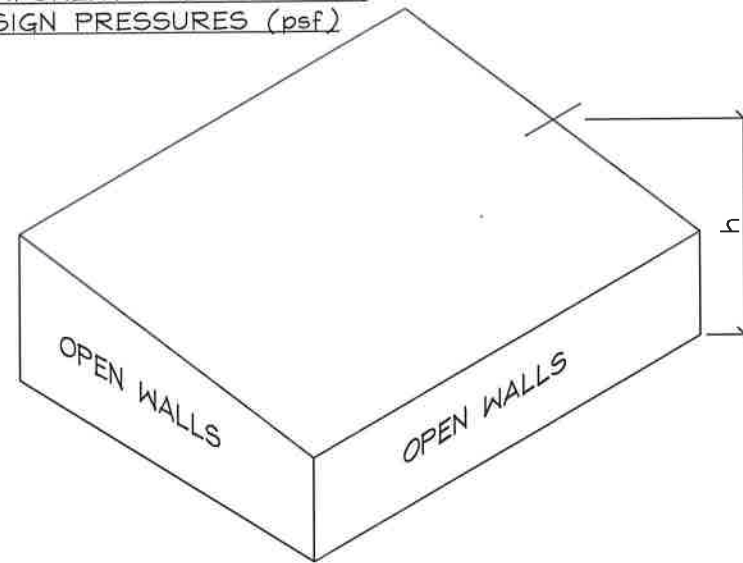

ISOMETRIC VIEW

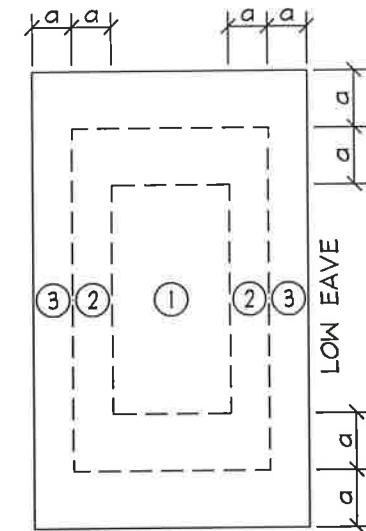

ROOF VIEW

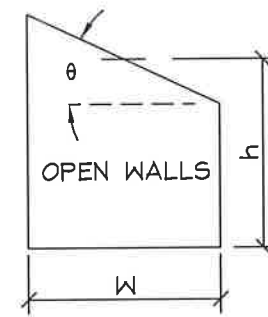

ENDWALL VIEW

a = 5.00 ft  
 h = Mean Roof Ht.

MAIN BLDG	EFFECTIVE AREA (sq. ft.)		ZONE 1		ZONE 2		ZONE 3	
	< a2	> a2, < 4.0a2						
	< 25.00	25.00 > Area < 100.00	9.60	-18.97	12.94	-28.68	16.63	-56.92
		> 100.00	9.60	-18.97	12.94	-28.68	12.94	-28.68
			9.60	-18.97	9.60	-18.97	9.60	-18.97

NEGATIVE VALUES SIGNIFY PRESSURES ACTING AWAY FROM BUILDING SURFACES.

DATE	RELEASE HISTORY			
	1	2	3	4
4/11/18	<input checked="" type="checkbox"/>	<input checked="" type="checkbox"/>	<input checked="" type="checkbox"/>	<input checked="" type="checkbox"/>
5/11/18	<input checked="" type="checkbox"/>	<input checked="" type="checkbox"/>	<input checked="" type="checkbox"/>	<input checked="" type="checkbox"/>
	<input type="checkbox"/>	<input type="checkbox"/>	<input type="checkbox"/>	<input type="checkbox"/>

CUSTOMER : Cross Creek Group, LLC  
 Eros, LA 71238  
 JOB NAME : Storage Building  
 Madisonville, LA 70447

Review for compliance with the requirements of the Louisiana State Uniform Construction Code (LSUCC) in accordance with Act 12 of the 2005 First Extraordinary Session of the Louisiana Legislature has been performed on behalf of the jurisdiction in which this project is located.

REVIEWED FOR  
 STATE FIRE MARSHAL  
 AS PER REVIEW COMMENTS  
 BY: ERIC M. RILEY, ARCHITECT  
*Eric M. Riley*

**ENGINEERING SEAL**

This certification covers parts fabricated and delivered by the manufacturer only and excludes parts such as doors, windows, foundation design and erection of the building. Sealed drawings do not constitute an agreement that the signed engineer is acting as the engineer of record for the overall project.

**For Customer Service issues, please contact one of the following:**

**JEFF RIPPEE**  
 (jeff.rippee@acibuildingsystems.com)  
**JOE KELLUM**  
 (joseph.kellum@acibuildingsystems.com)

PROFESSIONAL ENGINEER

ACI

BUILDING SYSTEMS, LLC

P.O. BOX 186 - BATESVILLE, MS - 38606  
 (662) 553-074 - (662) 553-142 (FAX)

ENG BY:	JJM
CAD BY:	MBS
DET BY:	MBS
CKD BY:	DRL

JOB NUMBER : B18-8927

DWG NUMBER : 15

CSI of 2



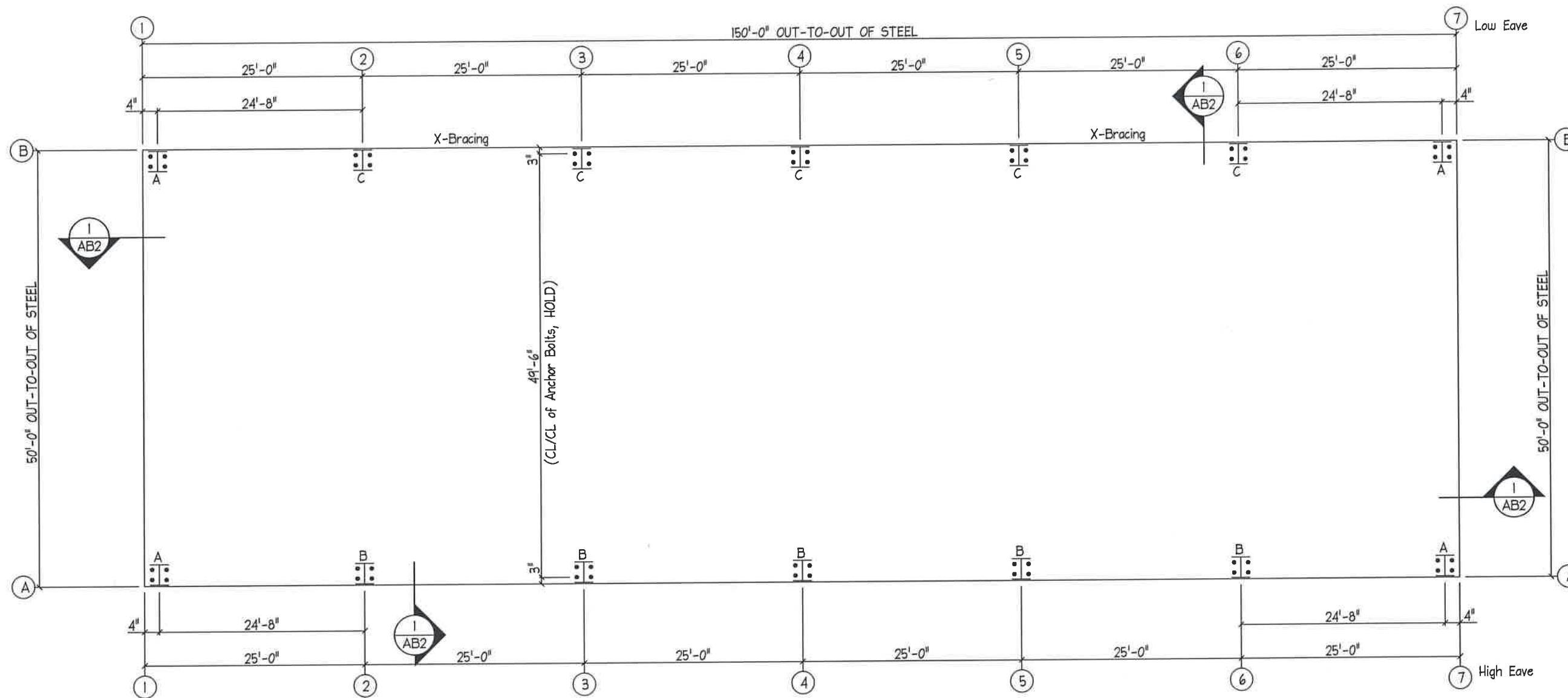

ANCHOR BOLT PLAN  
NOTE: All Base Plates @ 100'-0" (U.N.)

GENERAL NOTES

1. All baseplates @ same elevation unless noted otherwise.
2. Anchor bolt design for embedment is not by the manufacturer and must be determined by the foundation engineer.
3. The width of the sheet notch and/or brick ledge, shown on these drawings, is not included in these dimensions.
4. See base plate details for correct placement of anchor bolts.

REVIEWED FOR  
STATE FIRE MARSHAL  
AS PER REVIEW COMMENTS  
BY: ERIC M. RILEY, ARCHITECT

*Eric M. Riley*

ANCHOR BOLT SUMMARY

Qty	Locate	Dia (in)	Type	Proj (in)
56	Frame	3/4"	A307	2.50

ENGINEERING SEAL

This certification covers parts fabricated and delivered by the manufacturer only and excludes parts such as doors, windows, foundation design and erection of the building. Sealed drawings do not constitute an agreement that the signed engineer is acting as the engineer of record for the overall project.

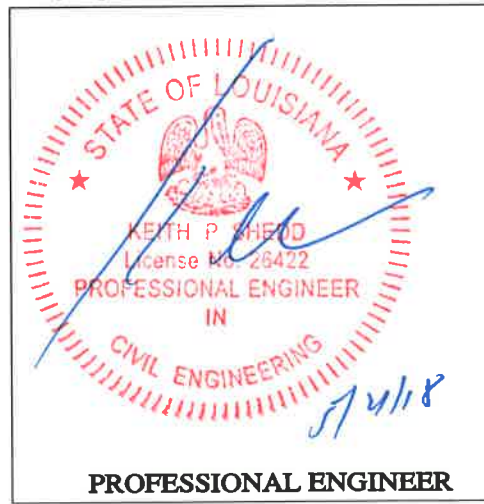

For Customer Service issues, please contact one of the following:  
**JEFF RIPPEE**  
(jeff.rippee@acibuildingsystems.com)  
**JOE KELLUM**  
(joseph.kellum@acibuildingsystems.com)

DATE	RELEASE HISTORY
4/11/18	1
5/11/18	2
	3
	4
	5

CUSTOMER : Cross Creek Group, LLC  
Eros, LA 71238  
JOB NAME : Storage Building  
Madisonville, LA 70447

**ACI BUILDING SYSTEMS, LLC**  
P.O. BOX 136 - BATESVILLE, MS - 38606  
(662) 563-4574 - (662) 563-1142 (FAX)

ENG BY:	JJM
CAD BY:	MBS
DET BY:	MBS
CKD BY:	DRL

JOB NUMBER : B18-8927

DWG NUMBER : 18

ABI of 2

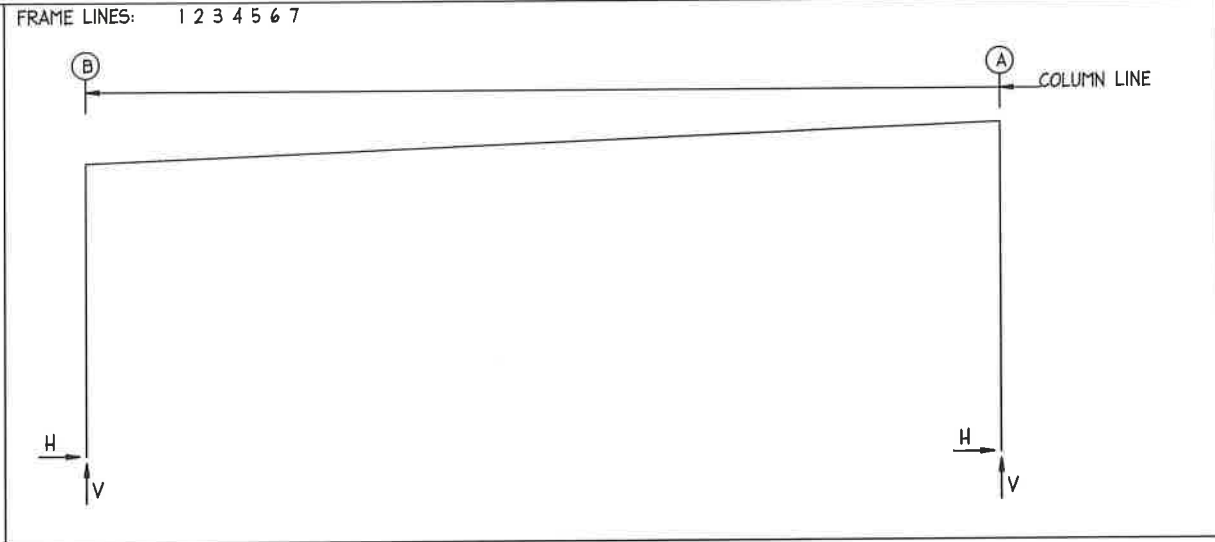
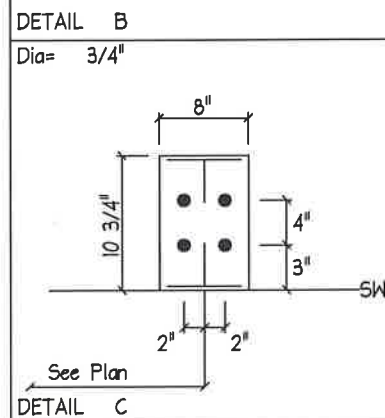
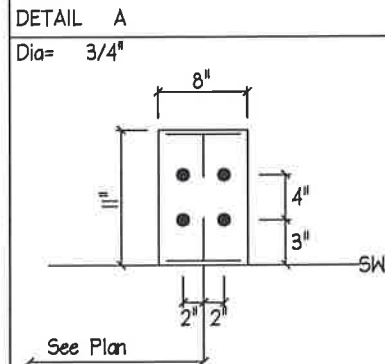
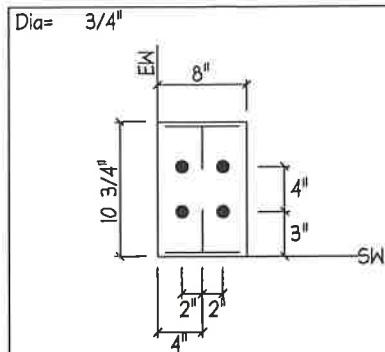

RIGID FRAME: MAXIMUM REACTIONS, ANCHOR BOLTS, # BASE PLATES

Frm Line	Col Line	Column_Reactions(k)					Hmin H	V Vmin	Bolt(in) Qty	Dia	Base_Plate(in)			Elev. (in)
		Load Id	Hmax H	V Vmax	Load Id	Hmin H					Width	Length	Thick	
1*	B	2	2.2	5.8	5	-1.8	-4.6	4	0.750	8.000	10.75	0.375	0.0	
1*	A	5	2.2	-4.8	2	-2.4	6.0	4	0.750	8.000	10.75	0.375	0.0	
1*		2	-2.4	6.0	5	2.2	-4.8							
1*	Frame lines:	1 7												

RIGID FRAME: MAXIMUM REACTIONS, ANCHOR BOLTS, # BASE PLATES

Frm Line	Col Line	Column_Reactions(k)					Hmin H	V Vmin	Bolt(in) Qty	Dia	Base_Plate(in)			Elev. (in)
		Load Id	Hmax H	V Vmax	Load Id	Hmin H					Width	Length	Thick	
2*	B	2	8.4	15.2	4	-7.5	-12.8	4	0.750	8.000	10.75	0.375	0.0	
2*	A	3	3.6	-8.1	1	-4.7	9.6	4	0.750	8.000	11.00	0.375	0.0	
2*		1	-4.7	9.6	3	3.6	-8.1							
2*	Frame lines:	2 3 4 5 6												

BUILDING BRACING REACTIONS

Wall Loc	Col Line	± Reactions(k)	Panel_Shear (lb/ft)		Note
			Wind	Seis	
L_EW	1				(h)
F_SW	A	Torsional Bracing Used			
R_EW	7				(h)
B_SW	B	6,5	14.7	8.1	0.6 0.3
		3,2	14.7	8.1	0.6 0.3

(h) Rigid frame at endwall

RIGID FRAME: BASIC COLUMN REACTIONS (k)

Frame Line	Column Line	Dead		Live		Snow		Wind_Left		Wind_Right		Wind_Left2	
		Horiz	Vert	Horiz	Vert	Horiz	Vert	Horiz	Vert	Horiz	Vert	Horiz	Vert
2*	B	0.8	2.0	3.8	7.5	1.3	2.6	-5.9	-9.5	-5.7	-14.8	-5.7	-13.9
2*	A	-0.8	2.0	-3.8	7.5	-1.3	2.6	6.9	-15.5	6.7	-10.2	6.7	-10.9
Frame Line	Column Line	Wind_Right2		Wind_Long1		Wind_Long2		Seismic_Left		Seismic_Right		Seismic_Long	
		Horiz	Vert	Horiz	Vert	Horiz	Vert	Horiz	Vert	Horiz	Vert	Horiz	Vert
2*	B	-5.8	-10.2	-13.4	-23.4	10.3	4.3	-0.1	-0.1	0.1	0.1	-0.7	-1.0
2*	A	6.8	-14.7	2.8	-10.6	0.8	3.7	-0.1	0.1	0.1	-0.1	-0.5	0.4
Frame Line	Column Line	MIN_SNOW											
		Horiz	Vert	Horiz	Vert	Horiz	Vert	Horiz	Vert	Horiz	Vert	Horiz	Vert
2*	B	1.6	3.1										
2*	A	-1.6	3.1										
Frame Line	Column Line	Dead		Live		Snow		Wind_Left		Wind_Right		Wind_Left2	
		Horiz	Vert	Horiz	Vert	Horiz	Vert	Horiz	Vert	Horiz	Vert	Horiz	Vert
1*	B	0.4	1.2	1.6	3.9	0.6	1.4	-2.4	-4.9	-2.4	-7.7	-2.4	-7.2
1*	A	-0.4	1.3	-1.6	3.9	-0.6	1.4	2.9	-8.1	2.9	-5.3	2.9	-5.7
Frame Line	Column Line	Wind_Right2		Wind_Long1		Wind_Long2		Seismic_Left		Seismic_Right		MIN_SNOW	
		Horiz	Vert	Horiz	Vert	Horiz	Vert	Horiz	Vert	Horiz	Vert	Horiz	Vert
1*	B	-2.4	-5.3	-3.3	-8.8	1.4	3.7	-0.1	-0.1	0.1	0.1	0.7	1.6
1*	A	2.9	-7.6	4.1	-9.3	-1.7	3.9	-0.1	0.1	0.1	-0.1	-0.7	1.6
2*	Frame lines:	2 3 4 5 6											
1*	Frame lines:	1 7											

RELEASE HISTORY

DATE	NO.	BY	REVISIONS	MARK
4/11/18	1			
5/17/18	2			
	3			
	4			
	5			

CUSTOMER: Cross Creek Group, LLC  
 Eros, LA 71238  
 JOB NAME: Storage Building  
 Madisonville, LA 70447

**ACI**  
 BUILDING SYSTEMS, LLC  
 P.O. BOX 186 - BATESVILLE, MS - 38606  
 (601) 553-6574 - (601) 553-1142 (FAX)

ENG BY:	JJM
CAD BY:	MBS
DET BY:	MBS
CKD BY:	DRL
JOB NUMBER:	B18-8927
DWG NUMBER:	AB2 of 2

For Customer Service issues, please contact one of the following:  
**JEFF RIPPEE**  
 (jeff.ripped@acibuildingsystems.com)  
**JOE KELLUM**  
 (joseph.kellum@acibuildingsystems.com)

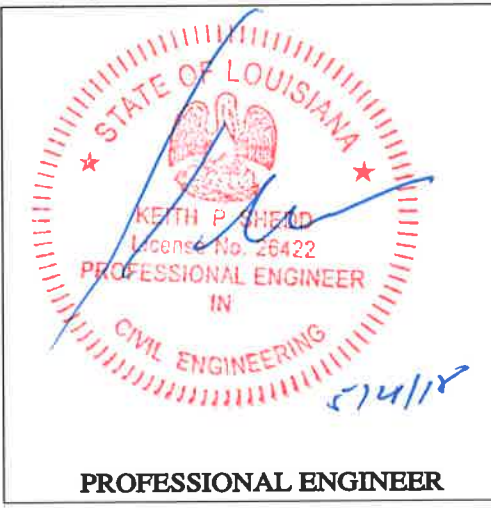

**ENGINEERING SEAL**

This certification covers parts fabricated and delivered by the manufacturer only and excludes parts such as doors, windows, foundation design and erection of the building. Sealed drawings do not constitute an agreement that the signed engineer is acting as the engineer of record for the overall project.

REVIEWED FOR STATE FIRE MARSHAL AS PER REVIEW COMMENTS BY: ERIC M. RILEY, ARCHITECT

*Eric M. Riley*

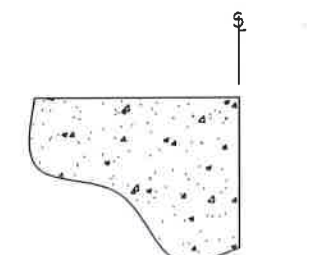

1/AB2 SECTION @ CONCRETE EDGE

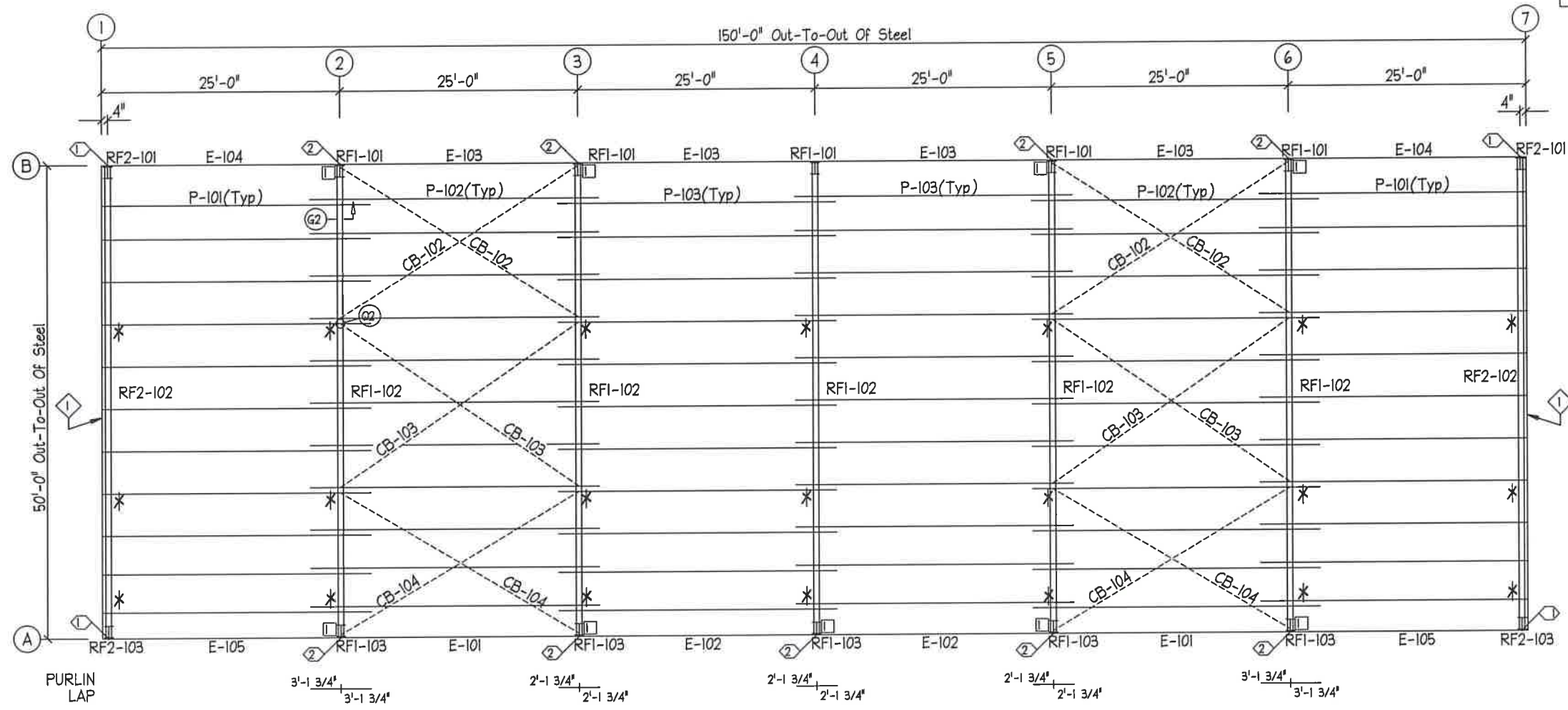

ROOF FRAMING PLAN

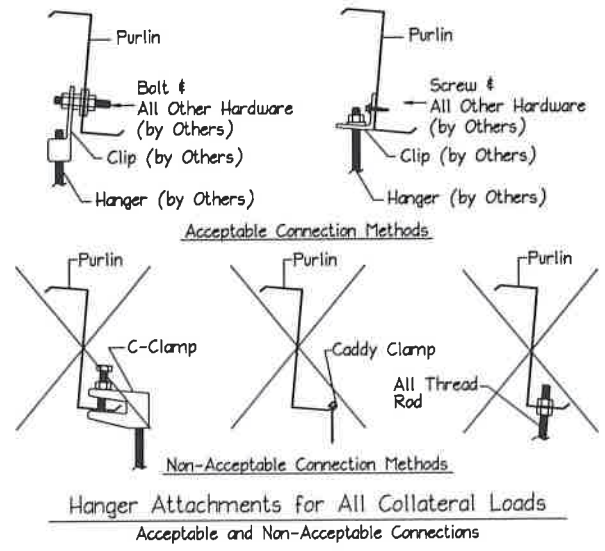

**ERECTION NOTES**

- Use (4) 1/2" x 1-1/4" A325 Bolts at Endwall Anti-Roll Clip Locations (See \*)
- Use (8) 1/2" x 1-1/4" A325 Bolts at Purlin Lap Anti-Roll Clip Locations (See \*)

**SPECIAL BOLTS ROOF PLAN**

Ø ID	QUAN	TYPE	DIA	LENGTH	WASH
1	4	A325	1/2"	1 1/4"	4

**SPECIAL BOLTS ROOF PLAN**

Ø ID	QUAN	TYPE	DIA	LENGTH	WASH
2	4	A325	1/2"	1 1/4"	4
	4	A325	1/2"	1 1/2"	

**ANGLE TABLE ROOF PLAN**

Ø ID	MARK	LENGTH
1	BAI	20'-0"

**CONNECTION PLATES ROOF PLAN**

Ø ID	MARK/PART
1	ESPI

**MEMBER TABLE ROOF PLAN**

MARK	PART
P-101	9X25Z14
P-102	9X25Z16
P-103	9X25Z16
E-101	9E12 HD
E-102	9E14 HD
E-103	9E12 LD
E-104	9E12 LD
E-105	9E12 LD
CB-102	1/4" CBL
CB-103	1/4" CBL
CB-104	1/4" CBL

**REVIEWED FOR STATE FIRE MARSHAL AS PER REVIEW COMMENTS BY: ERIC M. RILEY, ARCHITECT**

*Eric M. Riley*

For Customer Service issues, please contact one of the following:  
**JEFF RIPPEE**  
 (jeff.rippee@acibuildingsystems.com)  
**JOE KELLUM**  
 (joseph.kellum@acibuildingsystems.com)

**ENGINEERING SEAL**

This certification covers parts fabricated and delivered by the manufacturer only and excludes parts such as doors, windows, foundation design and erection of the building. Sealed drawings do not constitute an agreement that the signed engineer is acting as the engineer of record for the overall project.

Professional Engineer Seal for Keith E. Shedd, License No. 26422, State of Louisiana, Civil Engineering. The seal includes a signature and the date 11/21/18.

**RELEASE HISTORY**

DATE	1	2	3	4	5
4/11/18					
5/11/18					

**COMMENTS**

REVISIONS	NOTES	MARK

CUSTOMER : Cross Creek Group, LLC  
 Eros, LA 71238  
 JOB NAME : Storage Building  
 Madisonville, LA 70447

**ACI BUILDING SYSTEMS, LLC**  
 P.O. BOX 186 - BATESVILLE, MS - 38606  
 (601) 553-674 - (601) 553-142 (FAX)

ENG BY:	JJM
CAD BY:	MBS
DET BY:	MBS
CKD BY:	DRL
JOB NUMBER:	B18-8927
DWG NUMBER:	P/B
EPI of	9

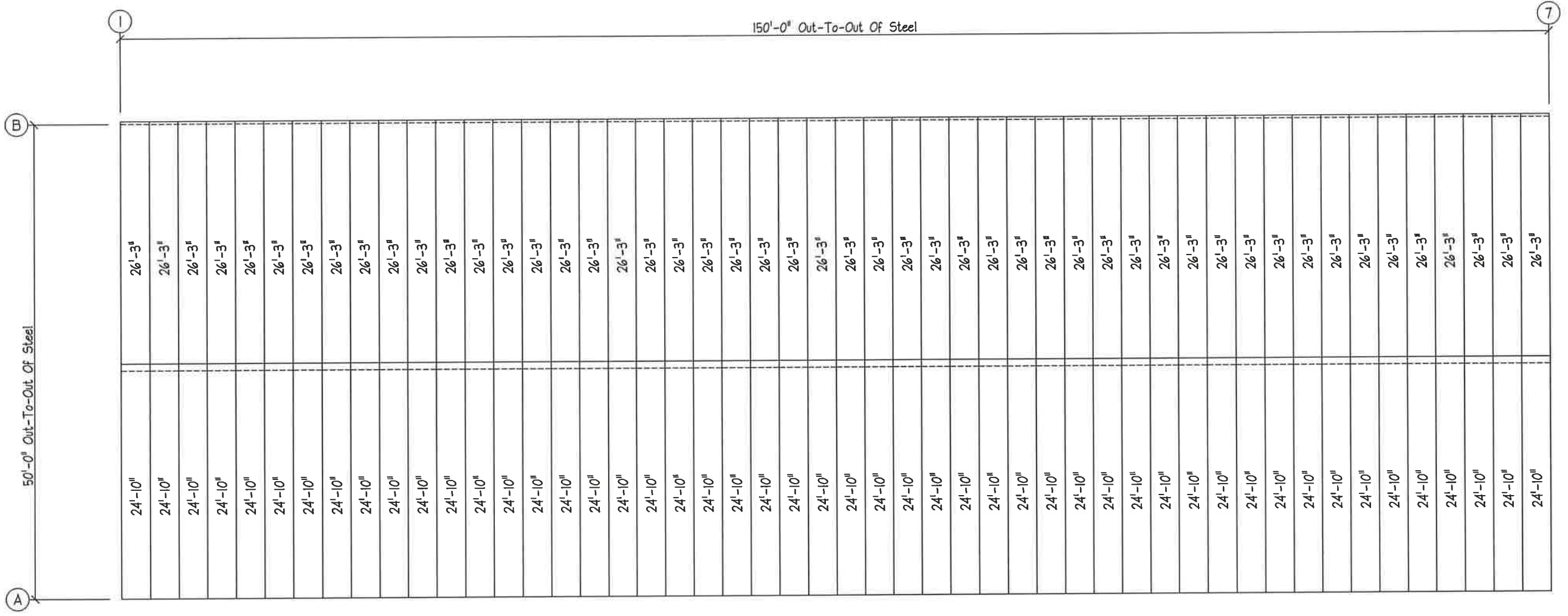

ROOF SHEETING PLAN  
 PANELS: 26 Ga. PBR - Galvalume

**REVIEWED FOR  
 STATE FIRE MARSHAL  
 AS PER REVIEW COMMENTS  
 BY: ERIC M. RILEY, ARCHITECT**  
*Eric M. Riley*

**ENGINEERING SEAL**

This certification covers parts fabricated and delivered by the manufacturer only and excludes parts such as doors, windows, foundation design and erection of the building. Sealed drawings do not constitute an agreement that the signed engineer is acting as the engineer of record for the overall project.

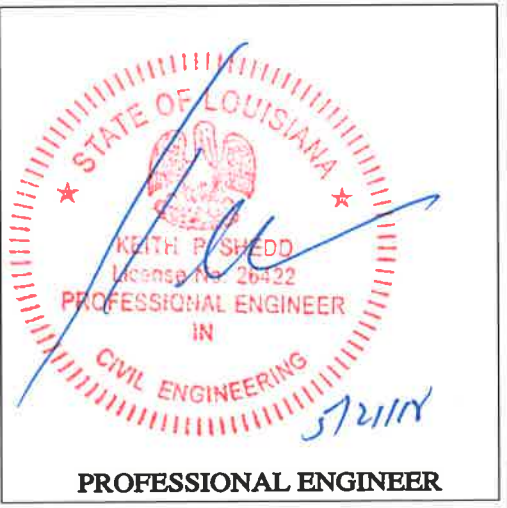

**For Customer Service issues,  
 please contact one of the following:**  
**JEFF RIPPEE**  
 (jeff.rippee@acibuildingsystems.com)  
**JOE KELLUM**  
 (joseph.kellum@acibuildingsystems.com)

DATE	RELEASE HISTORY				
	1	2	3	4	5
4/11/18	X				
5/11/18	X				

CUSTOMER : Cross Creek Group, LLC  
 Eros, LA 71238  
 JOB NAME : Storage Building  
 Madisonville, LA 70447

**ACI**  
**BUILDING SYSTEMS, LLC**  
 P.O. BOX 186 - BATESVILLE, MS - 38606  
 (662) 593-674 - (662) 593-142 (FAX)

ENG BY:	JJM
CAD BY:	MBS
DET BY:	MBS
CKD BY:	DRL
JOB NUMBER :	B18-8927
DWG NUMBER :	EP2 of 9

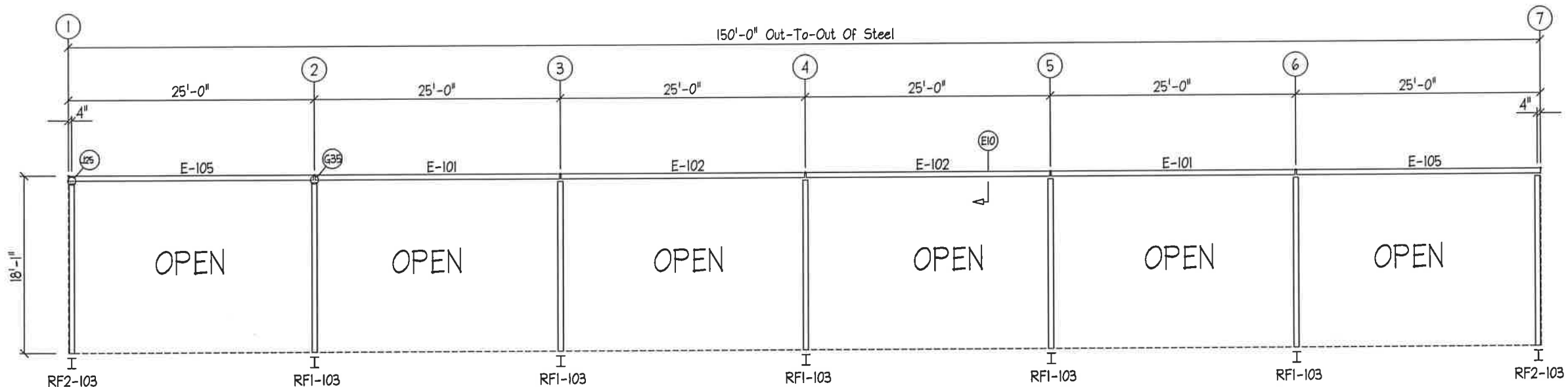

FRONT SIDEWALL FRAMING @ FRAME LINE A

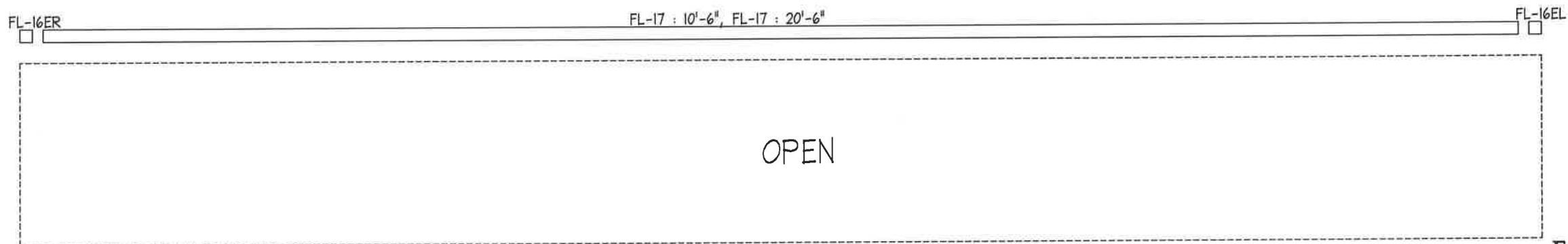

FRONT SIDEWALL TRIM @ FRAME LINE A

MEMBER TABLE	
FRAME LINE A	
MARK	PART
E-101	9E12 HD
E-102	9E14 HD
E-105	9E12 HD

RELEASE HISTORY						
DATE	#	1	2	3	4	5
4/11/18	1					
5/11/18	2					

CUSTOMER : Cross Creek Group, LLC  
 Eros, LA 71238  
 JOB NAME : Storage Building  
 Madisonville, LA 70447

**ACI**  
**BUILDING SYSTEMS, LLC**  
 P.O. BOX 86 - BATESVILLE, MS - 38606  
 (662) 537-674 - (662) 533-142 (FAX)

ENG BY:	JJM
CAD BY:	MBS
DET BY:	MBS
CKD BY:	DRL
JOB NUMBER :	B18-8927
DWG NUMBER :	EP3 of 9

**REVIEWED FOR  
 STATE FIRE MARSHAL  
 AS PER REVIEW COMMENTS  
 BY: ERIC M. RILEY, ARCHITECT**  
*Eric M. Riley*

**ENGINEERING SEAL**

This certification covers parts fabricated and delivered by the manufacturer only and excludes parts such as doors, windows, foundation design and erection of the building. Sealed drawings do not constitute an agreement that the signed engineer is acting as the engineer of record for the overall project.

For Customer Service issues, please contact one of the following:  
**JEFF RIPPEE**  
 (jeff.rippee@acibuildingsystems.com)  
**JOE KELLUM**  
 (joseph.kellum@acibuildingsystems.com)

PROFESSIONAL ENGINEER

MEMBER TABLE	
FRAME LINE B	
MARK	PART
E-103	9E12 LD
E-104	9E12 LD
CB-101	1/2" CBL

RELEASE HISTORY		DATE	BY	REASON
1	DATE			
2	DATE	4/11/18		
3	DATE	5/11/18		
4	DATE			
5	DATE			
6	DATE			
7	DATE			

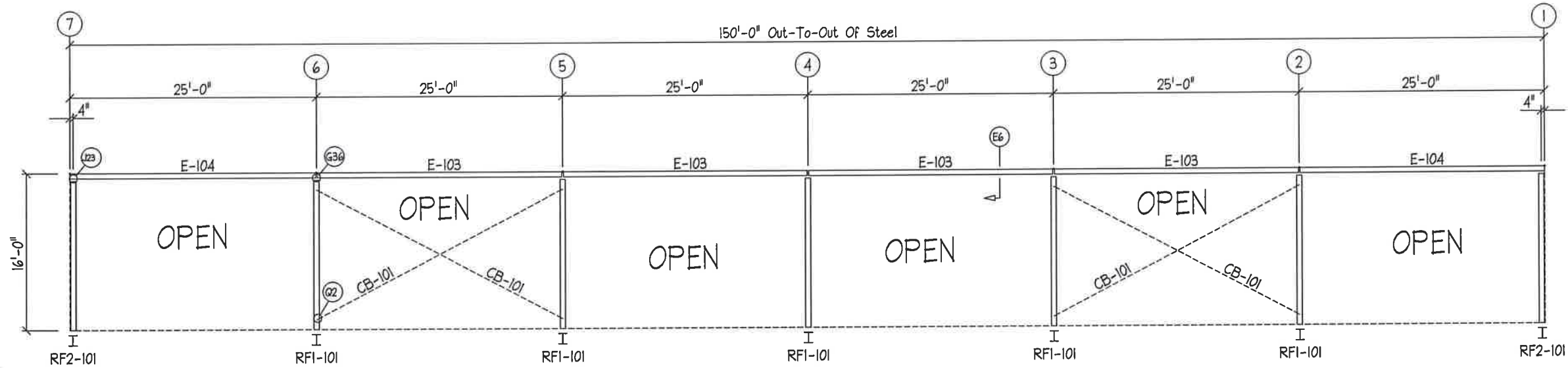

BACK SIDEWALL FRAMING @ FRAME LINE B

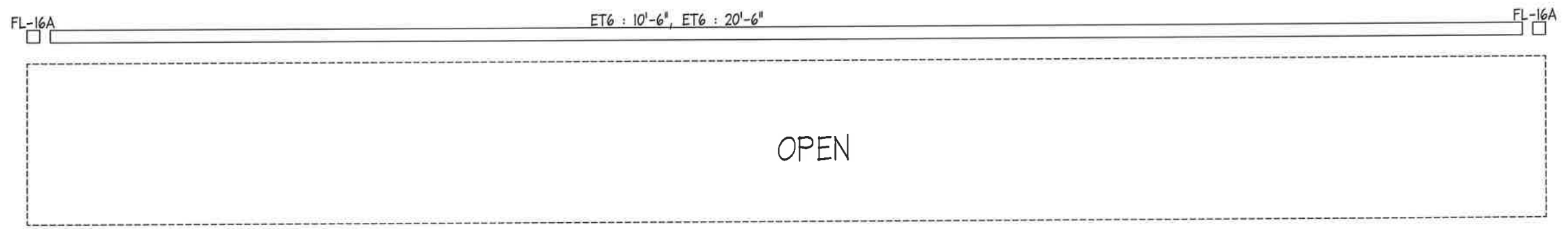

BACK SIDEWALL TRIM @ FRAME LINE B

CUSTOMER : Cross Creek Group, LLC  
 Eros, LA 71238  
 JOB NAME : Storage Building  
 Madisonville, LA 70447

**ACI**  
**BUILDING SYSTEMS, LLC**  
 P.O. BOX 186 - BATESVILLE, MS - 38606  
 (601) 593-6744 - (601) 593-1442 (FAX)

ENG BY:	JJM
CAD BY:	MBS
DET BY:	MBS
CKD BY:	DRL
JOB NUMBER :	B18-8927
DWG NUMBER :	EP4 of 9

**For Customer Service issues,  
 please contact one of the following:**  
**JEFF RIPPEE**  
 (jeff.riptide@acibuildingsystems.com)  
**JOE KELLUM**  
 (joseph.kellum@acibuildingsystems.com)

**ENGINEERING SEAL**

This certification covers parts fabricated and delivered by the manufacturer only and excludes parts such as doors, windows, foundation design and erection of the building. Sealed drawings do not constitute an agreement that the signed engineer is acting as the engineer of record for the overall project.

PROFESSIONAL ENGINEER

**REVIEWED FOR  
 STATE FIRE MARSHAL  
 AS PER REVIEW COMMENTS  
 BY: ERIC M. RILEY, ARCHITECT**  
*Eric M. Riley*

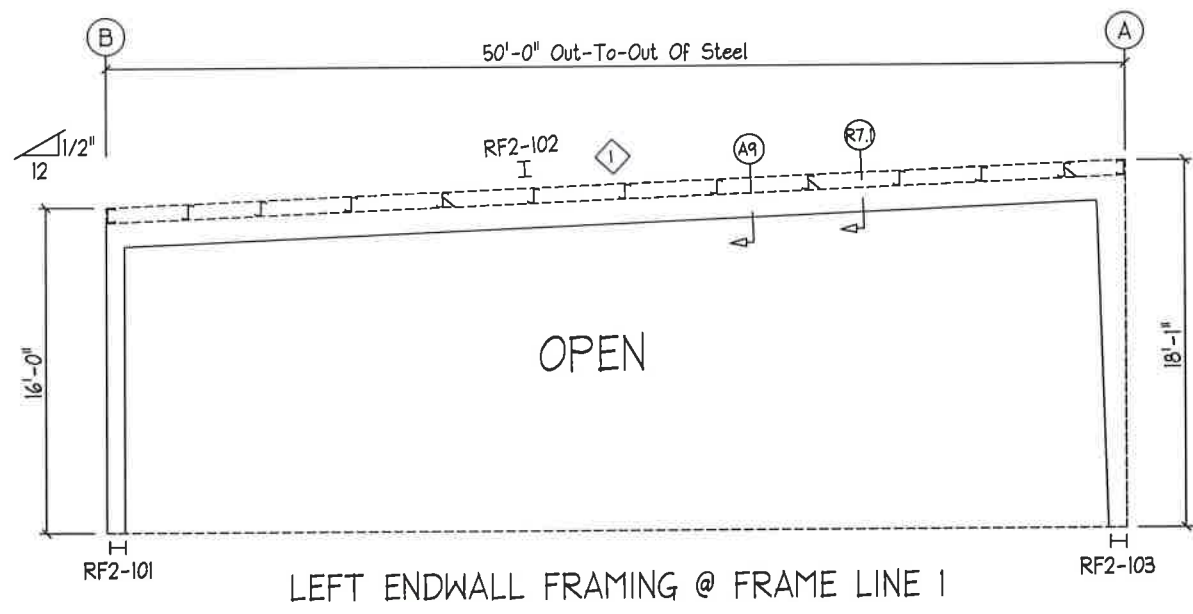

LEFT ENDWALL FRAMING @ FRAME LINE 1

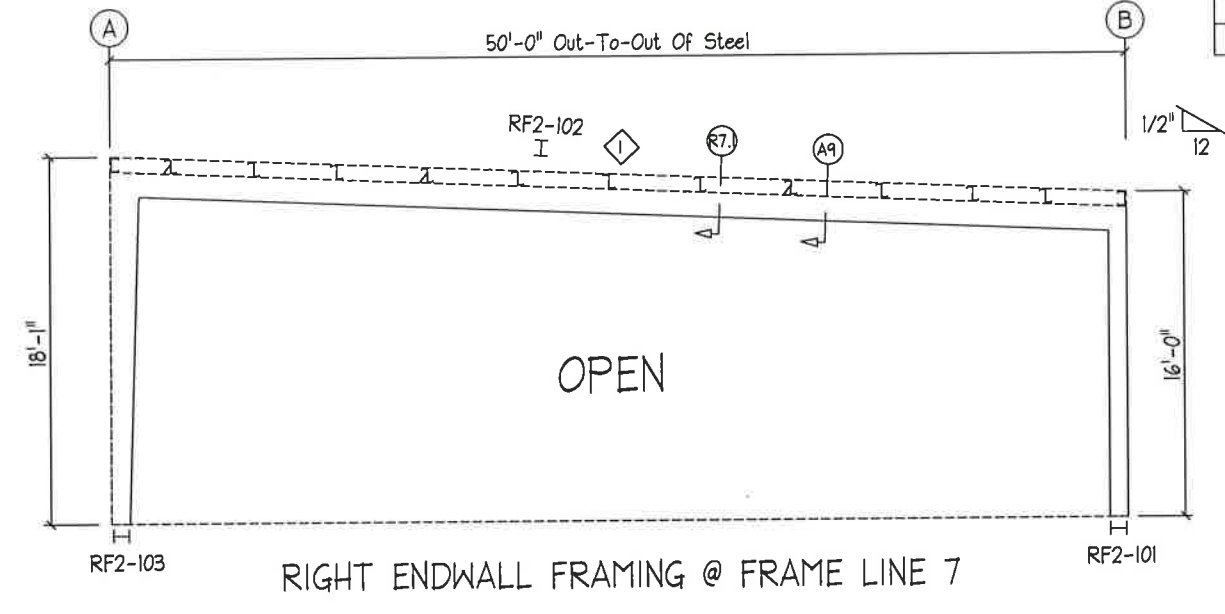

RIGHT ENDWALL FRAMING @ FRAME LINE 7

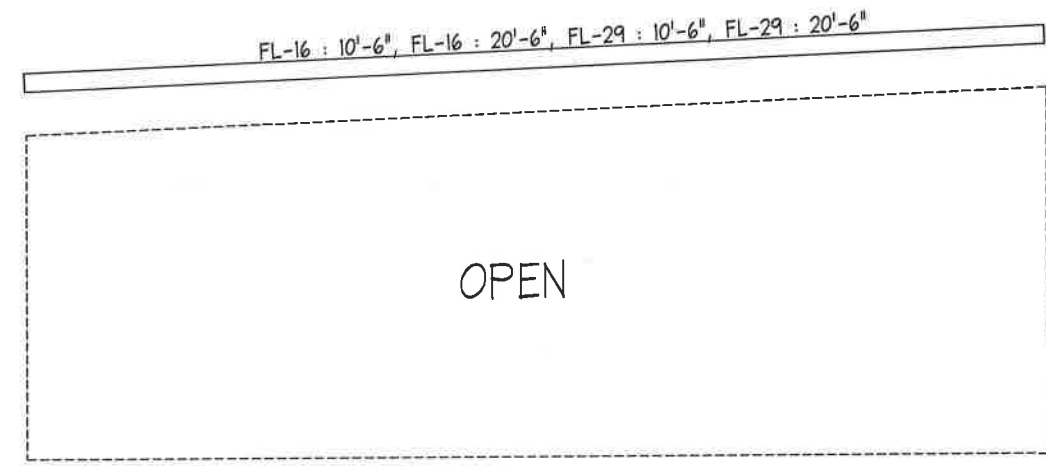

LEFT ENDWALL TRIM @ FRAME LINE 1

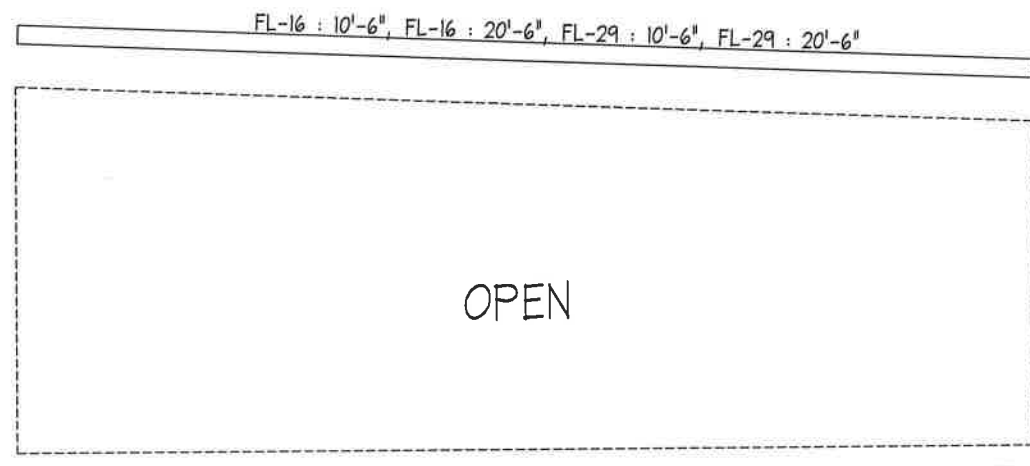

RIGHT ENDWALL TRIM @ FRAME LINE 7

ANGLE TABLE  
FRAME LINE 1 7

OID	MARK	PART
1	BAI	2X4X14GA

RELEASE HISTORY	
DATE	#
4/11/18	1
5/11/18	2
	3
	4
	5

CUSTOMER : Cross Creek Group, LLC  
 Eros, LA 71238  
 JOB NAME : Storage Building  
 Madisonville, LA 70447

For Customer Service issues,  
 please contact one of the following:  
**JEFF RIPPEE**  
 (jeff.rippee@acibuildingsystems.com)  
**JOE KELLUM**  
 (joseph.kellum@acibuildingsystems.com)

**ENGINEERING SEAL**

This certification covers parts fabricated and delivered by the manufacturer only and excludes parts such as doors, windows, foundation design and erection of the building. Sealed drawings do not constitute an agreement that the signed engineer is acting as the engineer of record for the overall project.

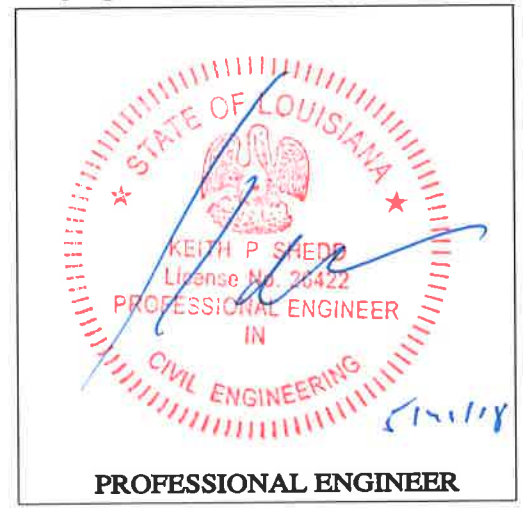

REVIEWED FOR  
 STATE FIRE MARSHAL  
 AS PER REVIEW COMMENTS  
 BY: ERIC M. RILEY, ARCHITECT  
*Eric M. Riley*

**ACI**  
 BUILDING SYSTEMS, LLC  
 P.O. BOX 186 - BATESVILLE, MS - 38606  
 (602) 593-974 - (602) 593-942 (FAX)

ENG BY:	JJM
CAD BY:	MBS
DET BY:	MBS
CKD BY:	DRL
JOB NUMBER :	B18-8927
DWG NUMBER :	EP5 of 9

SPLICE PLATE # BOLT TABLE									
Mark	Qty		Int	Type	Dia	Length	Width	Thick	Length
	Top	Bot							
SP-1	4	4	0	A325	5/8"	2 1/4"	6"	5/8"	2'-8 5/16"
SP-2	4	4	0	A325	5/8"	2"	6"	1/2"	2'-2 5/16"

STIFFENER TABLE				
Mark	Stiff Mark	Plate Size		Length
		Width	Thick	
RFI-101	St- 1	2 1/2	1/4"	24"
RFI-103	St- 1	2 1/2	1/4"	16"

Mark	Web Depth		Web Plate		Outside Flange W x Thk x Length	Inside Flange W x Thk x Length
	Start/End	Thick	Length	Length		
RFI-101	10.0/24.0	0.188	155.2		6 x 1/4" x 182.4	6 x 5/16" x 155.8
	24.0/24.0	0.250	28.1		6 x 1/4" x 24.3	
	24.0/19.6	0.188	95.0		5 x 1/4" x 557.7	5 x 1/4" x 215.2
	19.6/14.0	0.135	120.0			5 x 1/4" x 120.0
	14.0/14.0	0.135	120.0			5 x 1/4" x 114.0
RFI-102	14.0/18.0	0.135	223.7			5 x 5/16" x 108.9
	16.0/16.0	0.188	22.9		6 x 1/4" x 16.3	6 x 1/2" x 184.6
	16.0/10.0	0.135	184.5		6 x 5/16" x 207.4	

▽ FLANGE BRACES: Both Sides(U.N.)  
 FBxxB(1)  
 B - L2x2x125

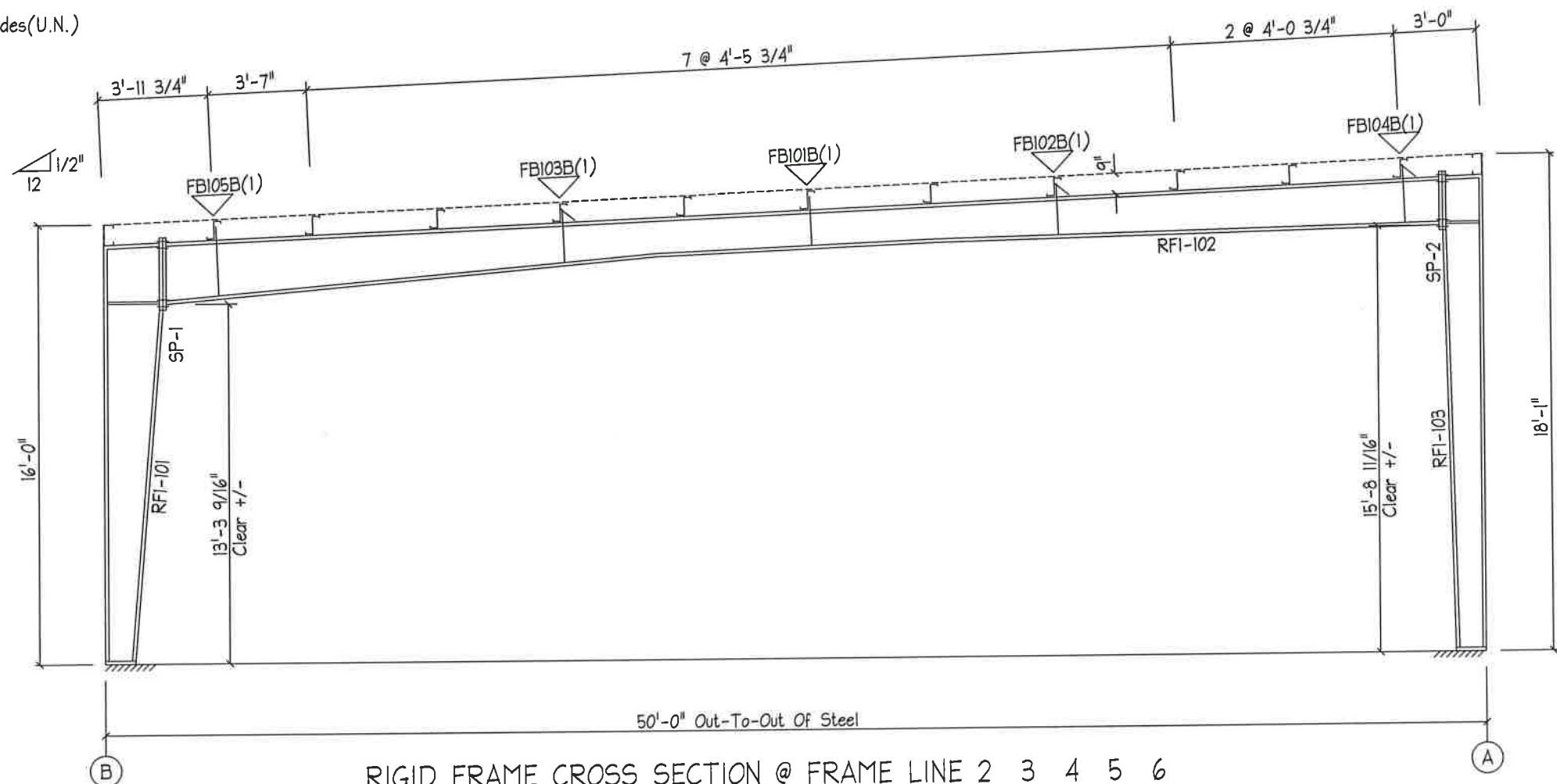

RIGID FRAME CROSS SECTION @ FRAME LINE 2 3 4 5 6  
 INTERIOR FRAME

REVIEWED FOR  
 STATE FIRE MARSHAL  
 AS PER REVIEW COMMENTS  
 BY: ERIC M. RILEY, ARCHITECT  
*Eric M. Riley*

**ENGINEERING SEAL**

This certification covers parts fabricated and delivered by the manufacturer only and excludes parts such as doors, windows, foundation design and erection of the building. Sealed drawings do not constitute an agreement that the signed engineer is acting as the engineer of record for the overall project.

For Customer Service issues, please contact one of the following:  
**JEFF RIPPEE**  
 (jeff.riptide@acibuildingsystems.com)  
**JOE KELLUM**  
 (joseph.kellum@acibuildingsystems.com)

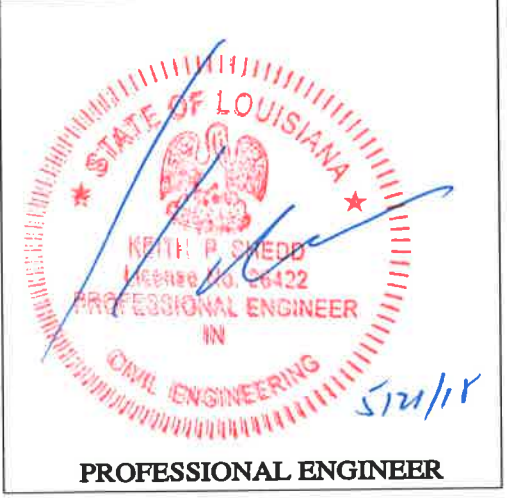

RELEASE HISTORY					
#	DATE	BY	REASON	REV.	DATE
1	4/1/18				
2	5/1/18				
3					
4					
5					

CUSTOMER : Cross Creek Group, LLC  
 Eros, LA 71238  
 JOB NAME : Storage Building  
 Madisonville, LA 70447

**ACI BUILDING SYSTEMS, LLC**  
 P.O. BOX 186 - BATONVILLE, LA - 70806  
 (602) 553-4574 - (602) 553-1442 (FAX)

ENG BY:	JJM
CAD BY:	MBS
DET BY:	MBS
CKD BY:	DRL
JOB NUMBER:	B18-8927
DWG NUMBER:	EP6 of 9

SPLICE PLATE & BOLT TABLE									
Mark	Qty		Int	Type	Dia	Length	Width	Thick	Length
	Top	Bot							
SP-1	4	4	0	A325	5/8"	1 3/4"	5"	3/8"	1'-10 1/4"
SP-2	4	4	0	A325	5/8"	2"	5"	1/2"	1'-10 1/4"

STIFFENER TABLE					
Mark	Stiff Mark	Plate Size		Length	
		Width	Thick		
RF2-101	St- 1	2 1/2	1/4"	10"	
RF2-103	St- 1	2 1/2	1/4"	16"	

MEMBER TABLE						
Mark	Web Depth		Web Plate		Outside Flange	Inside Flange
	Start/End	Thick	Length	Thick	W x Thk x Length	W x Thk x Length
RF2-101	10.0/10.0	0.135	164.7		5 x 1/4" x 182.4	5 x 5/16" x 164.7
	10.0/10.0	0.188	18.1		5 x 1/4" x 10.2	
RF2-102	14.0/14.0	0.135	92.8		5 x 1/4" x 572.2	5 x 1/4" x 572.2
	14.0/14.0	0.135	240.0			
RF2-103	14.0/14.0	0.135	240.0			
	16.0/16.0	0.188	18.8		5 x 1/4" x 16.3	5 x 3/8" x 188.6
	16.0/10.0	0.135	188.5		5 x 5/16" x 207.4	

▽ FLANGE BRACES: Both Sides(U.N.)  
 FBxxB(1)  
 B - L2x2x125

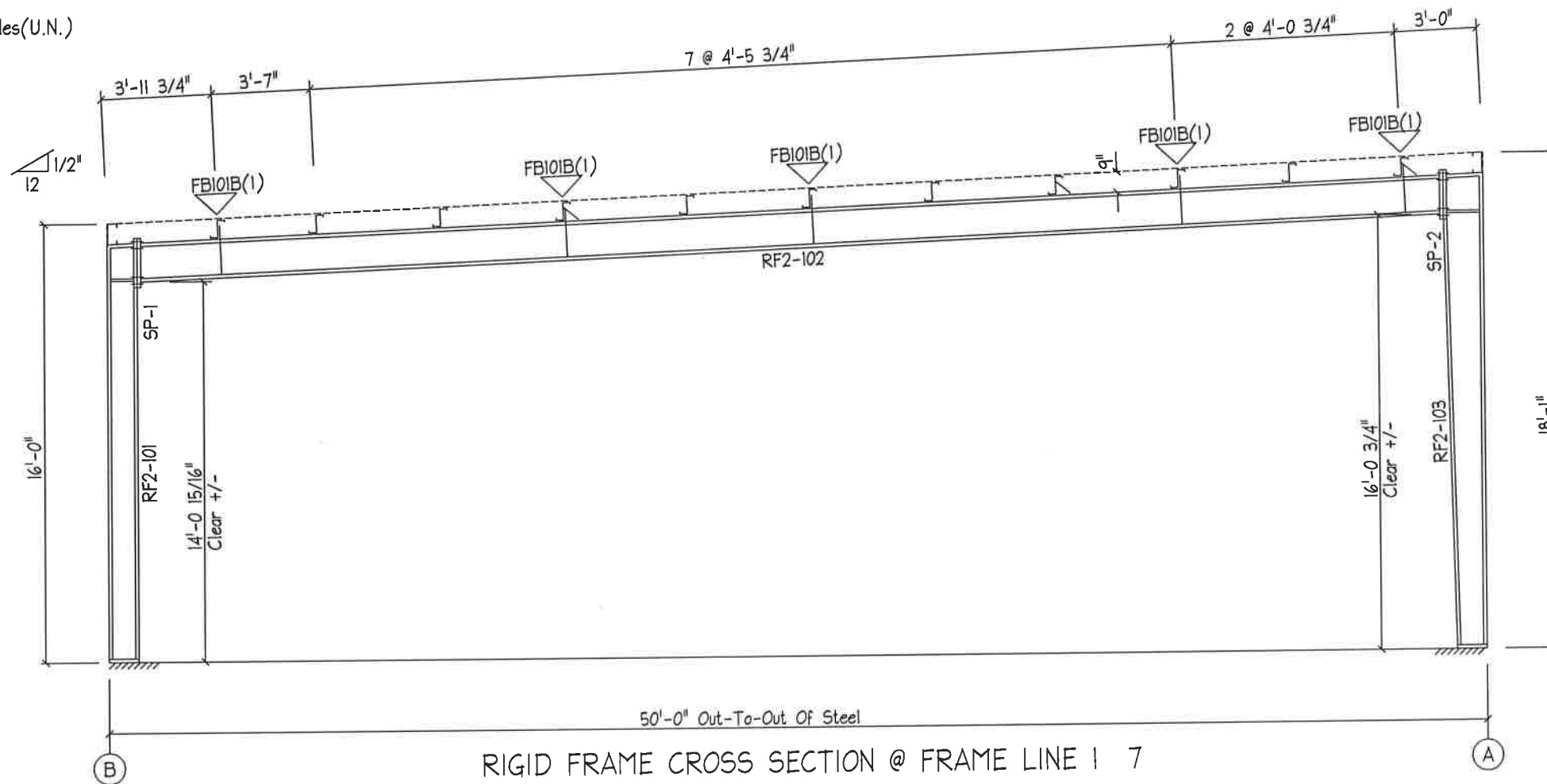

RIGID FRAME CROSS SECTION @ FRAME LINE 1 7

END FRAME NON-EXPANDABLE

REVIEWED FOR  
 STATE FIRE MARSHAL  
 AS PER REVIEW COMMENTS  
 BY: ERIC M. RILEY, ARCHITECT

*Eric M. Riley*

**ENGINEERING SEAL**

This certification covers parts fabricated and delivered by the manufacturer only and excludes parts such as doors, windows, foundation design and erection of the building. Sealed drawings do not constitute an agreement that the signed engineer is acting as the engineer of record for the overall project.

For Customer Service issues, please contact one of the following:

JEFF RIPPEE  
 (jeff.riptide@acibuildingsystems.com)  
 JOE KELLUM  
 (joseph.kellum@acibuildingsystems.com)

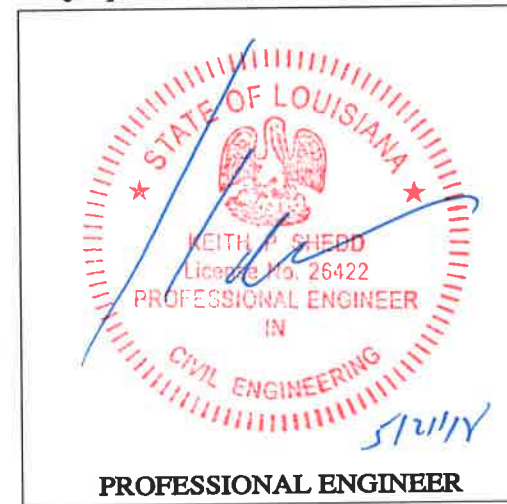

RELEASE HISTORY				
#	DATE	BY	REASON	MARK
1	4/1/18		CONST. PERMIT	X
2	5/1/18		APPRVL. REV.	X
3			CONST. PERMIT	X
4			APPRVL. REV.	
5			CONST. PERMIT	
6			APPRVL. REV.	

CUSTOMER : Cross Creek Group, LLC  
 Eros, LA 71238  
 JOB NAME : Storage Building  
 Madisonville, LA 70447

**ACI BUILDING SYSTEMS, LLC**  
 P.O. BOX 186 - BATESVILLE, MS - 38606  
 (602) 553-4574 - (602) 553-1442 (FAX)

ENG BY:	JJM
CAD BY:	MBS
DET BY:	MBS
CKD BY:	DRL

JOB NUMBER : B18-8927

DWG NUMBER : EP7 of 9

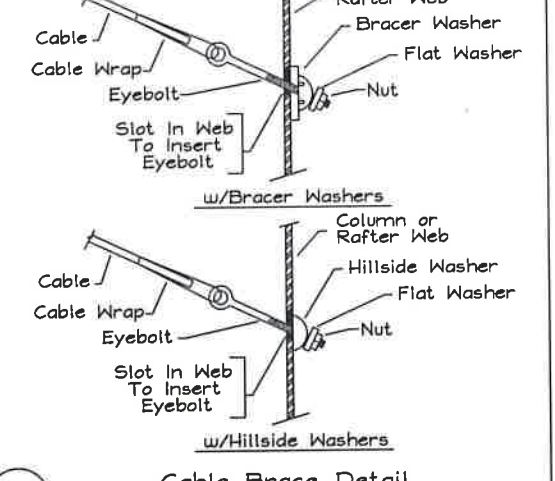
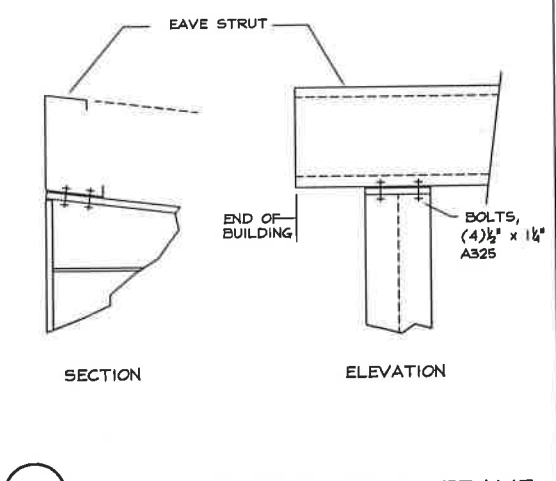
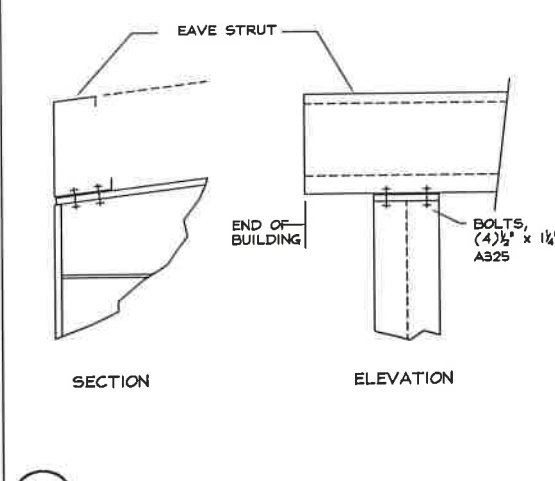
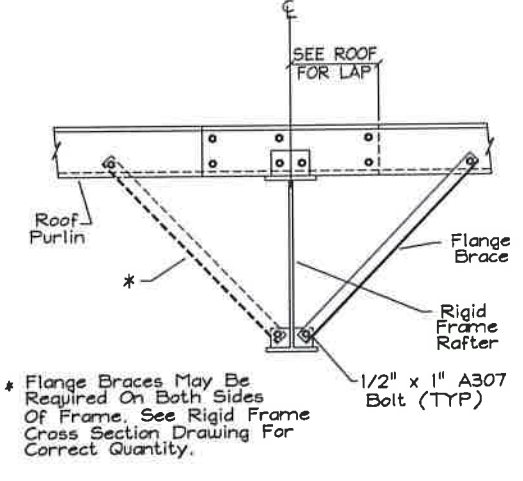
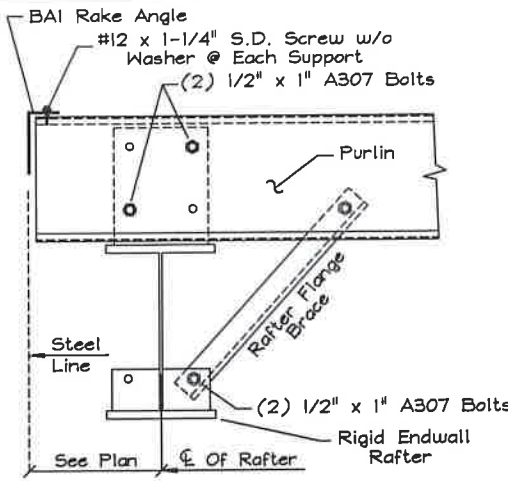

**A9** Rigid Frame Rafter w/ Flg Brace  
1/2 Load or Full Load R/F

**G2** Roof Purlin & Flange Brace Details  
Interior Rigid Frame

**J23** EAVE STRUT TO RIGID FRAME

**J25** EAVE STRUT TO RIGID FRAME

**Q2** Cable Brace Detail

**ERECTOR NOTES:**  
1. See Elevations for Member IDs and Sizes.

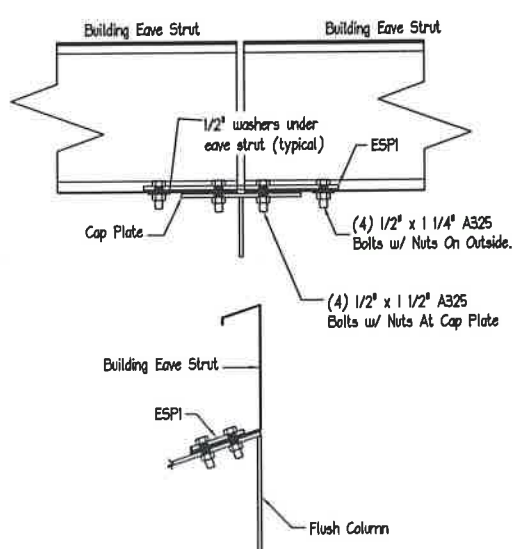

**G35** ESPI @ INTERIOR FRAME SECTION  
(HIGHSIDE)

**ERECTOR NOTES:**  
1. See Elevations for Member IDs and Sizes.

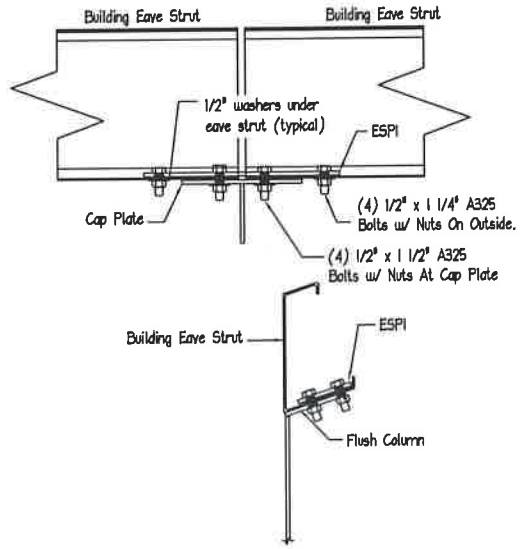

**G36** ESPI @ INTERIOR FRAME SECTION  
(LOWSIDE)

**ERECTOR NOTE:**  
INSULATION NOT SHOWN FOR CLARITY.

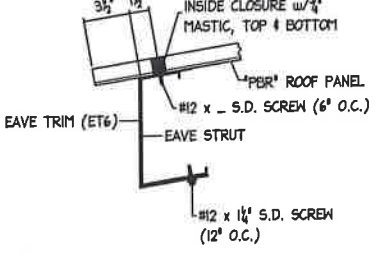

**E6** EAVE SECTION w/o GUTTER  
(OPEN SIDEWALL)

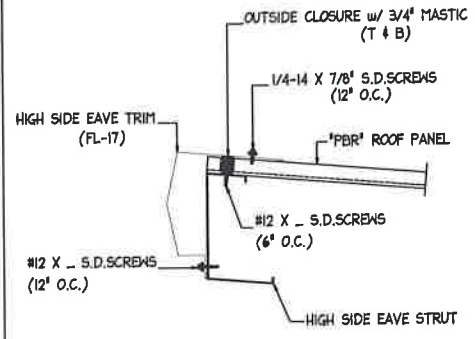

**E10** SECTION AT HIGH-SIDE EAVE  
WITH EAVE TRIM (OPEN SIDEWALL)

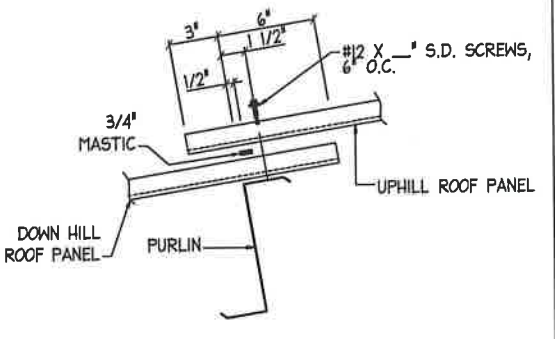

**G1** TYP. ENDLAP FOR PBR ROOF PANELS

For All #12 x \_\_\_" S.D. Screws In Above Details See Chart Below For Length

SCREW	INS. THICK.
#12 x 1-1/4"	0" - 3"
#12 x 1-1/2"	4" - 5"
#12 x 2"	6"

**REVIEWED FOR STATE FIRE MARSHAL AS PER REVIEW COMMENTS BY: ERIC M. RILEY, ARCHITECT**

*Eric M. Riley*

**ENGINEERING SEAL**

This certification covers parts fabricated and delivered by the manufacturer only and excludes parts such as doors, windows, foundation design and erection of the building. Sealed drawings do not constitute an agreement that the signed engineer is acting as the engineer of record for the overall project.

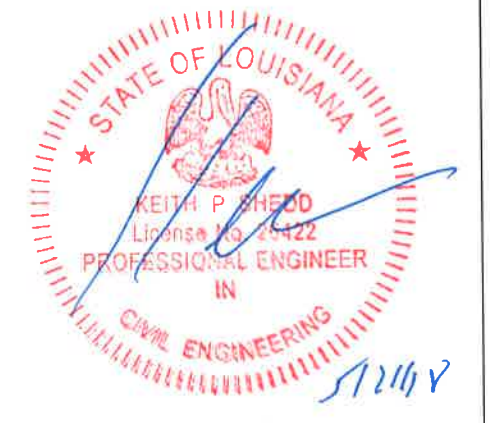

PROFESSIONAL ENGINEER

For Customer Service issues, please contact one of the following:  
**JEFF RIPPEE**  
(jeff.rippee@acibuildingsystems.com)  
**JOE KELLUM**  
(joseph.kellum@acibuildingsystems.com)

RELEASE HISTORY		DATE	BY	REASON
1	CONST PERMIT	4/11/18		
2	APPRVL REV.	5/11/18		
3	CONST PERMIT			
4	APPRVL REV.			
5	CONST PERMIT			
6	APPRVL REV.			

CUSTOMER: Cross Creek Group, LLC  
Eros, LA 71238  
JOB NAME: Storage Building  
Madisonville, LA 70447

**ACI BUILDING SYSTEMS, LLC**  
P.O. BOX 186 - BATESVILLE, MS - 38606  
(662) 553-4574 - (662) 553-1442 (FAX)

ENG BY:	JJM
CAD BY:	MBS
DET BY:	MBS
CKD BY:	DRL

JOB NUMBER: B18-8927

DWG NUMBER: EP8 of 9

