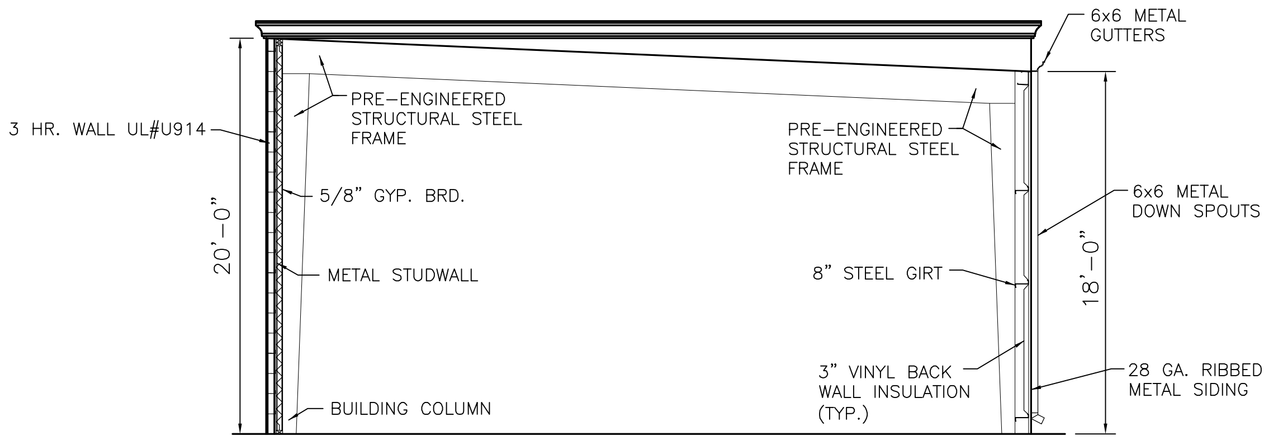

SECTION C A1 A1

SCALE: 3/16"=1'-0"

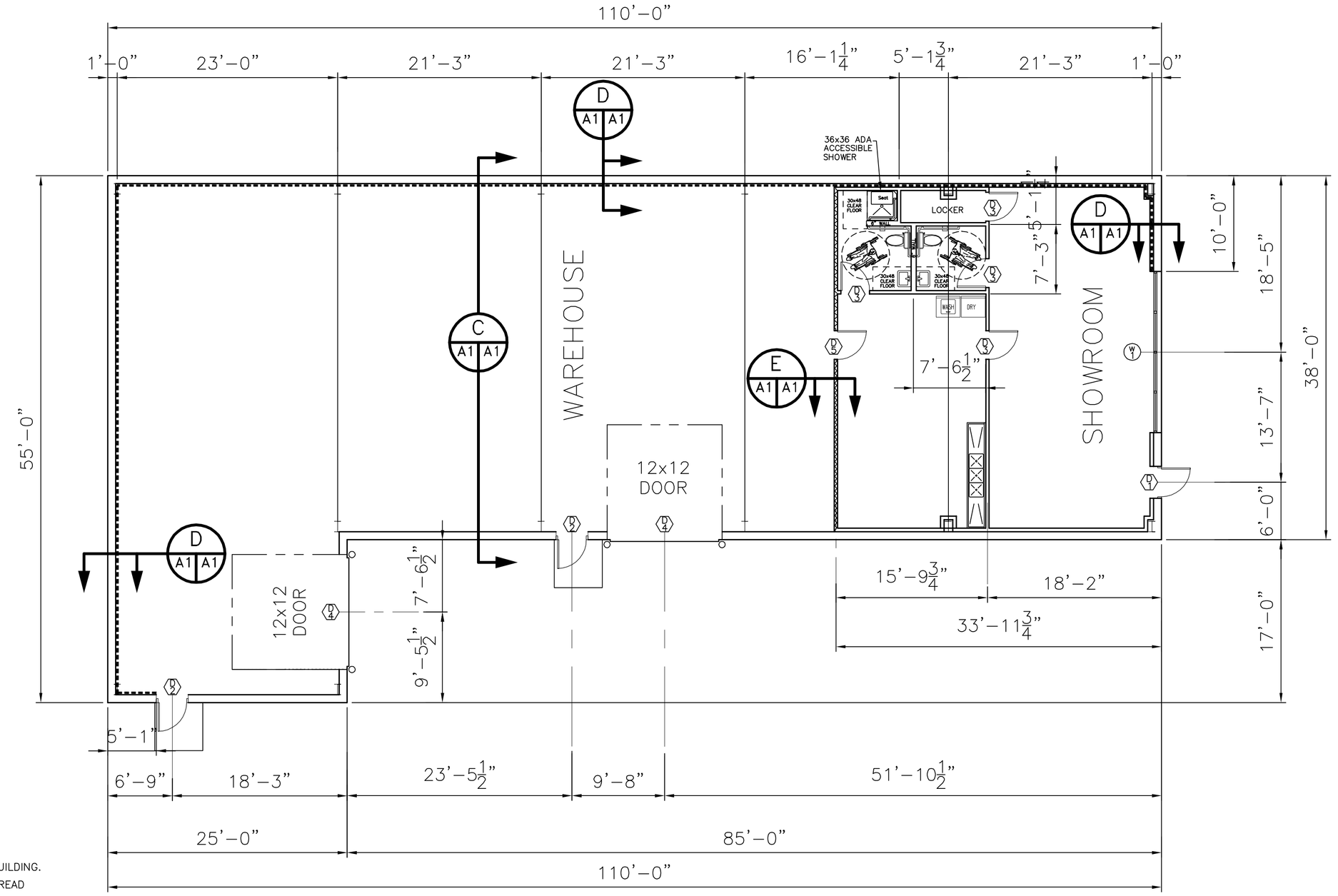

FLOOR PLAN

SCALE: 1/8"=1'-0"

BUILDING SQ. FT.

WAREHOUSE SQ. FT. = 3,313
SHOWROOM SQ. FT. = 1,292
TOTAL SQ. FT. = 4,605

GENERAL NOTES

1. INSULATION AND INSULATION ASSEMBLES SHALL MEET THE REQUIREMENTS OF SECTION 718, INTERNATIONAL BUILDING CODE, 2000.
   A. CONCEALED INSULATION SHALL HAVE A FLAME SPREAD OF NOT MORE THAN 25 AND A SMOKE DEVELOPED INDEX OF NOT MORE THAN 450.
   B. FACING SHALL COMPLY WITH IBC 718.2.1.
2. PROVIDE 5'X5' LANDINGS OUTSIDE EXTERIOR DOOR LEVEL WITH THE FLOOR. THRESHOLDS SHALL BE NOT MORE THAN 1/2" IN HEIGHT AND SHALL BE BEVELED IF MORE THAN 1/4". ALL GROUND AND FLOOR SURFACES SHALL BE NON SLIP.
3. DIMENSIONS ARE TO CENTER LINE OR FACE OF STUDS, CENTER LINES OF COLUMNS OR FACE OF VINYL.
4. CONTRACTOR TO VERIFY ALL SITE CONDITIONS AND BUILDING LOCATION PRIOR TO CONSTRUCTION & VERIFY ALL DIMENSIONS.
5. MATERIALS SHALL BE NEW AND U.L. LISTED.
6. NO WORK SHALL BE CONCEALED UNTIL APPROVED BY LOCAL INSPECTORS.
7. CONSTRUCTION SHALL COMPLY WITH ALL PARISH, STATE AND LOCAL CODES.
8. CONTRACTOR TO GUARANTEE WORK FOR ONE YEAR.
9. CONTRACTOR SHALL FURNISH WATER AND POWER FROM EXISTING SOURCES.
10. EXTERIOR CAULKING SHALL BE THIOKAL CAULK.
11. PAINT GRADE TO BE SHERWIN WILLIAMS OR EQUIVALENT. ALL WORK TO RECEIVE 3 COATS. COLOR SELECTION BY OWNER.
12. PROVIDE CLEANUP ON A REGULAR BASIS. NO TRASH STORED IN BUILDING.
13. ALL BATT INSULATION SHALL HAVE A CLASS "A" (0-25) FLAME SPREAD IN COMPLIANCE WITH APPLICABLE CODE.
14. USE 6" STUDS AT ALL PLUMBING WALLS.
15. PROVIDE GAL. METAL PAN WITH DRAIN AT WATER HEATER LOCATION.
16. ALL CORNERS SHALL BE PROPERLY BRACED FOR WIND LOADS. A 48" SHEATHING SHALL BE PROVIDED EVERY 20 FEET OF WALL LENGTH.
17. FLOORING SHALL BE NON-SLIP.
18. LOCKS ON DOORS IN MEANS OF EGRESS SHALL NOT REQUIRE THE USE OF A KEY (INTERIOR SIDE). SPECIAL DEVICE OR SPECIAL KNOWLEDGE TO OPEN IN THE DIRECTION OF EGRESS. ALL DOORS SHALL HAVE LEVER TYPE HANDLES.
19. INTERIOR WALLS AND CEILINGS SHALL HAVE A FLAME SPREAD OF 0-75 AND A SMOKE DEVELOPMENT RATING OF 0-450.
20. ALL WORK SHALL COMPLY WITH THE LATEST EDITION OF ALL LOCAL STATE AND NATIONAL CODES THAT COVER THE SECTION OF WORK BEING PERFORMED.
21. PROVIDE PORTABLE FIRE EXTINGUISHERS IN ACCORDANCE WITH NFPA 10. SEE APPENDIX "E" OF NFPA 10 FOR DISTRIBUTION OF EXTINGUISHERS.
22. ALL FIRE WALLS SHALL EXTEND TIGHT TO ROOF SHEATHING & SEALED WITH APPROVED FIRE CAULK.
23. ALL ELECTRICAL, MECHANICAL & PLUMBING PENETRATING FIRE PARTITIONS SHALL BE FIRE CAULKED. (PENETRATIONS THROUGH RATED CONSTRUCTION SHALL BE SEALED WITH A MATERIAL CAPABLE OF PREVENTING THE PASSAGE OF FLAMES AND HOT GASES WHEN TESTED IN ACCORDANCE WITH ASTM-E814.)

FINISH SCHEDULE

ROOM	FLOOR: CARPET	FLOOR: VINYL TILE	FLOOR: CONCRETE	FLOOR: CERAMIC TILE	BASE: VINYL	BASE: WOOD	BASE: NONE	WALLS: FRP PANELS	WALLS: GYP BOARD	WALLS: CMU	CEILING: BENDED PLYWOOD	CEILING: GYP BOARD	CEILING: ACOUSTIC TILE (2x2)	CLG HT	REMARKS
SHOWROOM	●				●				●				●	10'-0"	
OFFICE		●			●				●				●	10'-0"	
RESTROOMS		●			●				●				●	8'-0"	
LOCKER		●			●				●				●	8'-0"	
WAREHOUSE			●											OPEN	

WINDOW SCHEDULE (A)

WINDOW	TYPE: FIXED	TYPE: VERTICAL SLIDE	TYPE: HORIZ SLIDE	FRAME: STEEL	FRAME: ALUMINUM	FRAME: WOOD	GLASS: TINTED	GLASS: PLAIN	GLASS: INSULATED	LITES: 2/2	LITES: 4/4	LITES: 6/6	LITES: 8/8	LITES: NONE	ACCESSORIES: SCREEN	ACCESSORIES: SHUTTER	ACCESSORIES: NONE	ACCESSORIES: ALARM	REMARKS
A STOREFRONT																			STOREFRONT GLASS

DOOR & HARDWARE SCHEDULE (1)

DOOR	TYPE: HOLLOW WOOD	TYPE: HOLLOW METAL	TYPE: ALUM/GLASS	TYPE: STOREFRONT	FRAME: STEEL	FRAME: ALUMINUM	FRAME: WOOD	HINGE: DBL SWING	HINGE: BUTT	HINGE: BURGLERPRF	LOCK: PASSAGE	LOCK: PRIVACY	LOCK: DEADBOLT	LOCK: KEYED HANDLE	LOCK: PUSH PULL	ACCESSORIES: PANIC	ACCESSORIES: THRESHOLD	ACCESSORIES: WEATHERSTRIP	ACCESSORIES: DOOR STOP	ACCESSORIES: ALARM	ACCESSORIES: VIEW GLASS	REMARKS
1 3/0x6/8x1 3/4"				●	●				●					●		●	●	●	●			
2 3/0x6/8x1 3/4"		●			●				●					●		●	●	●	●			
3 3/0x6/8x1 3/4"		●			●				●					●								
4 12/0x12/0																						ROLL UP
5 3/0x6/8x1 3/4		●			●				●					●								45 MIN RATED

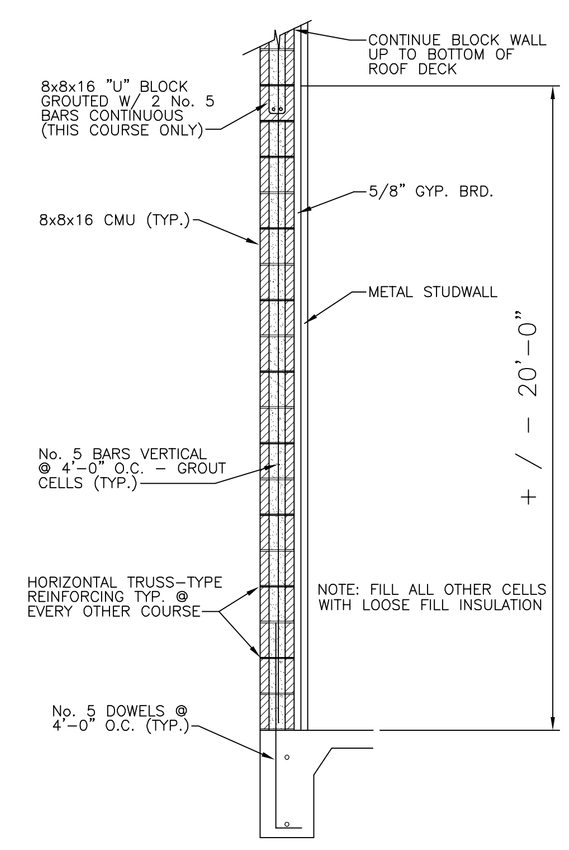

D A1 A1 3 HR. WALL UL#U914

N.T.S.

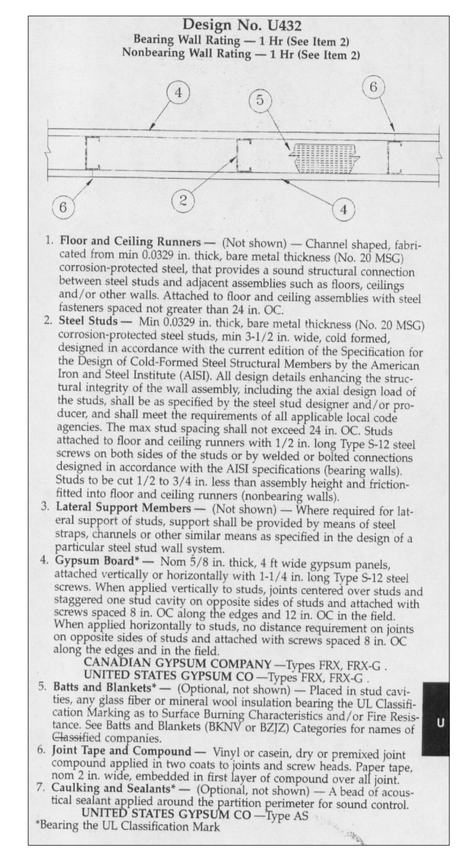

Design No. U432
Bearing Wall Rating — 1 Hr (See Item 2)
Nonbearing Wall Rating — 1 Hr (See Item 2)

1. **Floor and Ceiling Runners —** (Not shown) — Channel shaped, fabricated from min 0.0329 in. thick, bare metal thickness (No. 20 MSG) corrosion-protected steel, that provides a sound structural connection between steel studs and adjacent assemblies such as floors, ceilings and/or other walls. Attached to floor and ceiling assemblies with steel fasteners spaced not greater than 24 in. OC.
2. **Steel Studs —** Min 0.0329 in. thick, bare metal thickness (No. 20 MSG) corrosion-protected steel studs, min 3-1/2 in. wide, cold formed, designed in accordance with the current edition of the Specification for the Design of Cold-Formed Steel Structural Members by the American Iron and Steel Institute (AISI). All design details enhancing the structural integrity of the wall assembly, including the axial design load of the studs, shall be as specified by the steel stud designer and/or producer, and shall meet the requirements of all applicable local code agencies. The max stud spacing shall not exceed 24 in. OC. Studs attached to floor and ceiling runners with 1/2 in. long Type S-12 steel screws on both sides of the studs or by welded or bolted connections designed in accordance with the AISI specifications (bearing walls). Studs to be cut 1/2 to 3/4 in. less than assembly height and friction-fitted into floor and ceiling runners (nonbearing walls).
3. **Lateral Support Members —** (Not shown) — Where required for lateral support of studs, support shall be provided by means of steel straps, channels or other similar means as specified in the design of a particular steel stud wall system.
4. **Gypsum Board*** — Nom 5/8 in. thick, 4 ft wide gypsum panels, attached vertically or horizontally with 1-1/4 in. long Type S-12 steel screws. When applied vertically to studs, joints centered over studs and staggered one stud cavity on opposite sides of studs and attached with screws spaced 8 in. OC along the edges and 12 in. OC in the field. When applied horizontally to studs, no distance requirement on joints on opposite sides of studs and attached with screws spaced 8 in. OC along the edges and in the field.
   CANADIAN GYPSUM COMPANY —Types FRX, FRX-G .
   UNITED STATES GYPSUM CO —Types FRX, FRX-G
5. **Batts and Blankets*** — (Optional, not shown) — Placed in stud cavities, any glass fiber or mineral wool insulation bearing the UL Classification Marking as to Surface Burning Characteristics and/or Fire Resistance. See Batts and Blankets (BKNV or BZJZ) Categories for names of Classified companies.
6. **Joint Tape and Compound —** Vinyl or casein, dry or premixed joint compound applied in two coats to joints and screw heads. Paper tape, nom 2 in. wide, embedded in first layer of compound over all joint.
7. **Caulking and Sealants*** — (Optional, not shown) — A bead of acoustical sealant applied around the partition perimeter for sound control.
   UNITED STATES GYPSUM CO —Type AS
*Bearing the UL Classification Mark

E A1 A1 1 HR. WALL UL#U432

N.T.S.

FLOOR PLAN

FEAST CATERING
TAOS STREET
SLIDELL, LOUISIANA

FEAST CATERING/ WAREHOUSE

DAMMON ENGINEERING, INC.
1095 FLORIDA AVENUE 985-649-5832 SLIDELL, LA. 70458
DAMMONENGINEERING.COM

SCALE:AS NOTED

FILE:

JOB NO. 1731

DATE:12-13-05

SHEET

A-1

OF