

FIELD TILE TO BE DAL TILE  
DIAMONTE COLORBODY  
PORCELAIN, "GRIGIO", POLISHED  
18"X18" W/ 24"X36" UNPOLISHED  
BORDER.

HYUNDAI ENTRANCE "GATEWAY",  
HEG-15

CANOPY ABOVE ENTRANCE DOOR

INTERIOR PATHWAY TILE TO BE  
DAL TILE, "TIMBER GLEN", "CHERRY",  
P622, 4"X24" PLANKS, INSTALL  
WITH 1/3 (8") OFFSET

PREMIUM FLOOR TILE TO BE  
DAL TILE, "P'ZAZZ", "BLACK DRAMA",  
P266241P, 6"X24" PLANKS.  
INSTALL WITH 1/3 (8") OFFSET

HYUNDAI BRAND WALL SIGN  
HBB-256, 16'-0" X 16'-0"

ALL FURNITURE & HYUNDAI  
ACCESSORIES SHALL BE PROVIDED  
BY OWNER UNLESS NOTED OTHERWISE

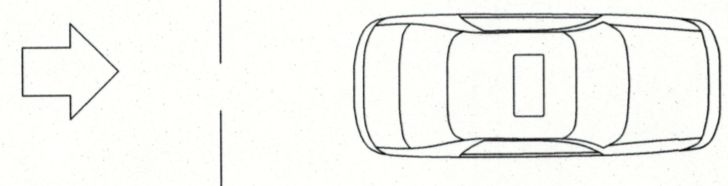

**FURNITURE PLAN**  
SCALE: 1/8" = 1'-0"

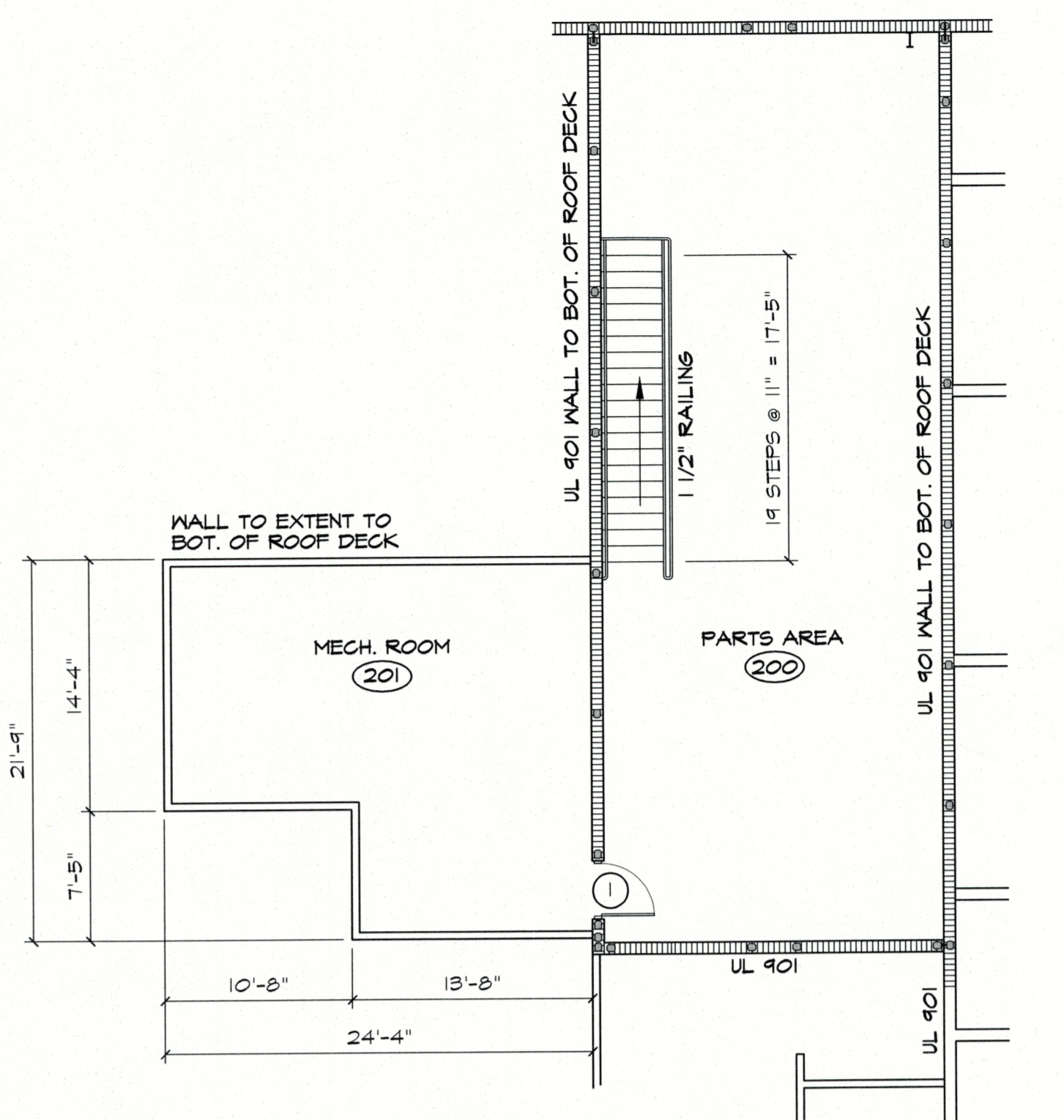

**2ND FLOOR PARTS AREA**  
SCALE: 1/8" = 1'-0"

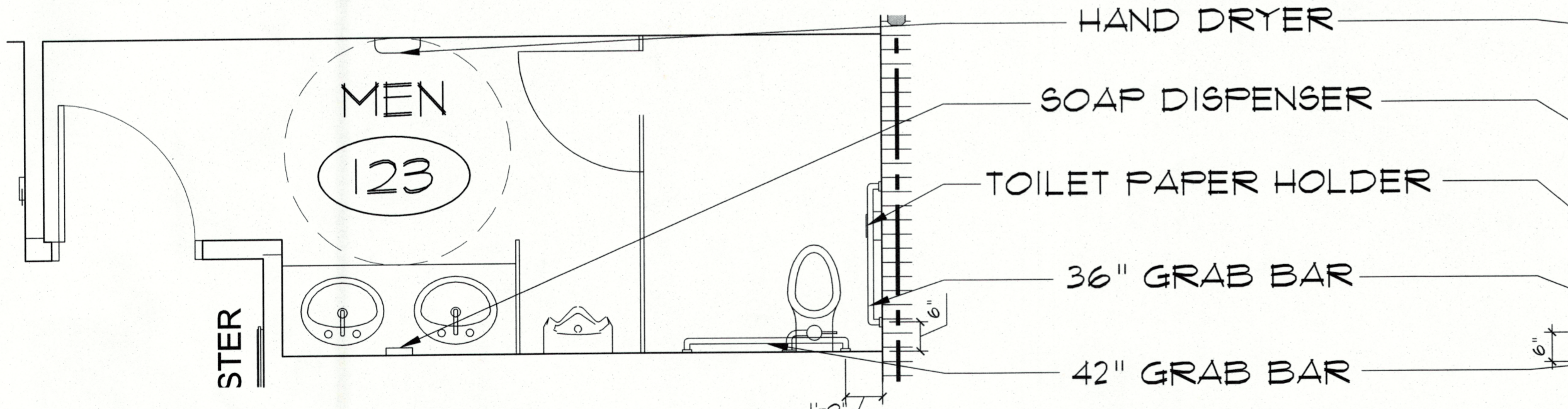

**ENLARGED MEN'S RESTROOM (123)**  
SCALE: 3/8" = 1'-0"  
WOMEN'S (122) SIM. OPP. HAND

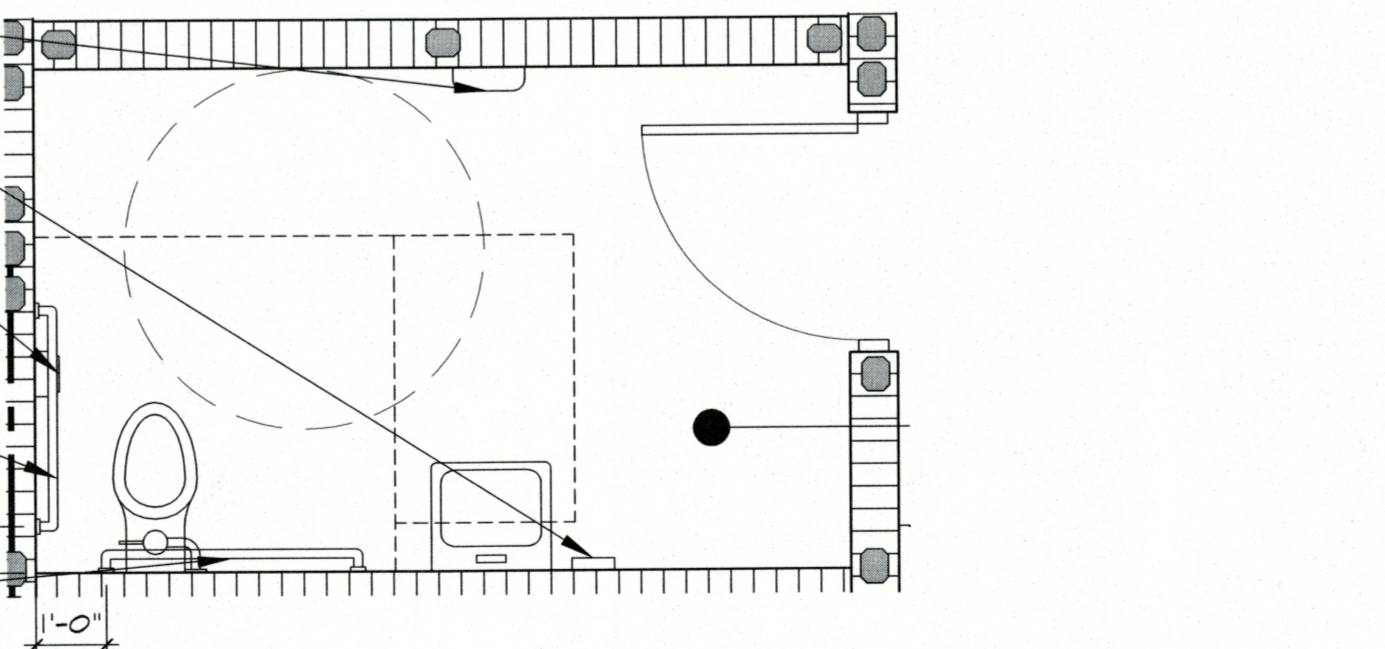

**ENLARGED MEN'S RESTROOM (130)**  
SCALE: 3/8" = 1'-0"  
WOMEN'S (131) SIM. OPP. HAND

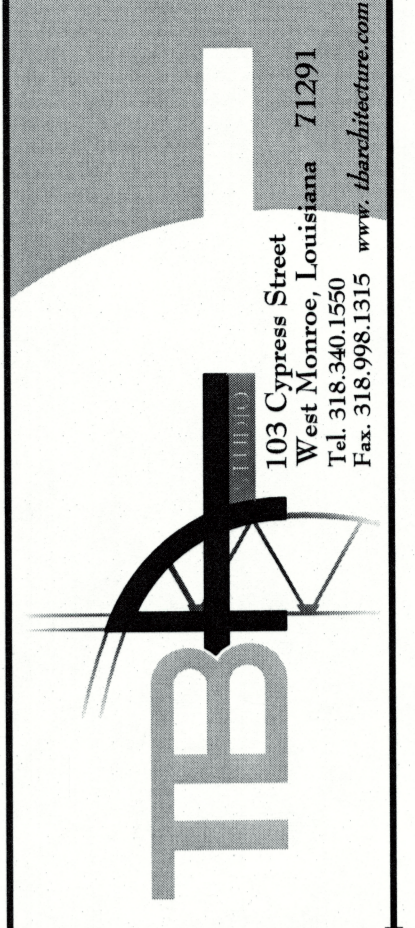

**NOT FOR CONSTRUCTION**

PROJECT: **INTERSTATE HYUNDAI**  
CONSTITUTION DRIVE, WEST MONROE, LOUISIANA

DRAWING REVISIONS	
DATE	DESCRIPTION

Drawn By: MSH/MB  
Checked By: CDW  
SHEET

**A1.02**

Date: 2-13-13  
Project No.: 12-0013  
File Name:

DESCRIPTION: