

is to certifi at I have consulted the  
National Flood Insurance Program's Flood Insu  
Rate Map and found this property to be located in  
Flood Zone A-10

This property is zoned \_\_\_\_\_

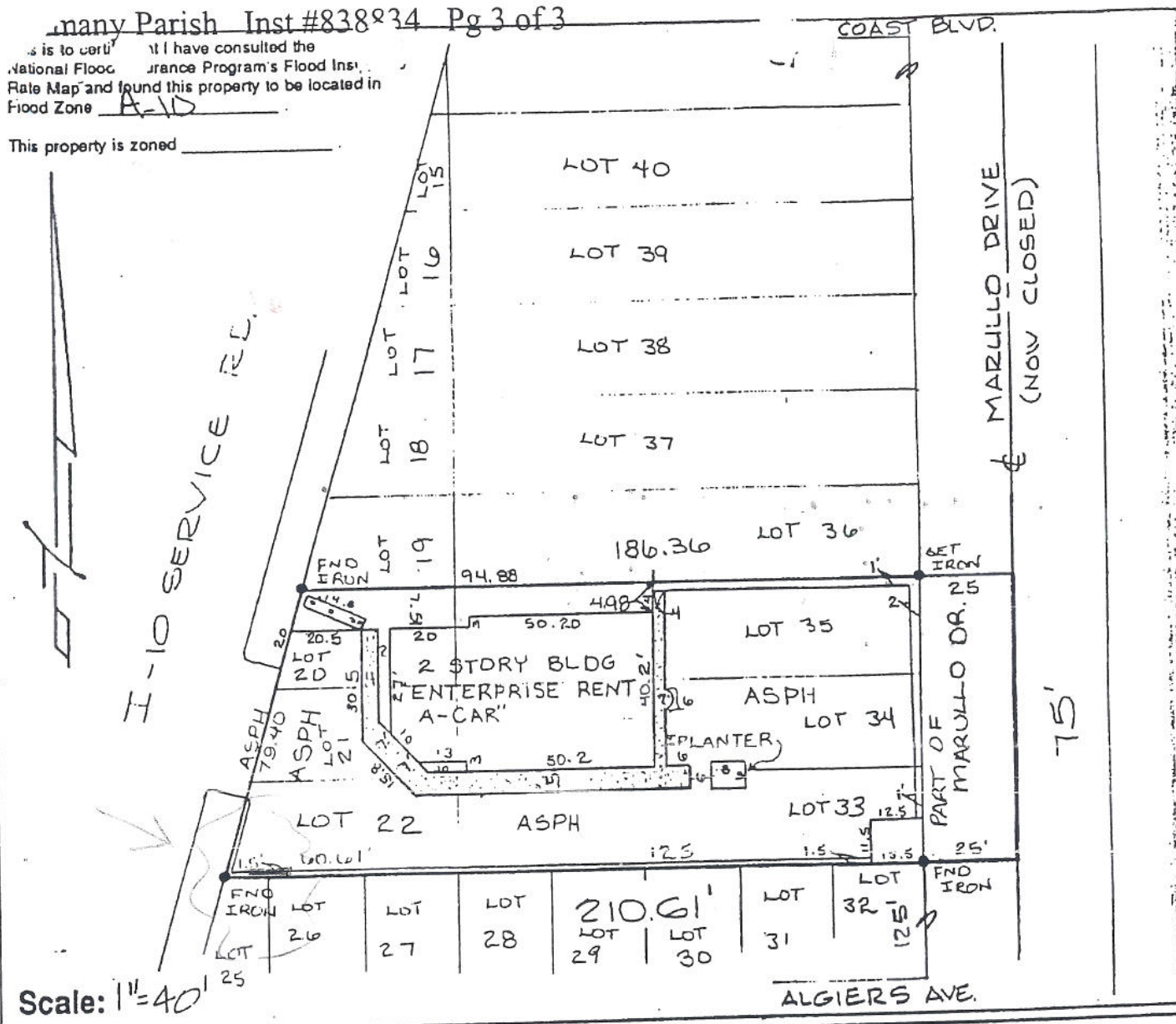

Scale: 1" = 40'

**SURVEY MAP OF** PART OF LOTS 20, 21 & 22 AND A PORTION OF MARULLO AVE. AND LOTS 33, 34 & 35 - SQ. 17 CENTRAL PARK - SEC. "A"



This Survey  
Certified True  
and Correct by

*[Signature]*  
**IVAN M. BORGEN**  
No 686

IN  
**ST. TAMMANY PARISH**  
FOR

**JANICE SEAL, WIFE OF / AND**  
**JOHNNY F. SMITH**

Survey No. 52182  
Date 19 OCT. 92  
Rev.

**IMB** **IVAN M. BORGEN, C.E. / L. S.**  
Engineer • Surveyor  
(504) 643-5419 - 891 Brownswitch Road  
P. O. Box 1234 - Slidell, Louisiana 70459

CD

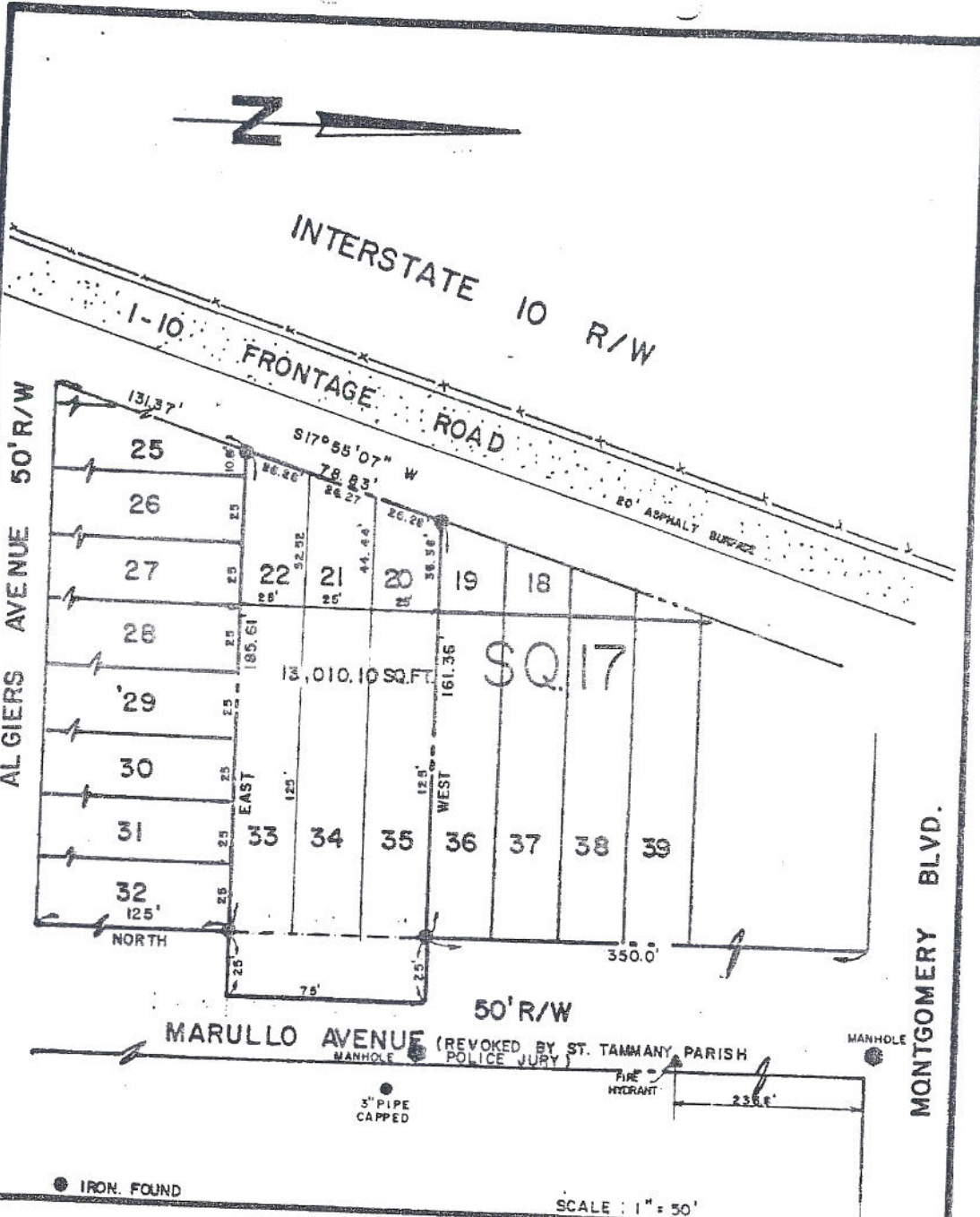

MAP SHOWING SURVEY OF LOTS 33, 34, 35 & REMAINDER  
OF LOTS 20, 21 & 22, SQUARE 17 OF CENTRAL  
PARK SUBDIVISION OF NEW SLIDELL, SEC. "A"  
LOCATED IN SEC. 23, T9S-R14E, G.L.D., NEAR  
SLIDELL, ST. TAMMANY PARISH, LOUISIANA.  
 FOR HENRY JOHN POOLE



TO ALL PARTIES INTERESTED IN TITLE TO PREMISES SURVEYED:  
 I HEREBY CERTIFY THAT THE ABOVE SHOWN SURVEY WAS ACTUALLY MADE ON THE GROUND, AS PER RECORD DESCRIPTION, AND IS CORRECT, AND THAT THERE ARE NO ENCROACHMENTS EITHER WAY ACROSS PROPERTY LINES.

SLIDELL, LOUISIANA  
 DATE: JANUARY 15, 1980 (REV. 2/15/80)  
 JOB NO. 93022 (REV. 2/20/80)

*Albert A. Lovell*  
 ALBERT A. LOVELL & ASSOCS., INC.  
 CONSULTING ENGINEERS