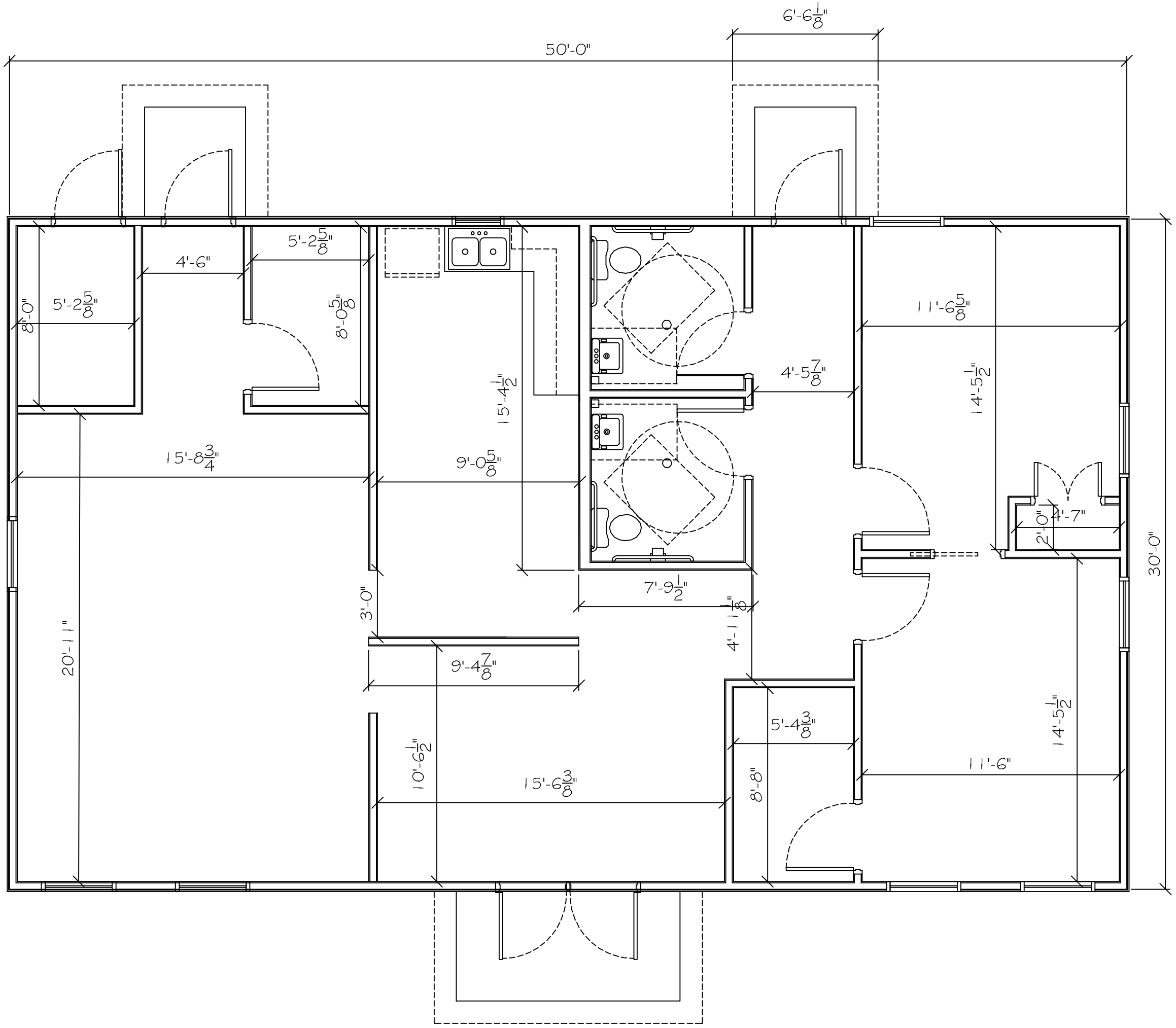
50'-0"
6'-6 1/8"
30'-0"
4'-6"
5'-2 5/8"
5'-2 5/8"
8'-0"
8'-0 5/8"
15'-8 3/4"
20'-11"
15'-4 1/2"
9'-0 5/8"
3'-0"
9'-4 7/8"
10'-6 1/2"
15'-6 3/8"
7'-9 1/2"
4'-11 1/8"
4'-5 7/8"
5'-4 3/8"
8'-8"
11'-6 5/8"
14'-5 1/2"
11'-6"
14'-5 1/2"
2'-0"
4'-7"