

PLUMBING FIXTURE SCHEDULE							
MARK	DESCRIPTION	TYPE	ROUGH-IN-SIZES				NOTES
			WASTE	VENT	CW	H.W.	
WC	H.C. WATER CLOSET	VALVE	4"	4"	1"	-	3
LAV	H.C. LAVATORY	WALL HUNG	2"	2"	1/2"	1/2"	1,2,3
SINK	SINK	-	2"	2"	1/2"	1/2"	
FD	FLOOR DRAIN	-	2"	2"	-	-	4
UR	URINAL	WALL HUNG	2"	2"	1/2"	-	4

**NOTE:**  
 CONTRACTOR/OWNER TO VERIFY EQUIPMENT,  
 UTILITY TIE-INS AND ELECTRICAL LOCATIONS  
 PRIOR TO START OF CONSTRUCTION  
 SEE SHEET A-2 FOR BATHROOM FIXTURE DETAILS

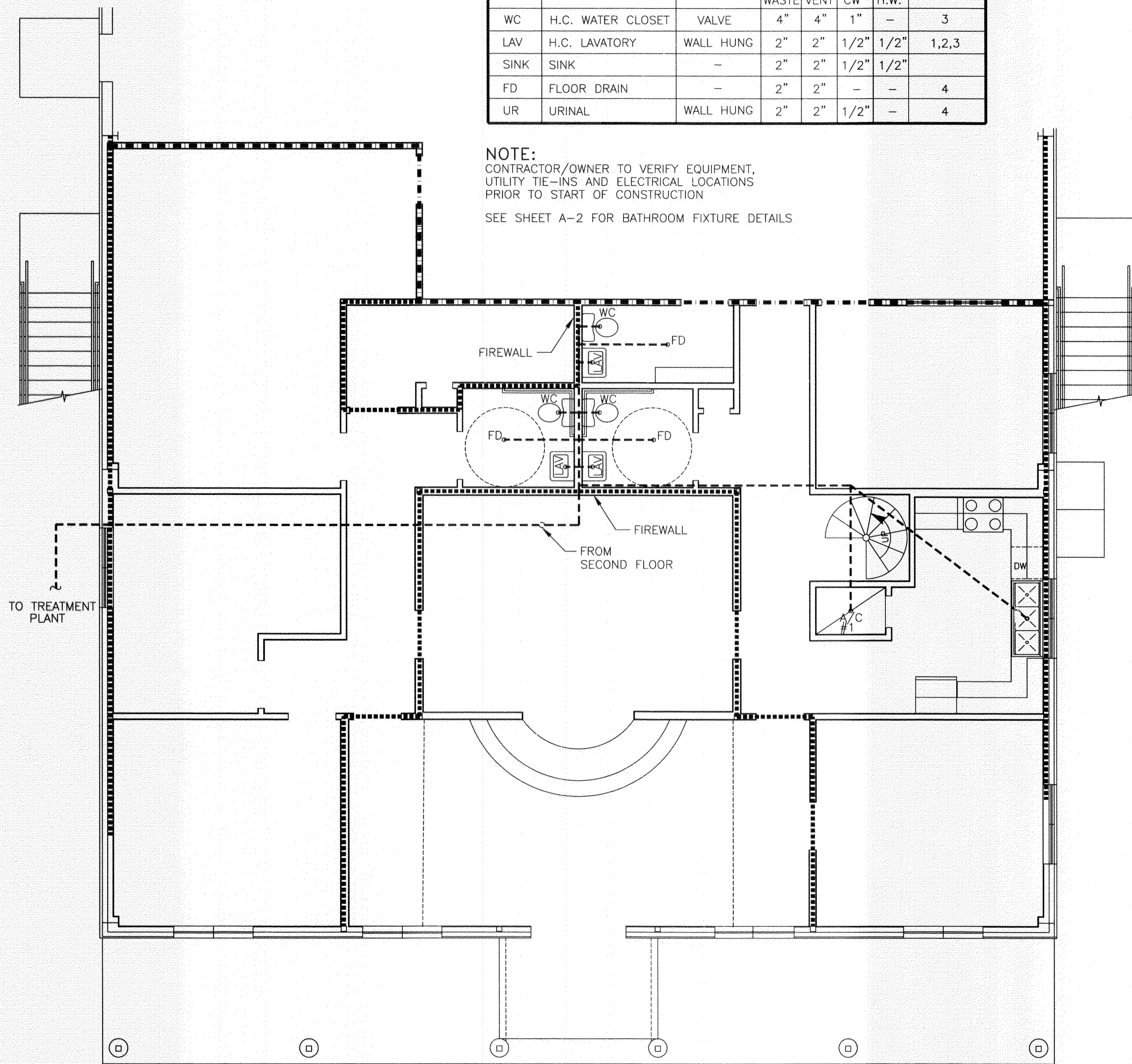

1 ENLARGED OFFICE PLUMBING PLAN-FIRST FLOOR  
 1/4"=1'-0"

**LEGEND**  
 - - - - - SANITARY SEWER  
 - - - - - PIPE VENT

- NOTES:**
1. INSULATE PIPING FOR HANDICAP FIXTURE.
  2. PROVIDE CHAIR CARRIER FOR WALL HUNG FIXTURE.
  3. H.C. - HANDICAP FIXTURE
  4. INSTALL CONT. DRIP ON ALL FLOOR DRAINS.

**PLUMBING NOTES:**

1. PROVIDE ALL LABOR, MATERIAL AND EQUIPMENT FOR A COMPLETE OPERATING SYSTEM. THE SYSTEM SHALL INCLUDE HOT AND COLD WATER PIPING, SEWER AND VENT PIPING, INSULATION, WATER HEATER, HANGERS, VALVES, SUPPORTS WITHOUT ANY RESTRICTIONS TO VOLUME. CUT AND PATCH AS REQUIRED TO INSTALL PIPES.
2. ALL WORK AND MATERIAL SHALL CONFORM STRICTLY TO THE LATEST LOCAL CITY, PARISH, STATE AND NATIONAL GOVERNING CODES.
3. CONTRACTOR IS TO FIELD VERIFY ALL EXISTING UTILITY LOCATIONS, ELEVATIONS AND SIZES PRIOR TO COMMENCING ANY WORK. CONTRACTOR SHALL PAY NECESSARY FEES FOR THE UTILITIES CONNECTIONS.
4. CONTRACTOR IS RESPONSIBLE TO VERIFY THE EXISTING INVERTS AND SET NEW INVERTS OF SEWERAGE AND DRAINAGE PIPES.
5. SEWERAGE LINES 3-INCH AND SMALLER SHALL BE SLOPED 1/4" PER FOOT AND LINES 4-INCH AND LARGER SHALL BE 1/8" PER FOOT.
6. TEST ALL PIPING AT REQUIRED PRESSURE.
7. ALL PLUMBING SHALL BE CLOSELY COORDINATED WITH STRUCTURAL SYSTEM, MECHANICAL SYSTEM AND ELECTRICAL TO INSURE NO TRADES WILL CONFLICT WITH EACH OTHER.
8. DO NOT SCALE DRAWINGS. SEE ARCHITECTURAL DRAWINGS FOR EXACT LOCATIONS OF DOORS, WINDOWS, WALLS, FIXTURES, ETC.
9. ALL WATER MAINS AND PIPING NOT SHOWN FOR CLARITY, ALL LOCATIONS FIELD VERIFIED.
10. DOMESTIC HOT AND COLD WATER PIPING AND FITTINGS UNDER SLAB SHALL BE ASTM B88 COPPER WATER TUBE, TYPE K, SOFT ANNEALED. NO JOINTS SHALL BE ALLOWED UNDER THE SLAB.
11. DOMESTIC WATER PIPING AND FITTINGS ABOVE THE SLAB SHALL BE ASTM B88 COPPER WATERTUBE, TYPE L. HARD DRAWN WITH COPPER PRESSURE TYPE FITTINGS, ANSI B16.22. THE JOINTS SHALL BE SOLDERED TYPING USING ASTM B32, ALLOY GRADE 95A 95-5) SOLDER.
12. SOIL, WASTE, VENT PIPING AND FITTINGS ABOVE THE SLAB SHALL BE SERVICE WEIGHT CAST IRON PIPE WITH BELL AND SPIGOT ENDS AND ONE PIECE NEOPRENE INSERT TYPE GASKET. USE PVC SCHEDULE 40 OR ABS DWV PIPES AND FITTINGS WHERE PERMITTED BY CODE.
13. ALL WATER PIPING AND FITTINGS ABOVE THE FLOOR SHALL BE INSULATED WITH 1/2" THICK FIBERGLASS INSULATION AND JACKET.
14. ALL ELECTRICAL, MECHANICAL & PLUMBING PENETRATING FIRE WALLS SHALL BE FIRE CAULKED. (PENETRATIONS THROUGH RATED CONSTRUCTION SHALL BE SEALED WITH A MATERIAL CAPABLE OF PREVENTING THE PASSAGE OF FLAMES AND HOT GASES WHEN TESTED IN ACCORDANCE WITH ASTM-E814.)

2 PLUMBING RISER  
 N.T.S.

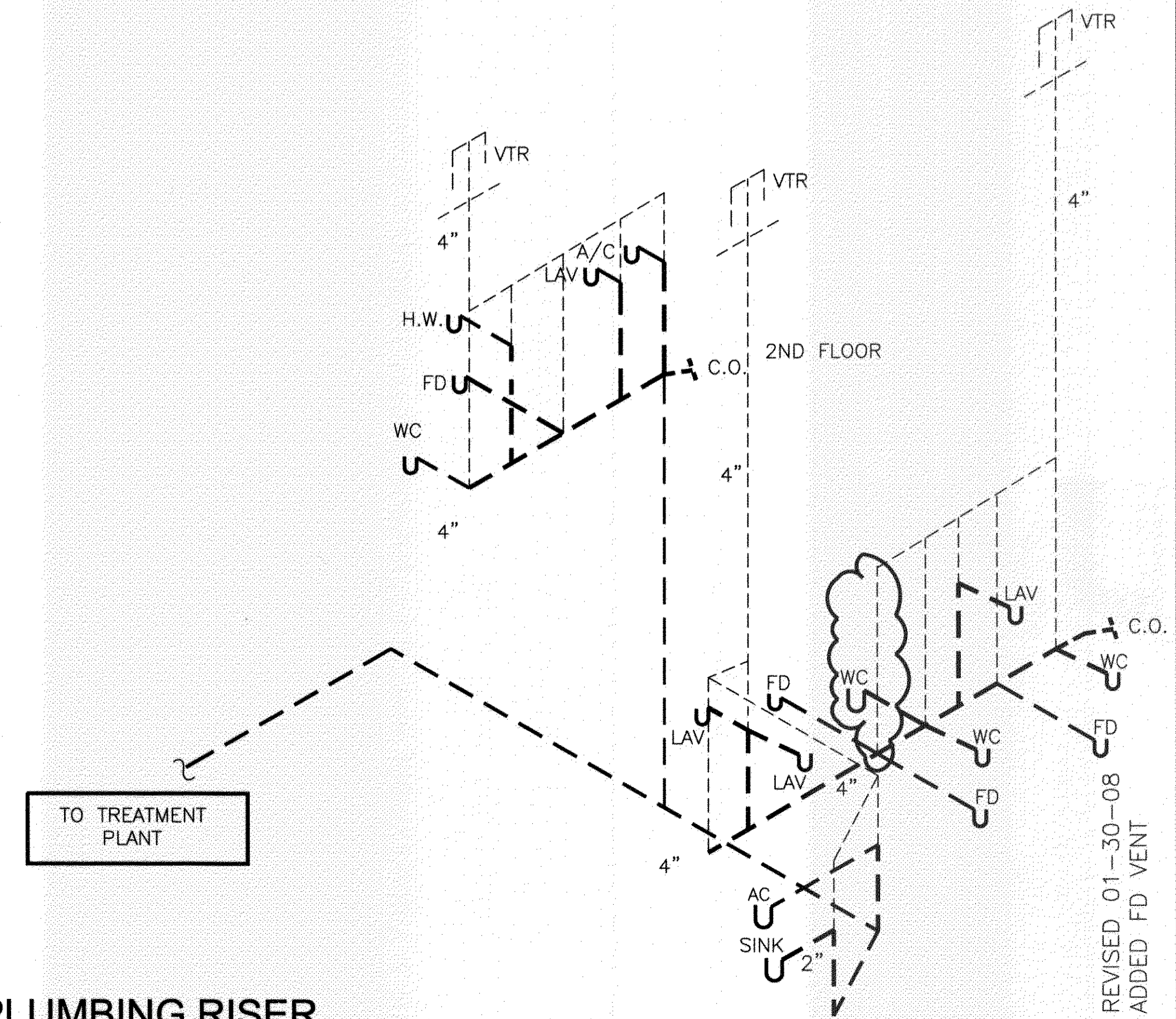

REVISED 01-30-08  
 ADDED FD VENT

1ST FLR. PLUMBING PLAN

PYTHON CONSTRUCTION  
 TRACT 361 OF N. OAKLAWN  
 ST. TAMMANY PARISH, LA

OFFICE/WAREHOUSE

**DAMMON ENGINEERING, INC.**  
 1095 FLORIDA AVENUE 985-649-5832 SLIDELL, LA. 70458  
 DAMMONENGINEERING.COM

SCALE: AS NOTED

FILE: *Robert White*

JOB NO. 1595

DATE: 03-08-05

SHEET 20

P-1

OF 21