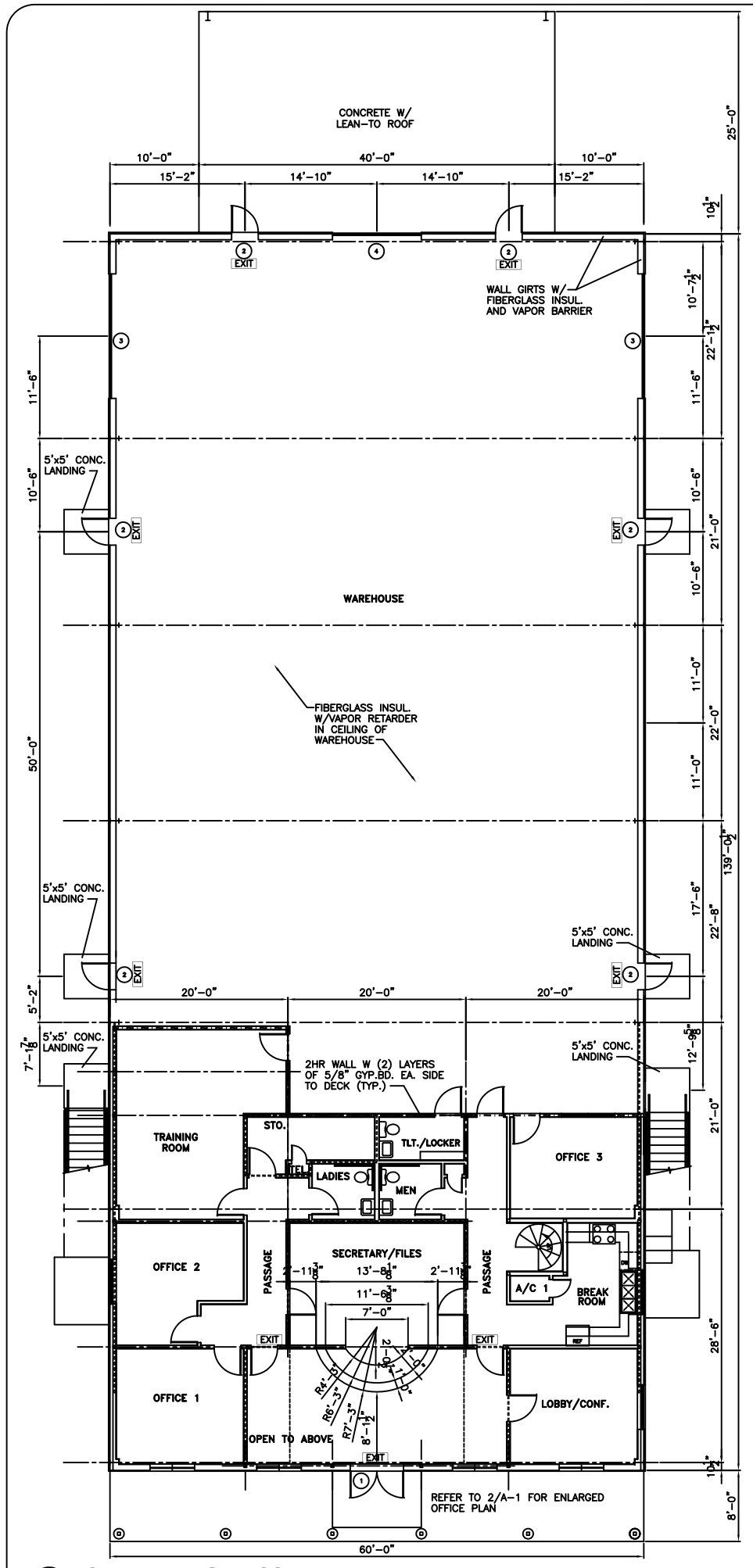

1 A-1 OVERALL FIRST FLOOR PLAN
1/8"=1'-0"

WINDBORNE DEBRIS PROTECTION FASTENING SCHEDULE FOR WOOD STRUCTURAL PANELS

FASTENER TYPE	FASTENER SPACING		
	PANEL SPAN ≤ 4 FOOT	4 FOOT PANEL SPAN ≤ 6 FOOT	6 FOOT PANEL SPAN ≤ 8 FOOT
2-1/2" #6 WOOD SCREWS	16"	12"	9"
2-1/2" #8 WOOD SCREWS	16"	16"	12"

WINDOWS IN BUILDINGS LOCATED IN WIND BORNE DEBRIS REGIONS SHALL HAVE GLAZED OPENINGS PROTECTED FROM WINDBORNE DEBRIS. WOOD STRUCTURAL PANELS WITH A MIN. THICKNESS OF 7/16" AND A MAX. SPAN OF 8 FEET SHALL BE PERMITTED FOR OPENING PROTECTION IN ONE AND TWO STORY BUILDINGS. PANELS SHALL BE PRECUT TO COVER THE GLAZED OPENINGS WITH ATTACHMENT HARDWARE PROVIDED.

SPIRAL STAIRS GENERAL NOTES:

1. RISER HEIGHTS SHALL NOT EXCEED 7".
2. THE STAIRWAY SHALL HAVE A TREAD DEPTH OF NOT LESS THAN 11" FOR A PORTION OF THE STAIRWAY WIDTH SUFFICIENT TO PROVIDE EGRESS CAPACITY FOR THE OCCUPANT LOAD SERVED.
3. AT THE OUTER SIDE OF THE STAIRWAY, AN ADD. 10-1/2" OF WIDTH SHALL BE PROVIDED CLEAR TO THE OTHER HANDRAIL, AND THIS WIDTH SHALL NOT BE INCLUDED AS PART OF THE REQUIRED EGRESS CAPACITY. HANDRAILS SHALL BE PROVIDED ON BOTH SIDES OF THE SPIRAL STAIRWAY.
4. THE INNER HANDRAIL SHALL BE LOCATED WITHIN 24", MEASURED HORIZ., OF THE POINT WHERE A TREAD DEPTH NOT LESS THAN 11" IS PROVIDED.
5. THE TURN OF THE STAIRWAY SHALL BE SUCH THAT DESCEND. USERS HAVE THE OUTER HANDRAIL AT THEIR RIGHT SIDE.

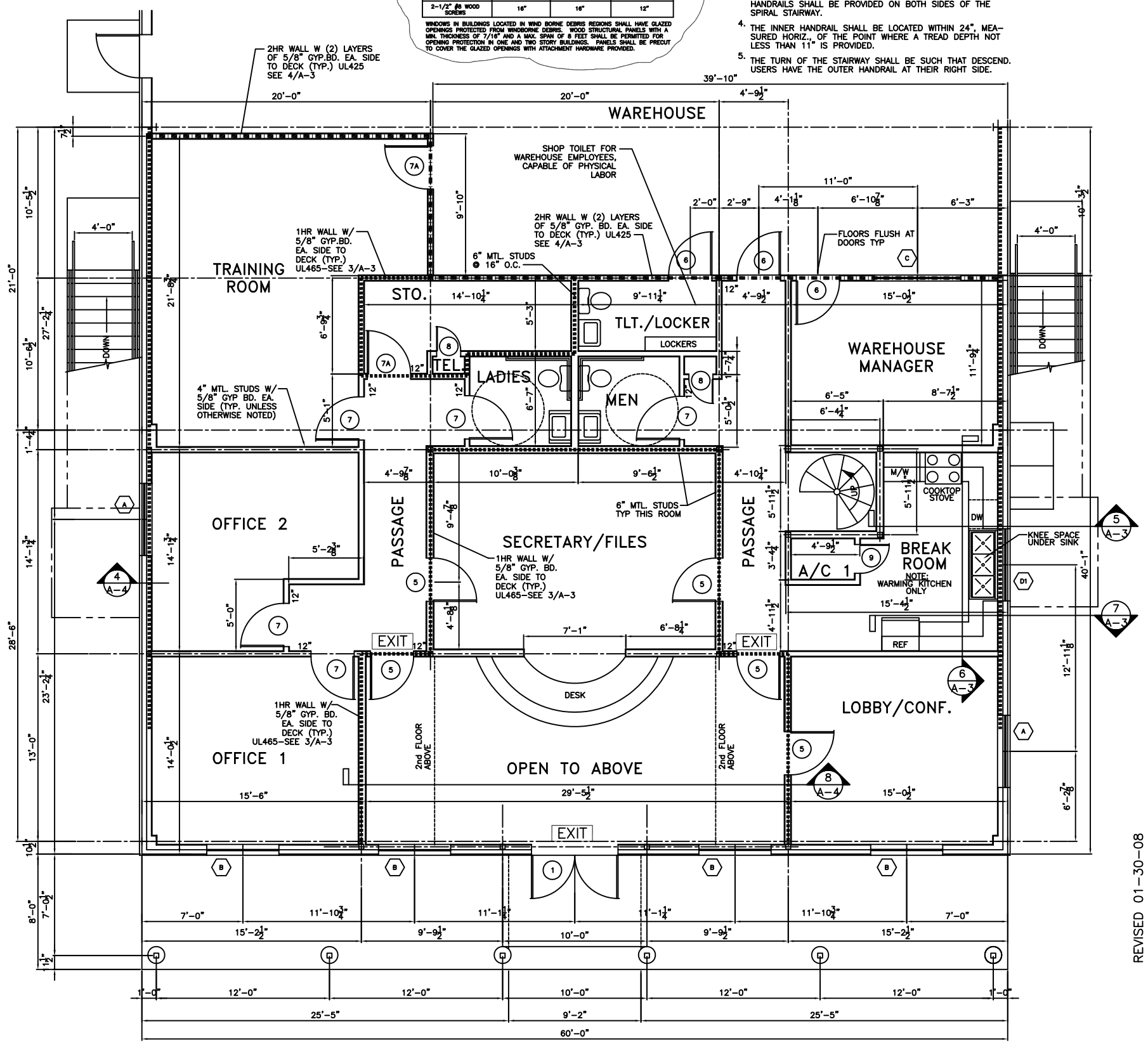

2 A-1 ENLARGED OFFICE PLAN-FIRST FLOOR
1/4"=1'-0"

REVISED 01-30-08
ADDED WINDBORN PROTECTION NOTE

LEGEND	
1HR WALL UL465- SEE 3/A-3	
2HR WALL- UL425- SEE 4/A-3	

FLOOR PLAN

PYTHON CONSTRUCTION
TRACT 361 OF N. OAKLAWN
ST. TAMMANY PARISH, LA

OFFICE/WAREHOUSE

DAMMON ENGINEERING, INC.
1095 FLORIDA AVENUE 985-649-5832 SLIDELL, LA. 70458
DAMMONENGINEERING.COM

SCALE:AS NOTED
FILE:
JOB NO. 1595
DATE:03-08-05
SHEET 6
A-1
OF 21