

job 1848

Dammon Engineering Inc.

1095 Florida Ave.
Slidell, LA 70458
(985) 649-5832
Fax: (985) 641-5950

FAX COVER SHEET

FAX NUMBER TRANSMITTED TO: 644-4356
TO: Nancy
FROM: Jennie Tiffany
CLIENT/MATTER: _____
REFERENCE: Masker Renovation
DATE: 6-9-08 NO. OF PAGES INCLUDING COVER SHEET: 3

COMMENTS:
Attached are the changes per our conversation.
If you need anything else, please give me
a call.
Thanks!
Jennie

IF YOU EXPERIENCE ANY PROBLEMS RECEIVING THIS FAX, PLEASE CALL (985) 649-5832,
OR FAX (985) 641-5950

- LEGEND:**
- PROPERTY LINE
 - SETBACK LINE
 - EXISTING BUILDING
 - HAIDICAP PARKING
 - HAIDICAP PARKING SIGN

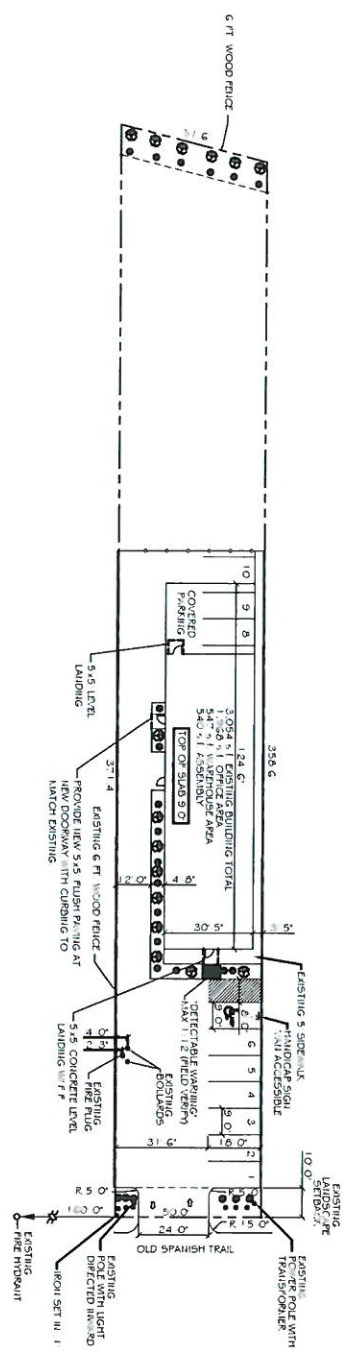

EXISTING SITE PLAN
SCALE: 1"=20'-0"

ZONED C-3

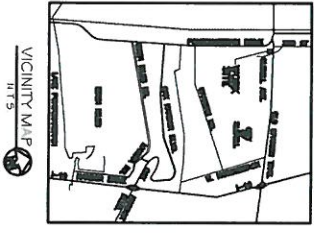

PARKING REQUIREMENTS:
 TOTAL AVAILABLE TO SPACE
 TOTAL REQUIRED = 10 SPACES INCLUDING 1 HANDICAPPED
 TOTAL PROVIDED = 10 SPACES INCLUDING 1 HANDICAPPED

LEGAL DESCRIPTION:
 LOT 19 OF THE
 1/4 ACRES SUBD
 IN PARISH LA
 FLOOR 32.2.2.2.2

NOTE:
 SITE PLAN WITH BUILDING AND
 PARKING IS EXISTING. NO NEW WORK
 EXCEPT NONCONFORMING SIGNAGE AT
 REAR CORNER, NEW FRONT SIGNAGE
 SIGNAGE FRONT CORNER WITH A NEW "O"
 SIGNAGE WITH 1' OF TRANSITION AND SIGN
 LIGHTS

	<p>DAMMON ENGINEERING, INC. CHIEF ENGINEER DAMON, P.E. CHIEF ARCHITECT KOSKOFF WILDS</p>	<p>1035 FLORIDA AVENUE SUITE 100, LA 40002 OFFICE: 504-445-9182 FAX: 504-441-5950 WWW.DAMMONENGINEERING.COM</p>	<p>RAY MANSKER OLD SPANISH TRAIL SUDELL, LA</p>	<p>EXISTING OFFICE RENOVATION</p>	<p>SCALE: AS NOTED JOB#: 1348 DATE: 2-25-08 SHEET 2</p>	<p>C-1</p>
--	--	---	---	---	--	------------

REVISED: 5.19.08
 REVISED: 5.19.08

hp color LaserJet 9500mfp series



Fax Call Report

1

Dammon Engineering
985-641-5950
2008-Jun-09 02:54 PM

<u>Job</u>	<u>Date/Time</u>	<u>Type</u>	<u>Identification</u>	<u>Duration</u>	<u>Pages</u>	<u>Result</u>
220	2008-Jun-09 02:53 PM	Send	6464356	0:59	3	Success

Dammon Engineering Inc.

1095 Florida Ave.
Slidell, LA 70458
(985) 649-5832
Fax: (985) 641-5950

FAX COVER SHEET

FAX NUMBER TRANSMITTED TO: 863-0606
TO: Ray Masker
FROM: Jennie Tiffany
CLIENT/MATTER: _____
REFERENCE: Dance Studio / Floyd Millet Project
DATE: Feb. 5, 2007 NO. OF PAGES INCLUDING COVER SHEET: 3

COMMENTS:
Please let us know what you think of this.

IF YOU EXPERIENCE ANY PROBLEMS RECEIVING THIS FAX, PLEASE CALL (985) 649-5832,
OR FAX (985) 641-5950

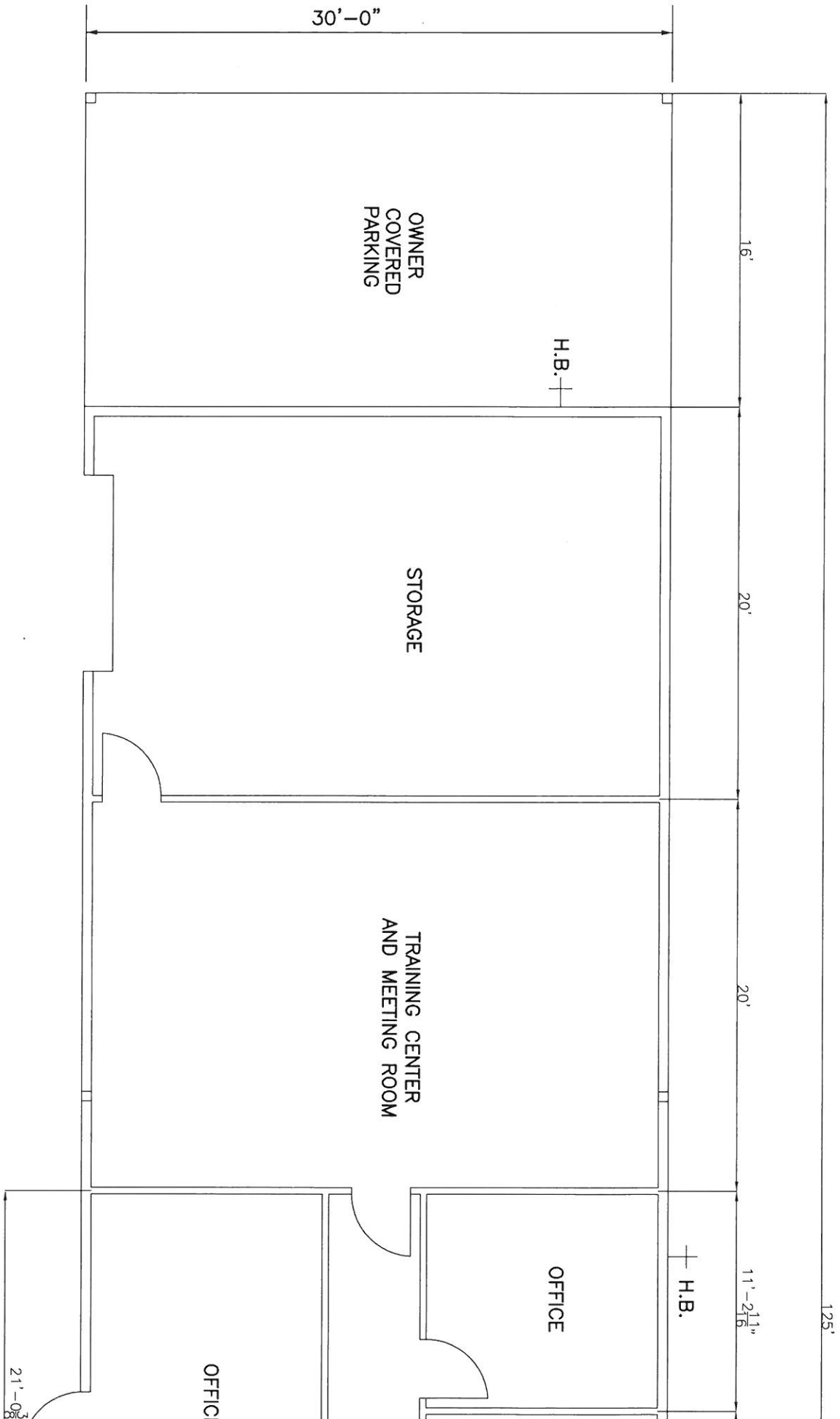

FLOOR PLAN

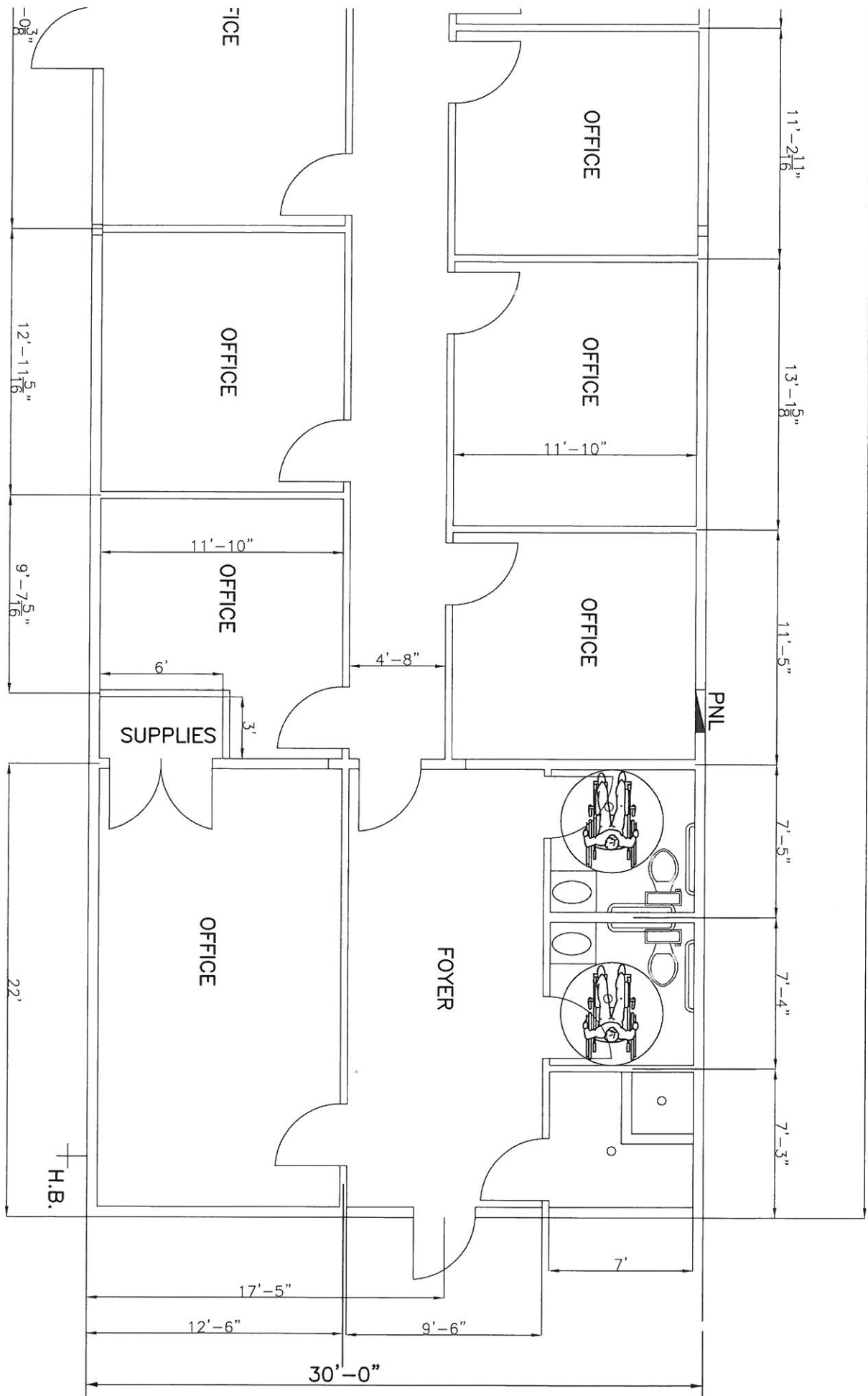

went thru
11:13am

Dammon Engineering Inc.

1095 Florida Ave.
Slidell, LA 70458
(985) 649-5832
Fax: (985) 641-5950

FAX COVER SHEET

FAX NUMBER TRANSMITTED TO: 863-0666
TO: Ray Masker
FROM: Jennie Tiffany
CLIENT/MATTER: _____
REFERENCE: Dance Studio/Floyd Milliet Renovation
DATE: 7-16-07 NO. OF PAGES INCLUDING COVER SHEET: 3

COMMENTS:

Ray,
Here is another option that I did this
morning. Let me know what you
think.
Have a great Monday.
Jennie

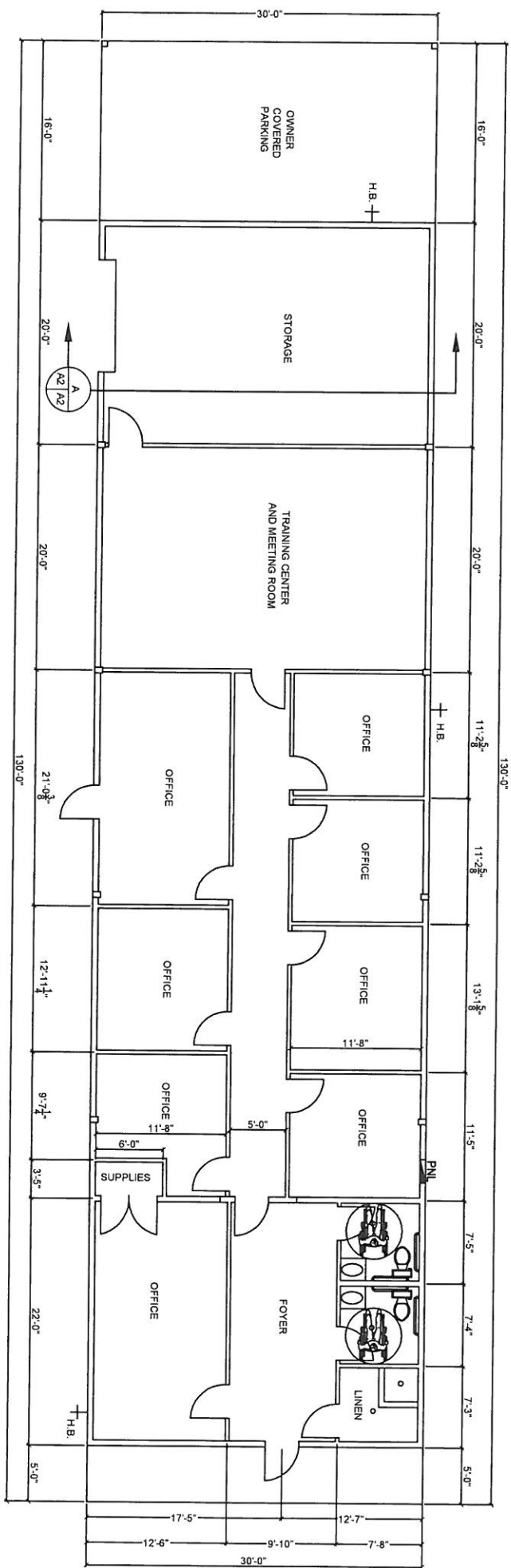

Option A

*This is what I originally sent you.

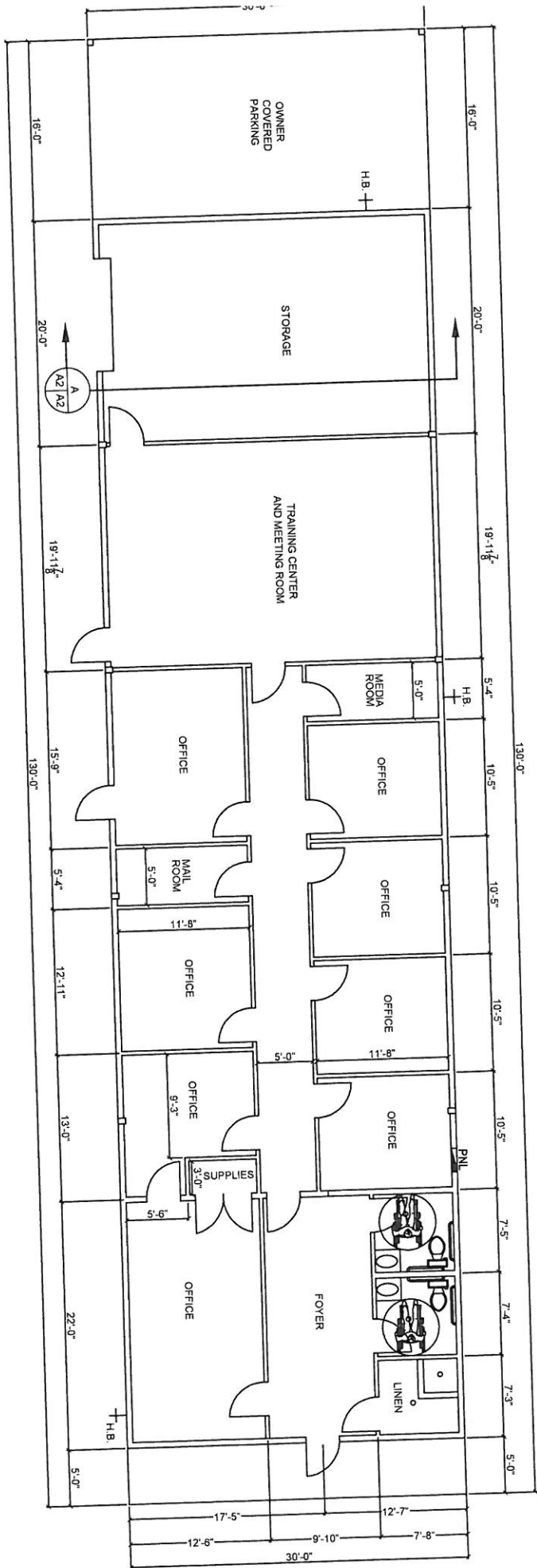

Option B

This does make the offices a bit smaller, but it does allow for a media & mail rooms.