



DAMMON ENGINEERING, INC.

EMMETT DAMMON

**ARCHITECT
ROBERT WILTSE**

1095 FLORIDA AVENUE
SLIDELL, LA. 70458
985-649-5832

WEBSITE:
WWW.DAMMONENGINEERING.COM

EMAIL:
DAMMONENG@BELLSOUTH.NET

ARCHITECTURE
ENGINEERING
STUDIES
PLANNING
INVESTIGATION
EXPERT WITNESS

NEW OFFICE BUILDING

DEREK DRIVE
PROPERTY
1303/1307 DEREK DR
HAMMOND, LA

FOUNDATION PLAN

REV:

SCALE: AS NOTED

JOB#: 1908

DATE: 11-15-07

SHEET

S-1

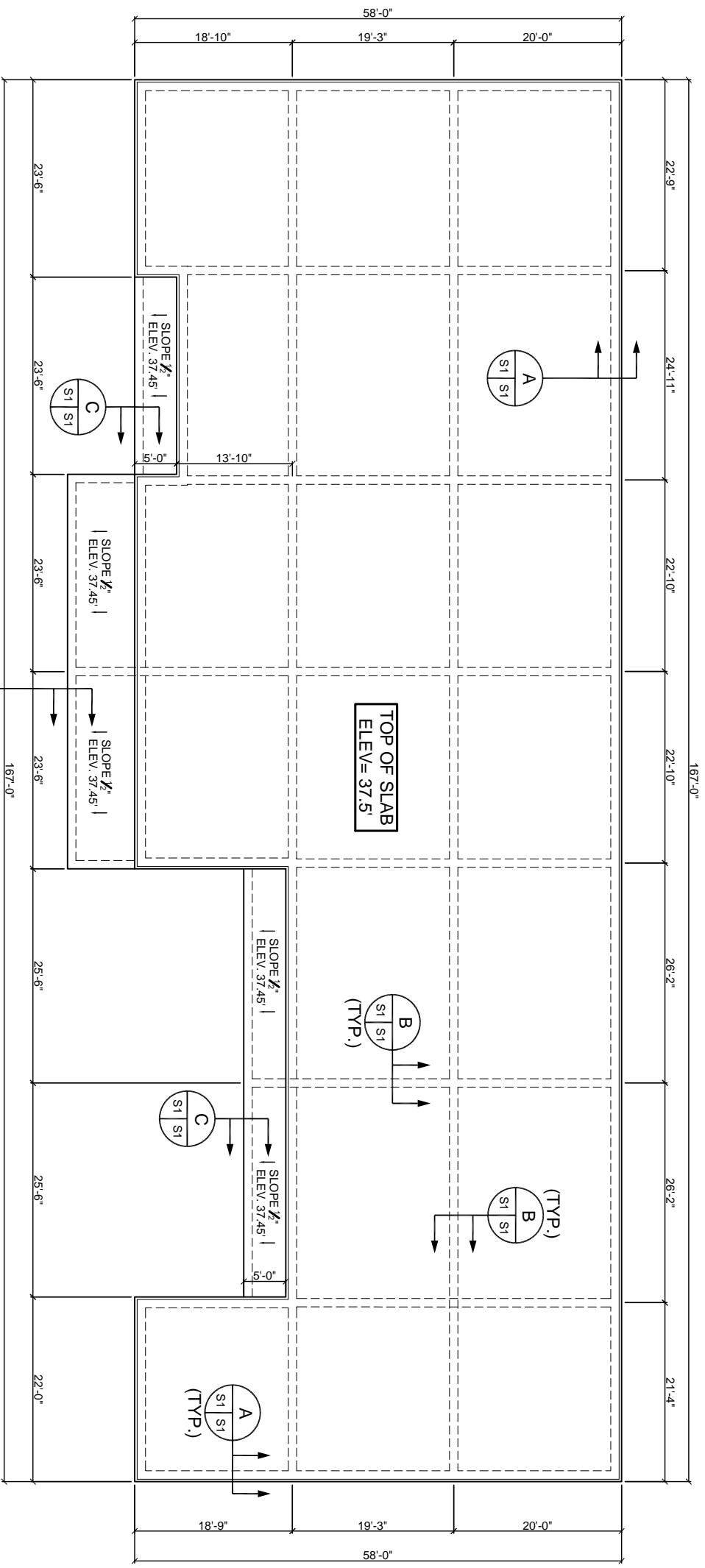

SECTION A
S1 | S1
SIMILAR, DELETE BRICKLEDGE

TOP OF SLAB
ELEV.=37.5'

FOUNDATION PLAN



SCALE: 1/8"=1'-0"

- NOTES:
1. CONTRACTOR SHALL FIELD VERIFY ALL DIMENSIONS, DEPRESSIONS PRIOR TO COMMENCING WORK.
 2. DIRT SHALL BE INSTALLED IN 6" LIFTS AND COMPACTED TO 95% STANDARD PROCTOR.
 3. TREAT SOIL BELOW SLAB FOR TERMITES.
 4. CONCRETE MIX SHALL BE 3000 PSI, MINIMUM, 5.3 SACK MIX.
 5. MUCK OUT 24" DEEP FOR FOUNDATION PLAN MINIMUM OR TO UNDISTURBED SOIL CAPABLE OF 1500 PSF BEARING

