

Copyright © 2002 by Waring Architects. All rights reserved. Except as permitted under the Copyright Act of 1976, this drawing may not be reproduced in whole or in part, or used for the project and site specifically identified herein.

SEAL:

This drawing is the property of Waring Architects, and is not to be reproduced or copied in whole or in part, or used for the project and site specifically identified herein. Scales as stated herein are valid on the original drawing only. These plans were prepared in this office or under our personal supervision, and to the best of our knowledge comply with state and local codes.

PROJECT NO:
300343

DATE:
10/30/03

REVISIONS:

A202
6 OF 7



1 PROPOSED FRONT ELEVATION
A202 SCALE: 3/16" = 1'-0"

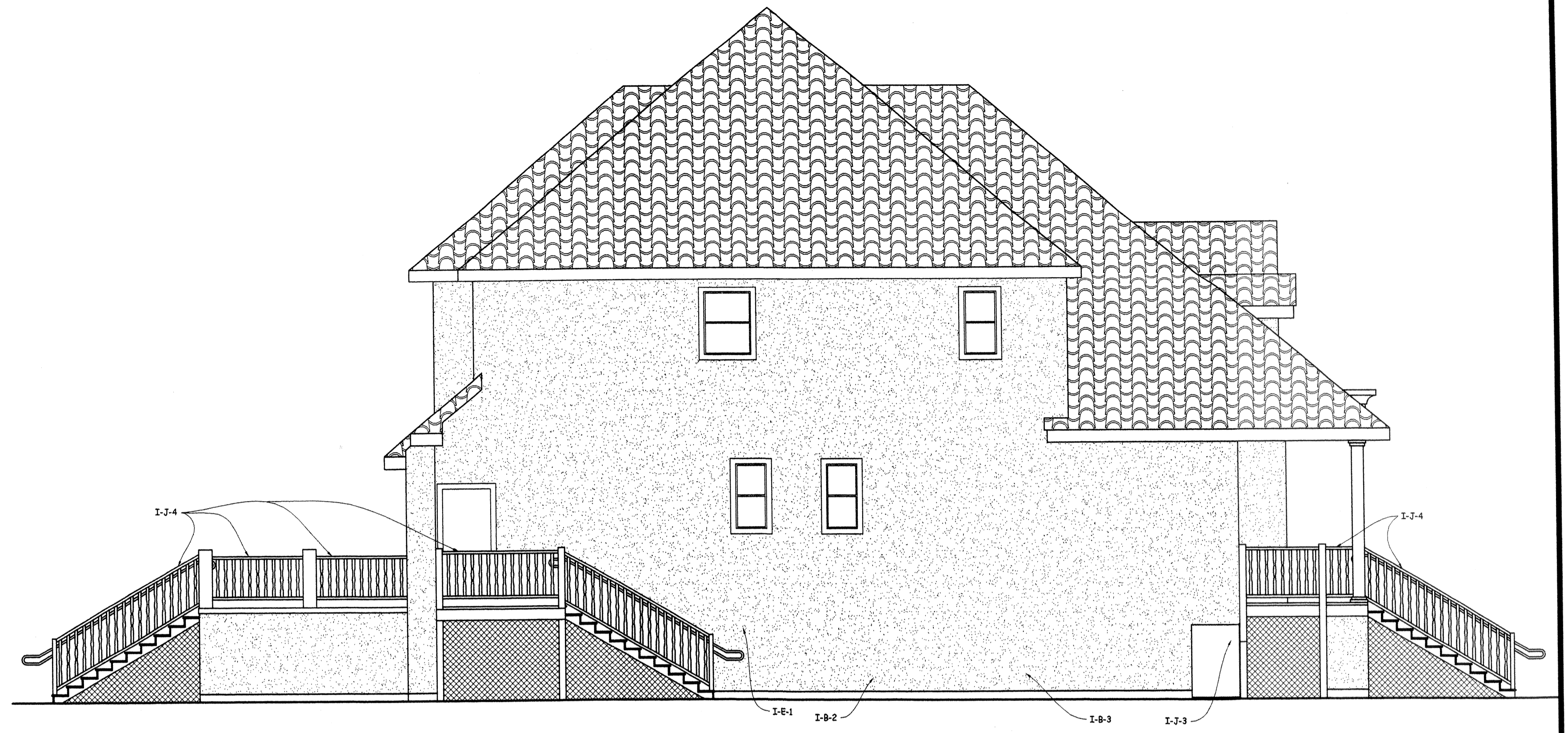

2 PROPOSED LEFT ELEVATION
A202 SCALE: 3/16" = 1'-0"

NOTE: All guard rails & spindles to be reconstructed in a manner which prevents the passage of a sphere of 4" o.d.



3 PROPOSED REAR ELEVATION
A202 SCALE: 3/16" = 1'-0"

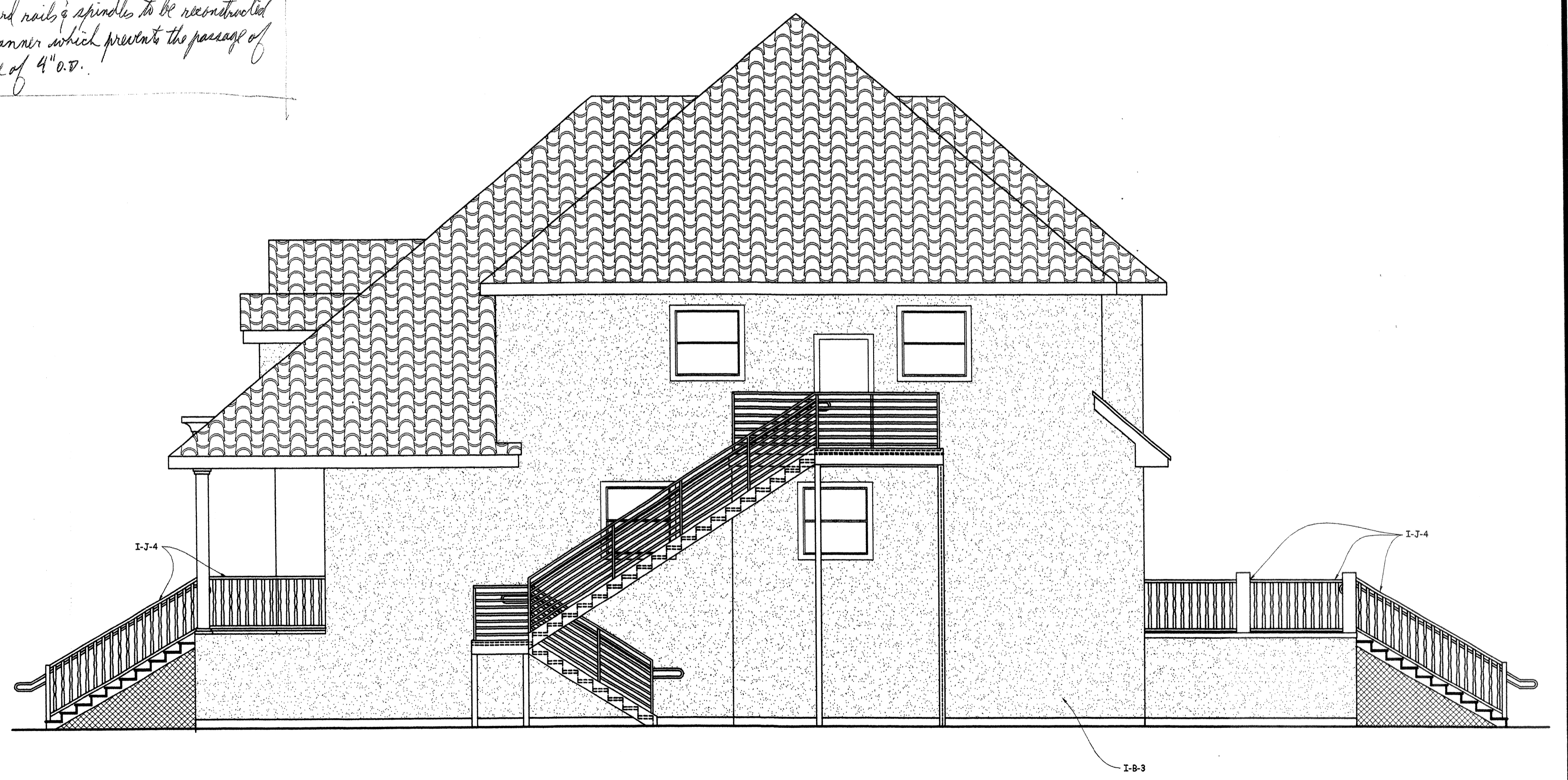

4 PROPOSED RIGHT ELEVATION
A202 SCALE: 3/16" = 1'-0"

CONTRACTOR TO REVIEW CLOSELY ALL SECTIONS AND NOTES OF C.O. #5 1&2 AND PERFORM ALL WORK PROPERLY & DILIGENTLY.