

© Copyright by Waring Architects
2002. All rights reserved. Except
as permitted under the Copyright
Act of 1976, this drawing may
not be reproduced in whole or
in part in any manner.

SEAL:

This drawing is the property of
Waring Architects, and is not to
be reproduced or copied in
whole or in part. It is only to
be used for the project and site
specifically identified herein.

Notes as stated herein are
valid on the original drawing and
these plans were prepared as
this office or under our personal
supervision, and to the best of
our knowledge comply with state
and local codes.

PROJECT
NO:
300343

DATE:
10/30/03

REVISIONS:

A203
6 OF ?

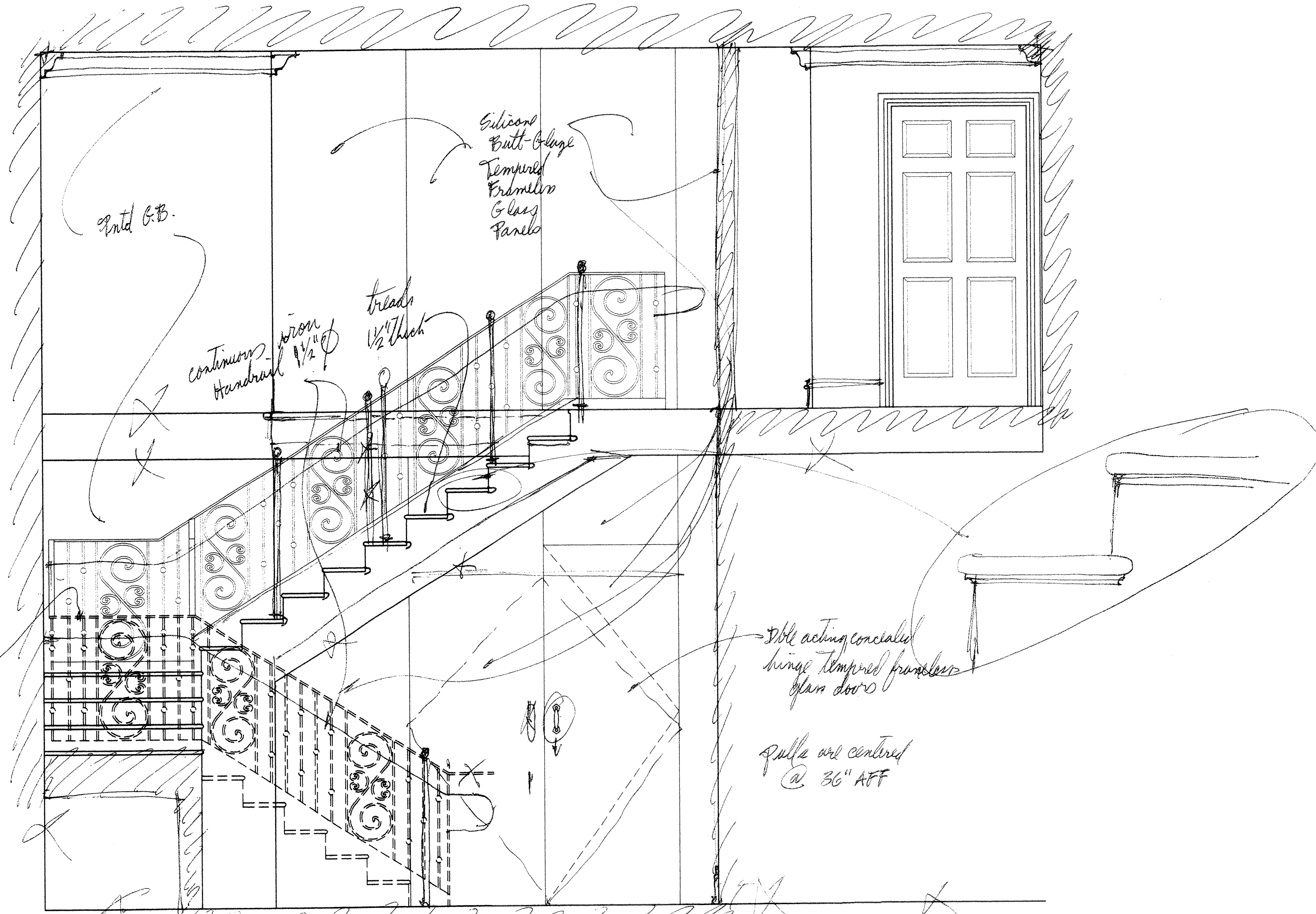

1 PROPOSED INTERIOR STAIR ELEVATION
A203 SCALE: 1/2" = 1'-0"

fine iron rhythm

*with continuous
mt. stainless
chrome
staircase
pulls
1/2" polished
edge tempered glass
1/4" bubble panel*

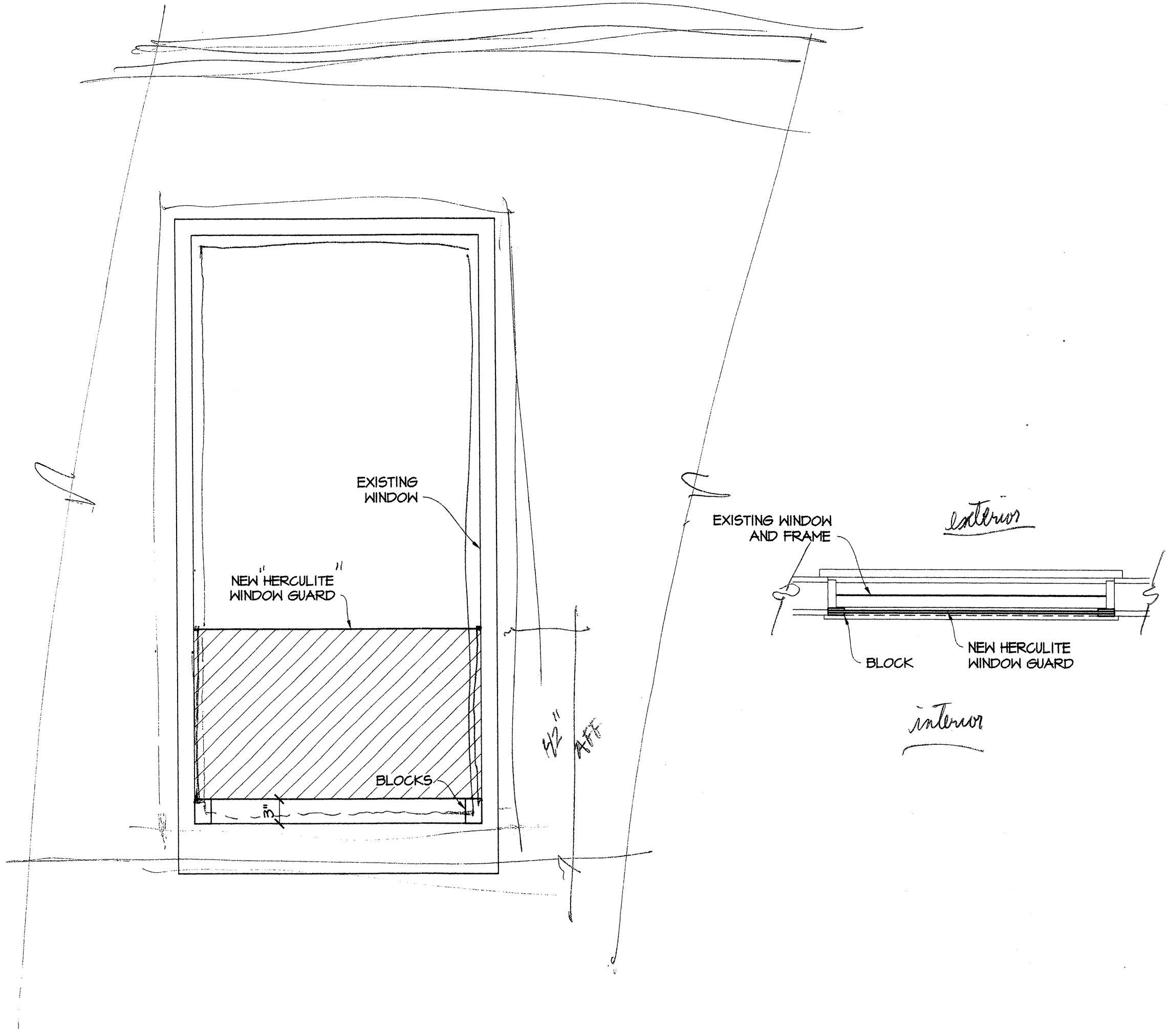

2 PROPOSED HERCULITE INSTALLATION
A203 SCALE: 1" = 1'-0"

CONTRACTOR TO REVIEW CLOSELY ALL SECTIONS AND NOTES
OF C.O. #'S 1 & 2 AND PERFORM ALL WORK PROPERLY & DILIGENTLY.