

DOOR SCHEDULE							REMARKS
MK	SIZE	TYPE	DOOR MATERIAL	FRAME MATERIAL	FRAME TYPE	FR	
101A	2'-0"x7'-0"	A	WOOD	METAL	F1	NR	
200A	2'-3'-0"x7'-0"	B	WOOD	METAL	F2	NR	
201A	2'-0"x7'-0"	A	WOOD	METAL	F1	NR	
201B	2'-0"x7'-0"	A	WOOD	METAL	F1	NR	
202A	2'-0"x7'-0"	A	WOOD	METAL	F1	NR	
203A	3'-0"x7'-0"	A	WOOD	METAL	F1	NR	
203B	2'-0"x7'-0"	A	WOOD	METAL	F1	NR	
203C	3'-0"x7'-0"	A	WOOD	METAL	F1	NR	
206A	3'-0"x7'-0"	A	WOOD	METAL	F1	NR	
208A	3'-0"x7'-0"	A	WOOD	METAL	F1	NR	
210A	3'-0"x7'-0"	A	WOOD	METAL	F1	NR	
212A	3'-0"x7'-0"	A	WOOD	METAL	F1	NR	

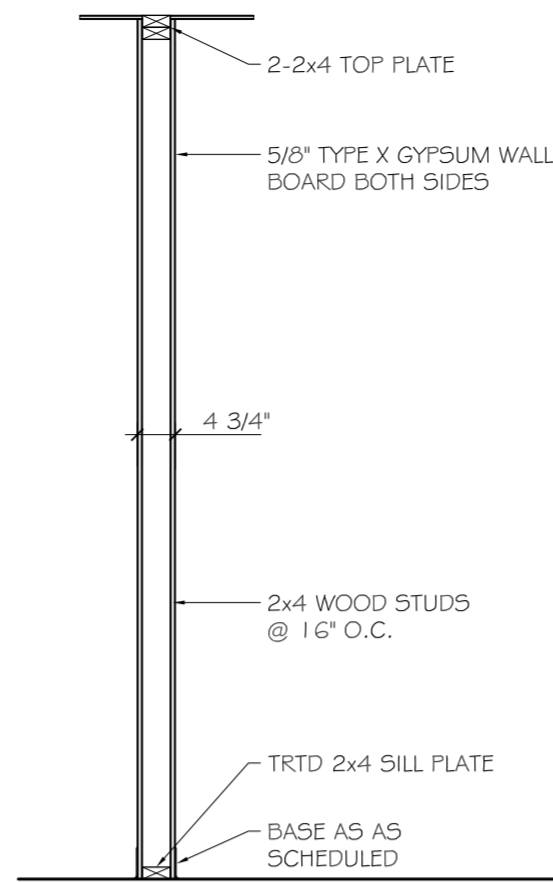

P14 - 1 HOUR FIRE-RATED ULP U314  
**2 FIRE-RATED PARTITION TYPE**  
 SCALE: 1/2" = 1'-0"

**GENERAL NOTES:**

- INSULATION AND INSULATION ASSEMBLIES SHALL MEET THE REQUIREMENTS OF SECTION 719.
- CONCEALED INSULATION SHALL HAVE A FLAME SPREAD OF 0-25 AND SMOKE DEVELOPED INDEX OF 0-450, EXCEPT THAT IN COMBUSTIBLE (WOOD FRAME) CONSTRUCTION.
  - FACING SHALL COMPLY WITH IBC 2006.
- PROVIDE 5' WIDE (MIN.) LANDINGS, LEVEL WITH FINISHED FLOOR, OUTSIDE EXTERIOR DOORS, SEE SITE PAVING PLAN. THRESHOLDS SHALL BE NOT MORE THAN 1/2" IN HEIGHT AND SHALL BE BEVELED IF MORE THAN 1/4".
- DIMENSIONS ARE TO CENTERLINE, FACE OF CMU, CENTER OF COLUMNS, OR FACE OF RIGID FRAME.
- CONTRACTOR TO VERIFY ALL SITE CONDITIONS, BUILDING LOCATIONS, AND DIMENSIONS PRIOR TO CONSTRUCTION.
- MATERIALS SHALL BE NEW AND U.L. LISTED.
- NO WORK SHALL BE CONCEALED UNTIL APPROVED BY LOCAL INSPECTORS.
- CONSTRUCTION SHALL COMPLY WITH ALL PARISH, STATE, AND LOCAL CODES.
- CONTRACTOR TO GUARANTEE WORK FOR ONE YEAR.
- CONTRACTOR SHALL FURNISH WATER AND POWER FROM EXISTING SOURCES.
- EXTERIOR CAULKING SHALL BE DOW CORNING 790 SILICONE, INSTALL IN ACCORDANCE WITH MANUFACTURER RECOMMENDATION WITH ARCH/OWNER TO SELECT COLOR. INTERIOR CAULKING TO BE EQUAL TO DAP PAINTABLE LATEX WITH SILICONE.
- PAINT GRADE TO SHALL BE SHERWIN WILLIAMS OR EQUIVALENT. ALL WORK TO RECEIVE 3 COATS. COLOR SELECTION BY OWNER. EPOXY FOR CARWASH BAY TO BE CHOSEN BY OWNER AND APPLIED PER OWNER'S DIRECTIONS.
- PROVIDE CLEANUP ON A REGULAR BASIS. NO TRASH STORED IN BUILDING.
- ALL INSULATION SHALL HAVE A CLASS "A" (0-25) FLAME SPREAD IN COMPLIANCE WITH APPLICABLE CODE.
- PROVIDE GALVANIZED METAL PAN WITH DRAIN AT WATER HEATER LOCATION.
- FLOORING SHALL BE NON-SLIP.
- INTERIOR LOCKS ON DOORS IN MEANS OF EGRESS SHALL NOT REQUIRE THE USE OF A KEY, SPECIAL KNOWLEDGE, OR SPECIAL DEVICE TO OPEN IN THE DIRECTION OF EGRESS. ALL DOORS SHALL HAVE LEVER TYPE HANDLES.
- INTERIOR WALLS AND CEILINGS SHALL HAVE A FLAME SPREAD OF 0-200 AND A SMOKE DEVELOPMENT RATING OF 0-450.
- ALL WORK SHALL COMPLY WITH THE LATEST EDITION OF ALL LOCAL, STATE, AND NATIONAL CODES COVERING THE TYPE OF WORK BEING PERFORMED.
- PROVIDE PORTABLE FIRE EXTINGUISHERS IN ACCORDANCE WITH NFPA 101. SEE APPENDIX "E" OF NFPA 101 FOR DISTRIBUTION OF EXTINGUISHERS.
- ALL FIRE WALLS SHALL EXTEND TIGHT TO ROOF SHEATHING, AND BE SEALED WITH AN APPROVED FIRE CAULK.
- ALL ELECTRICAL, MECHANICAL, AND PLUMBING MATERIALS PENETRATING FIRE WALLS SHALL BE FIRE CAULKED. (PENETRATIONS THROUGH RATED CONSTRUCTION SHALL BE SEALED WITH A MATERIAL CAPABLE OF PREVENTING THE PASSAGE OF FLAMES AND HOT GASES WHEN TESTED IN ACCORDANCE WITH ASTM-E814.)

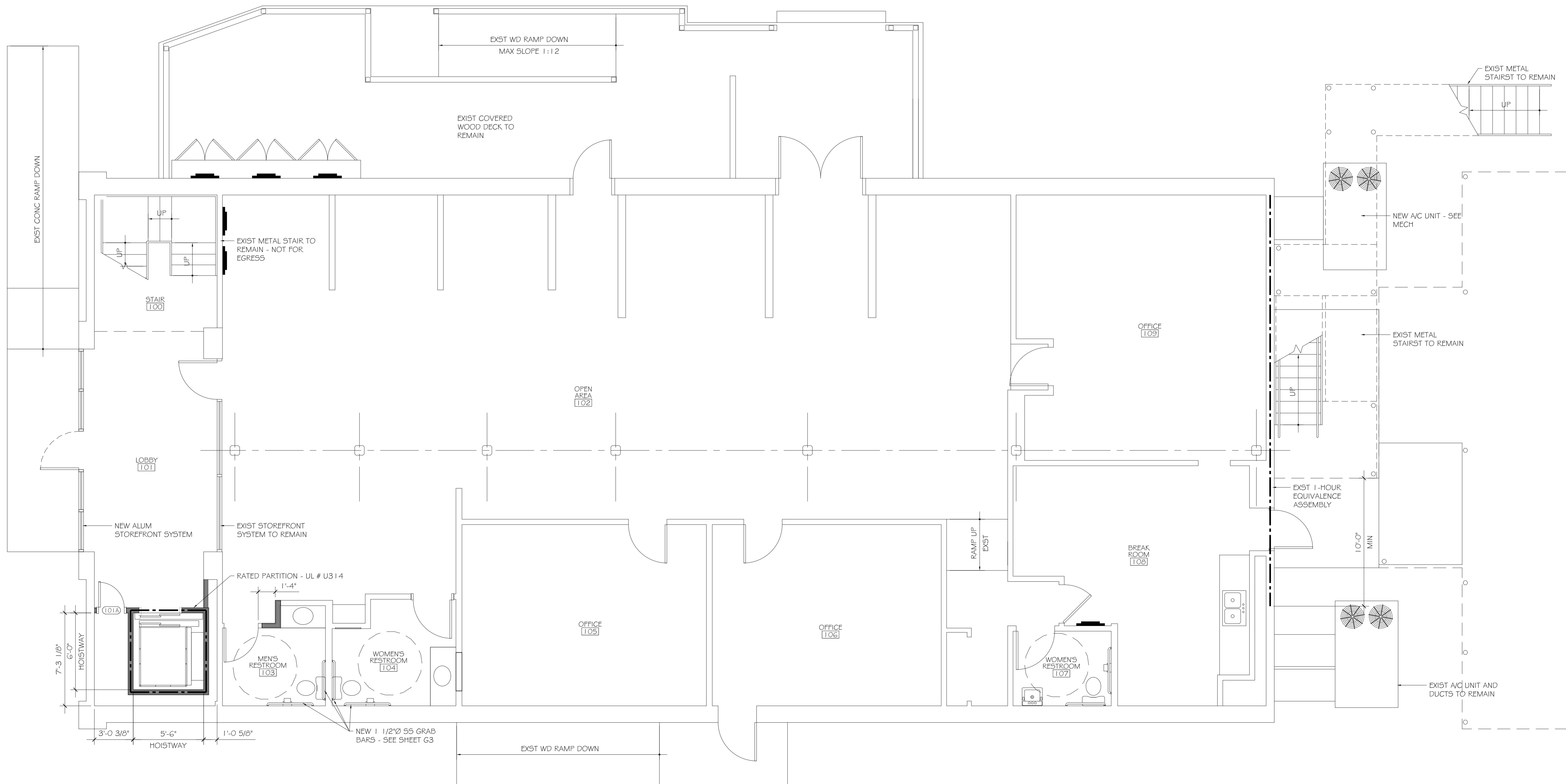

**SLIDELL CHAMBER OF COMMERCE**  
 1805 FRONT STREET  
 SLIDELL, LA

#	DESCRIPTION	DATE

JOB No: 2184 DATE: 10-14-2013  
 DRAWN BY: JL CHECKED BY: KJK

**FLOOR PLAN & DOOR SCHEDULE**

SHEET No: 7 of 17

**A1**