PARKING REQUIREMENTS

MERCANTILE -1 PER THREE HUNDRED SQUARE FT. = 27
TOTAL PARKING REQUIRED = 27 SPACES INCLUDING
2 HANDICAP ACCESSIBLE. TOTAL PROVIDED = 45

NOTE:
ALL CONCRETE PAVEMENT SHALL BE 5" THICK CONCRETE EXCEPT FROM PROPERTY LINE TO STREET SHALL BE 6" THICK CONCRETE.

SITE PLAN NOTES

1. ROOFING MATERIAL: METAL ROOFING PANEL
2. SIDING MATERIAL: STUCCO & ALUM STOREFRONT
3. UTILITIES: ALL UTILITIES SHALL BE PLACED UNDERGROUND

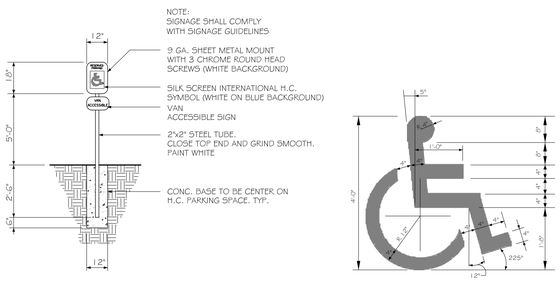

HANDICAP PARKING SIGN
N. T. S.

HANDICAP SYMBOL DETAIL
N. T. S.

SITE LIGHTING

EXTERIOR LIGHTING SHALL BE SHADED OR INWARDLY DIRECTED IN SUCH A MANNER SO THAT NO DIRECT LIGHTING OR GLARE BE CAST BEYOND THE PROPERTY LINE. THE INTENSITY OF SUCH LIGHTING SHALL NOT EXCEED ONE FOOT CANDLE AS MEASURED AT THE ABUTTING PROPERTY LINE. (N/A FOR THIS PARTICULAR JOB)

2 SITE DETAILS
SCALE: NTS

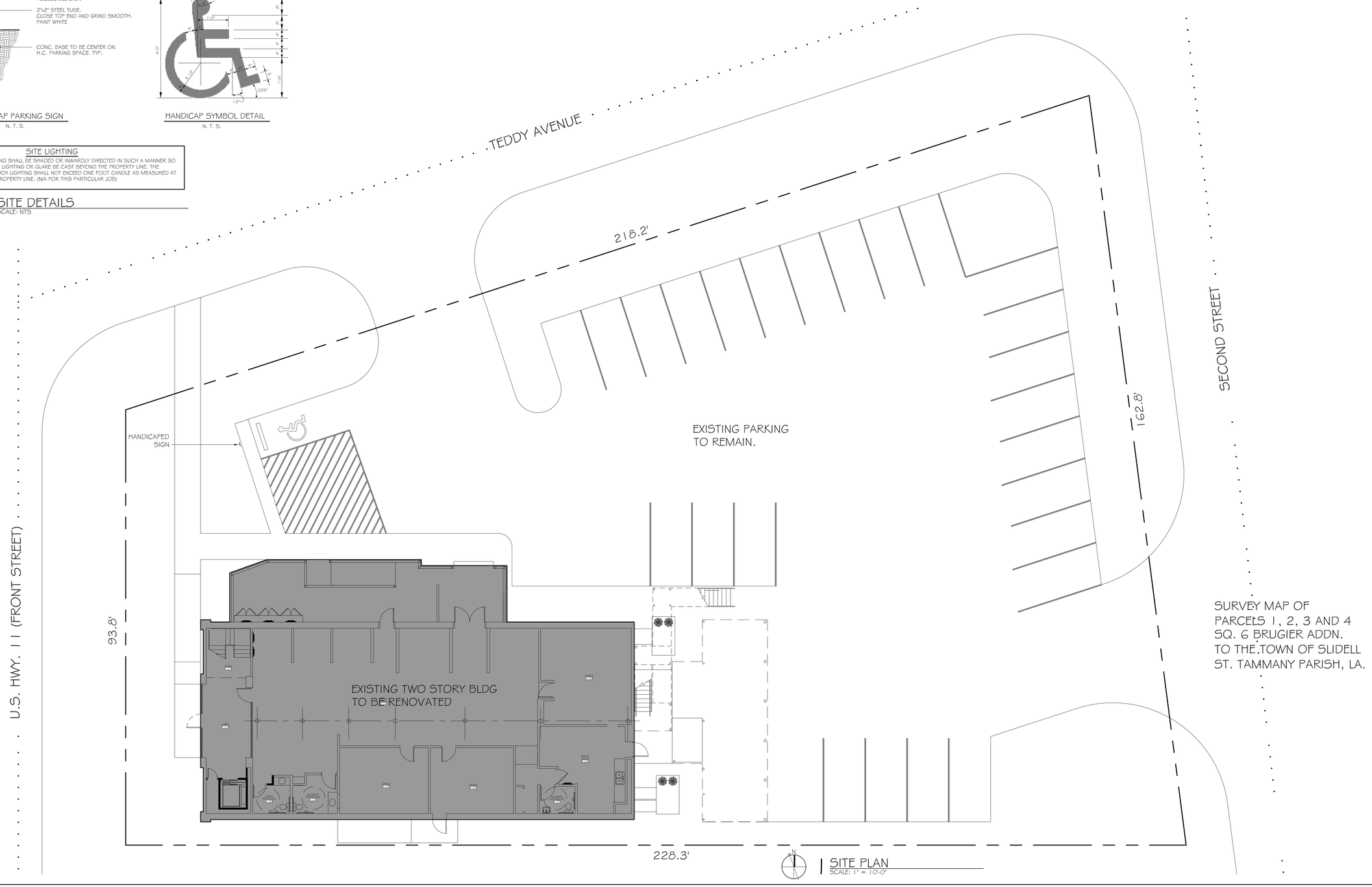

1 SITE PLAN
SCALE: 1" = 10'-0"

DAMMON ENGINEERING, INC.
Architects & Engineers
dammonengineering.com
dammoneng@bellsouth.net
PHONE: 985-649-5832
FAX: 985-641-5950
CHIEF ENGINEER: EMMETT DAMMON, P.E.
CHIEF ARCHITECT: KEVIN KINCHEN, NCARB
554 OLD SPANISH TRAIL
SLIDELL, LA 70458

The above drawings and specifications, designs and arrangements represented thereby are and shall remain the property of Dammon Engineering, and no part thereof shall be copied, disclosed to others, or used in connection with any work or project other than the specific project for which they have been prepared and developed without written consent of Dammon Engineering. Visual contact with these drawings or specifications shall constitute conclusive evidence of acceptance of these restrictions.

SLIDELL CHAMBER OF COMMERCE

1808 FRONT STREET
SLIDELL, LA

JOB No: 2184	DATE: 10-14-2013
DRAWN BY: JL	CHECKED BY: KJK

REVISIONS

#	DESCRIPTION	DATE

SITE PLAN

SHEET No: 5 of 17

C1