

NEW OFFICES FOR SLIDELL CHAMBER OF COMMERCE

1808 FRONT STREET, SLIDELL, LOUISIANA



DAMMON
ENGINEERING, INC.
Architects & Engineers

dammonengineering.com
dammoneng@slidellchc.net
PHONE: 985-649-5932
FAX: 985-641-5950

CHIEF ENGINEER: BRADLET DAMMON, P.E.
CHIEF ARCHITECT: KEVIN KIRCHEN, NCARB
554 OLD SPANISH TRAIL
SLIDELL, LA 70458

SLIDELL CHAMBER OF
COMMERCE
1808 FRONT STREET
SLIDELL, LA

#	DESCRIPTION	REVISIONS	DATE

JOB No: 2184
DATE: 10-14-2013

DRAWN BY: KJK
CHECKED BY: KJK

SHEET No: 1 of 17

COVER

The above drawings and specifications, although not intended to constitute a contract, shall remain the property of Dammon Engineering, Inc. and shall not be used for any other project without the written consent of Dammon Engineering, Inc. All work shall be done in accordance with the applicable codes and standards of the State of Louisiana and the United States of America.

ABBREVIATIONS

SYMBOLS USED AS ABBREVIATIONS:

∠	ANGLE	EXP	EXPANDED METAL PLATE	MECH	MECHANICAL	STSM	STANDING SEAM
CL	CENTERLINE	EXP	EXPOSED	MED	MEDIUM	SUS	SUSPENDED
CH	CHANNEL	EXT	EXISTING	MET	METAL	SV	SHEET VINYL
FENNY	FENNY	EXT	EXTERIOR	MFR	MANUFACTURE(ER)	SYM	SYMMETRY(MICAL)
⊥	PERPENDICULAR	FA	FIRE ALARM	MH	MANHOLE	SYN	SYNTHETIC
PLATE	PLATE	FAS	PASTEN	MICRO	MICROWAVE	SYS	SYSTEM
∅	ROUND	FB	FACE BRICK	MIN	MINIMUM	T	TREAD
		FBD	FIBERBOARD	MIR	MIRROR	TB	TOWEL BAR
		FBO	FURNISHED BY OTHERS	MISC	MISCELLANEOUS	TEL	TELEPHONE
		FD	FLOOR DRAIN	MMB	MEMBRANE	THK	THICKNESS
		FE	FIRE EXTINGUISHER	MO	MASONRY OPENING	THR	THRESHOLD
		FEC	FIRE EXTINGUISHER AND CABINET	MCOV	MOVABLE	TKBD	TACKBOARD
		FF	FACTORY FINISH	MULL	MULLION	TOL	TOLERANCE
		FFL	FINISHED FLOOR LINE	MWK	MILLWORK	TOS	TOP OF STEEL
		FHC	FIRE HOSE CABINET	N	NORTH	TPD	TOILET PAPER DISPENSER
		FIN	FINISH(ED)	NAT	NATURAL	TRI	TRIPLE
		FJT	FLUSH JOINT	NIC	NOT IN CONTRACT	TSL	TOP OF SLAB
		FLG	FLASHING	NL	NAILABLE	TV	TELEVISION
		FLR	FLOOR	NMT	NONMETALLIC	TW	TOP OF WALL
		FLUOR	FLUORESCENT	NOM	NOMINAL	TYP	TYPICAL
		FLX	FLEXIBLE	NR	NOISE REDUCTION	UN	UNDERCOUNTER
		FND	FOUNDATION	NRC	NOISE REDUCTION COEFFICIENT	UNF	UNFINISHED
		FOC	FACE OF CONCRETE	NTS	NOT TO SCALE	UCON	UNLESS OTHERWISE NOTED
		FOF	FACE OF FINISH	OA	OVERALL	UR	URINAL
		FOM	FACE OF MASONRY	OC	ON CENTER(S)	UT	UNDERCUT
		FOS	FACE OF STUDS	OD	OUTSIDE DIAMETER	VB	VAPOR BARRIER
		FPL	FLOOR PLATE	ODD	OWNER FURNISHED, CONTRACTOR INSTALLED	VCJ	VERTICAL CONTROL JOINT
		FR	FRAMED/FRAMING	OPCI	OWNER FURN. AND INSTALLED	VCT	VINYL COMPOSITION TILE
		FRC	FIRE-RESISTANT COATING	OPH	OVERHEAD	VERT	VERTICAL
		FRG	FORGED	OH	OPEN-WEB JOIST	VF	VINYL FABRIC
		FRT	FIRE-RETARDANT	OJ	OPENING	VIF	VINYL FIBER IN FIELD
		FTG	FOOTING	OPG	OPPOSITE HAND	VIN	VINYL
		FUR	FURRED	OPP	OPPOSITE	VJ	V-JOINT(ED)
		GA	GAUGE	OPF	OPPOSITE	VNR	VERNEER
		GALV	GALVANIZED	PB	PANIC BAR	VOJ	VERIFY ON JOB
		GC	GENERAL CONTRACTOR	PERF	PERFORATE(D)	VR	VAPOR BARRIER
		GD	GRADE	PERI	PERIMETER	VRM	VERMICULITE
		GG	GROUND FACE	PF	PERFORATE(D)	VWB	VINYL WALL BASE
		GI	GALVANIZED IRON	PFN	PREFINISHED	VT	VINYL TILE
		GK	GASKET	PL	PLATE	W	WEST
		GL	GLASS/GLAZING	PLAM	PLASTIC LAMINATE	W	WITH
		GP	GALVANIZED PIPE	PLAS	PLASTER	WB	WOOD BASE
		GPL	GYPNUM LATH	PNL	PANEL	WC	WOOD CLOSET
		GPPL	GYPNUM PLASTER	PRF	PREFORMED	WD	WOOD
		GSS	GALVANIZED STEEL SHEET	PRL	PROPERTY LINE	WH	WALL HUNG
		GT	GROUT	PSF	POUNDS PER SQUARE FOOT	WM	WIRE MESH
		GVL	GRAVEL	PSI	POUNDS PER SQUARE INCH	WP	WATERPROOFING
		GWB	GYPNUM WALL BOARD	PTD	PAINT(ED)	WPT	WORKING POINT
		HB	HOSE BIB	PT	POINT	WS	WATERSTOP
		HBD	HARDBOARD	P DISP	PAPER TOWEL DISPENSER	WSCT	WAINSCOT
		HVC	HANDICAPPED	PTN	PARTITION	WWF	WELDED WIRE FABRIC
		HC	HOLLOW CORE	PTR	PAPER TOWEL RECEPTACLE		
		HCC	HORIZONTAL CONTROL JOINT	PV	PAVE(D)ING		
		HDR	HEADER	PVC	POLYVINYL CHLORIDE		
		HDW	HARDWARE	PVMT	PAVEMENT		
		HJT	HEAD JOINT	QT	QUARRY TILE		
		HM	HOLLOW METAL	R	RISER		
		HOR	HORIZONTAL	RA	RETURN AIR		
		HPT	HIGH POINT	RAD	RADIUS		
		HR	HANDRAIL	RB	RUBBER BASE		
		HT	HEIGHT	RBT	RABBET		
		HTG	HEATING	RD	ROOF DRAIN		
		HVAC	HEATING/VENTILATING/AIR CONDITIONING	REF	REFERENCE		
		HWD	HARDWOOD	REFR	REFRIGERATOR		
		ID	INSIDE DIAMETER	REG	REGISTER		
		INCL	INCLUDE(D)ING	REIN	REINFORCE(D)ING		
		INSF	INSULATING FILL	RES	RESILIENT		
		INSUL	INSULATING/INSULATION	RET	RETURN		
		INT	INTERIOR	REV	REVISION(S)/REVISED		
		INTM	INTERMEDIATE	RFL	REFLECT(ED)(IVE)(OR)		
		INV	INVERT	RH	RIGHT HAND		
		IPS	IRON PIPE SIZE	RL	RAILING		
		J	JOIST	RM	ROOM		
		JF	JOINT FILLER	RO	ROUGH OPENING		
		JT	JOINT	ROW	RIGHT OF WAY		
		KIT	KITCHEN	RT	RUBBER TILE		
		KO	KNOCKOUT	RWC	RAINWATER CONDUCTOR		
		KPL	KICKPLATE	S	SOUTH		
		L	LENGTH	SC	SOLID CORE		
		LAB	LABORATORY	SCH	SCHEDULE		
		LAD	LADDER	SD	STORM DRAIN		
		LAM	LAMINATE(D)	S DISP	SOAP DISPENSER		
		LAV	LAVATORY	SEC	SECTION		
		LB	LAG BOLT	SG	SHEET GLASS		
		LBL	LABEL	SH	SHELF/SHELVING		
		LC	LIGHT CONTROL	SHO	SHORE(D)ING		
		LH	LEFT HAND	SHT	SHEET		
		LL	LIVE LOAD	SHTH	SHEATHING		
		LP	LIGHTPROOF	SIM	SIMILAR		
		LPT	LOW POINT	SL	SLEEVE		
		LST	LIMESTONE	SNT	SEALANT		
		LT	LIGHT	SP	SOUNDPROOF		
		LTL	LINTEL	SPC	SPACER		
		LVR	LOUVER	SPEC	SPECIFICATION(S)		
		LW	LIGHTWEIGHT	SPEAK	SPEAKER		
		LWC	LIGHTWEIGHT CONCRETE	SPL	SPECIAL		
		MAS	MASONRY	SQ	SQUARE		
		MATL	MATERIAL(S)	SSK	SERVICE SINK		
		MAX	MAXIMUM	SST	STAINLESS STEEL		
		MB	MACHINE BOLT	ST	STEEL		
		MBR	MEMBER	STD	STANDARD		
		MDF	MEDIUM DENSITY FIBERBOARD	STG	SEATING		
		MDO	MEDIUM DENSITY OVERLAY	STO	STORAGE		
				STR	STRUCTURAL		

ABBREVIATIONS:

A	FRESH AIR	FA	FIRE ALARM	MECH	MECHANICAL	STSM	STANDING SEAM
ABV	ABOVE	FAS	PASTEN	MED	MEDIUM	SUS	SUSPENDED
AC	AIR CONDITIONING	FB	FACE BRICK	MET	METAL	SV	SHEET VINYL
ACT	ACOUSTICAL TILE	FBD	FIBERBOARD	MFR	MANUFACTURE(ER)	SYM	SYMMETRY(MICAL)
ADD	ADDENDUM	FBO	FURNISHED BY OTHERS	MH	MANHOLE	SYN	SYNTHETIC
ADH	ADHESIVE	FD	FLOOR DRAIN	MICRO	MICROWAVE	SYS	SYSTEM
ADJ	ADJUSTABLE	FE	FIRE EXTINGUISHER	MIN	MINIMUM	T	TREAD
AFF	ABOVE FINISHED FLOOR	FEC	FIRE EXTINGUISHER AND CABINET	MIR	MIRROR	TB	TOWEL BAR
AGG	AGGREGATE	FF	FACTORY FINISH	MISC	MISCELLANEOUS	TEL	TELEPHONE
ALT	ALTERNATE	FFL	FINISHED FLOOR LINE	MMB	MEMBRANE	THK	THICKNESS
ALUM	ALUMINUM	FHC	FIRE HOSE CABINET	MO	MASONRY OPENING	THR	THRESHOLD
ANC	ANCHOR	FIN	FINISH(ED)	MCOV	MOVABLE	TKBD	TACKBOARD
ANOD	ANODIZED	FJT	FLUSH JOINT	MULL	MULLION	TOL	TOLERANCE
ARCH	ARCHITECTURAL	FLG	FLASHING	MWK	MILLWORK	TOS	TOP OF STEEL
ASPH	ASPHALT	FLR	FLOOR	N	NORTH	TPD	TOILET PAPER DISPENSER
AUTO	AUTOMATIC	FLUOR	FLUORESCENT	NAT	NATURAL	TRI	TRIPLE
		FLX	FLEXIBLE	NIC	NOT IN CONTRACT	TSL	TOP OF SLAB
		FND	FOUNDATION	NL	NAILABLE	TV	TELEVISION
		FOC	FACE OF CONCRETE	NMT	NONMETALLIC	TW	TOP OF WALL
		FOF	FACE OF FINISH	NOM	NOMINAL	TYP	TYPICAL
		FOM	FACE OF MASONRY	NR	NOISE REDUCTION	UN	UNDERCOUNTER
		FOS	FACE OF STUDS	NRC	NOISE REDUCTION COEFFICIENT	UNF	UNFINISHED
		FPL	FLOOR PLATE	NTS	NOT TO SCALE	UCON	UNLESS OTHERWISE NOTED
		FR	FRAMED/FRAMING	OA	OVERALL	UR	URINAL
		FRC	FIRE-RESISTANT COATING	OC	ON CENTER(S)	UT	UNDERCUT
		FRG	FORGED	OD	OUTSIDE DIAMETER	VB	VAPOR BARRIER
		FRT	FIRE-RETARDANT	ODD	OWNER FURNISHED, CONTRACTOR INSTALLED	VCJ	VERTICAL CONTROL JOINT
		FTG	FOOTING	OPCI	OWNER FURN. AND INSTALLED	VCT	VINYL COMPOSITION TILE
		FUR	FURRED	OPH	OVERHEAD	VERT	VERTICAL
		GA	GAUGE	OH	OPEN-WEB JOIST	VF	VINYL FABRIC
		GALV	GALVANIZED	OJ	OPENING	VIF	VINYL FIBER IN FIELD
		GC	GENERAL CONTRACTOR	OPG	OPPOSITE HAND	VIN	VINYL
		GD	GRADE	OPP	OPPOSITE	VJ	V-JOINT(ED)
		GG	GROUND FACE	OPF	OPPOSITE	VNR	VERNEER
		GI	GALVANIZED IRON	PB	PANIC BAR	VOJ	VERIFY ON JOB
		GK	GASKET	PERF	PERFORATE(D)	VR	VAPOR BARRIER
		GL	GLASS/GLAZING	PERI	PERIMETER	VRM	VERMICULITE
		GP	GALVANIZED PIPE	PF	PERFORATE(D)	VWB	VINYL WALL BASE
		GPL	GYPNUM LATH	PFN	PREFINISHED	VT	VINYL TILE
		GPPL	GYPNUM PLASTER	PL	PLATE	W	WEST
		GSS	GALVANIZED STEEL SHEET	PLAM	PLASTIC LAMINATE	W	WITH
		GT	GROUT	PLAS	PLASTER	WB	WOOD BASE
		GVL	GRAVEL	PNL	PANEL	WC	WOOD CLOSET
		GWB	GYPNUM WALL BOARD	PRF	PREFORMED	WD	WOOD
		HB	HOSE BIB	PRL	PROPERTY LINE	WH	WALL HUNG
		HBD	HARDBOARD	PSF	POUNDS PER SQUARE FOOT	WM	WIRE MESH
		HVC	HANDICAPPED	PSI	POUNDS PER SQUARE INCH	WP	WATERPROOFING
		HC	HOLLOW CORE	PTD	PAINT(ED)	WPT	WORKING POINT
		HCC	HORIZONTAL CONTROL JOINT	PT	POINT	WS	WATERSTOP
		HDR	HEADER	P DISP	PAPER TOWEL DISPENSER	WSCT	WAINSCOT
		HDW	HARDWARE	PTN	PARTITION	WWF	WELDED WIRE FABRIC
		HJT	HEAD JOINT	PTR	PAPER TOWEL RECEPTACLE		
		HM	HOLLOW METAL	PV	PAVE(D)ING		
		HOR	HORIZONTAL	PVC	POLYVINYL CHLORIDE		
		HPT	HIGH POINT	PVMT	PAVEMENT		
		HR	HANDRAIL	QT	QUARRY TILE		
		HT	HEIGHT	R	RISER		
		HTG	HEATING	RA	RETURN AIR		
		HVAC	HEATING/VENTILATING/AIR CONDITIONING	RAD	RADIUS		
		HWD	HARDWOOD	RB	RUBBER BASE		
		ID	INSIDE DIAMETER	RBT	RABBET		
		INCL	INCLUDE(D)ING	RD	ROOF DRAIN		
		INSF	INSULATING FILL	REF	REFERENCE		
		INSUL	INSULATING/INSULATION	REFR	REFRIGERATOR		
		INT	INTERIOR	REG	REGISTER		
		INTM	INTERMEDIATE	REIN	REINFORCE(D)ING		
		INV	INVERT	RES	RESILIENT		
		IPS	IRON PIPE SIZE	RET	RETURN		
		J	JOIST	REV	REVISION(S)/REVISED		
		JF	JOINT FILLER	RFL	REFLECT(ED)(IVE)(OR)		
		JT	JOINT	RH	RIGHT HAND		
		KIT	KITCHEN	RL	RAILING		
		KO	KNOCKOUT	RM	ROOM		
		KPL	KICKPLATE	RO	ROUGH OPENING		
		L	LENGTH	ROW	RIGHT OF WAY		
		LAB	LABORATORY	RT	RUBBER TILE		
		LAD	LADDER	RWC	RAINWATER CONDUCTOR		
		LAM	LAMINATE(D)	S	SOUTH		
		LAV	LAVATORY	SC	SOLID CORE		
		LB	LAG BOLT	SCH	SCHEDULE		
		LBL	LABEL	SD	STORM DRAIN		
		LC	LIGHT CONTROL	S DISP	SOAP DISPENSER		
		LH	LEFT HAND	SEC	SECTION		
		LL	LIVE LOAD	SG	SHEET GLASS		
		LP	LIGHTPROOF	SH	SHELF/SHELVING		
		LPT	LOW POINT	SHO	SHORE(D)ING		
		LST	LIMESTONE	SHT	SHEET		
		LT	LIGHT	SHTH	SHEATHING		
		LTL	LINTEL	SIM	SIMILAR		
		LVR	LOUVER	SL	SLEEVE		
		LW	LIGHTWEIGHT	SNT	SEALANT		
		LWC	LIGHTWEIGHT CONCRETE	SP	SOUNDPROOF		
		MAS	MASONRY	SPC	SPACER		
		MATL	MATERIAL(S)	SPEC	SPECIFICATION(S)		
		MAX	MAXIMUM	SPEAK	SPEAKER		
		MB	MACHINE BOLT	SPL	SPECIAL		
		MBR	MEMBER	SQ	SQUARE		
		MDF	MEDIUM DENSITY FIBERBOARD	SSK	SERVICE SINK		
		MDO	MEDIUM DENSITY OVERLAY	SST	STAINLESS STEEL		

BUILDING CODE INFORMATION

APPLICABLE CODE
IBC 2009

OCCUPANCY TYPE OF GROUP(S) (IBC 2009 CHAPTER 3)
BUSINESS

CONSTRUCTION TYPE(S) (TABLE 503)
VA 8,862 S.F.

ALLOWABLE HEIGHT AND BUILDING AREA LIMITED BY TYPE OF CONSTRUCTION

MAXIMUM HEIGHT IN STORIES (SECTION 503 & 504, TABLE 503) - 2
MAXIMUM AREA IN SQUARE FEET (SECTION 503, 506 & 507, TABLE 503) - 9,000 S.F.

MIXED USE AND OCCUPANCY
SECTION 508

INCIDENTAL ACCESSORY OCCUPANCIES (HR) (TABLE 508.2.5)
ROOM OR AREA SEPARATION
N/A

REQUIRED SEPARATION OR OCCUPANCIES (HR) (TABLE 508.4)
N/A

FIRE RESISTANCE RATING REQUIREMENTS FOR BUILDING ELEMENTS
CHAPTER 6, TABLE 601

STRUCTURAL FRAMES - 0 HOURS
EXTERIOR BEARING WALLS - 0 HOURS
INTERIOR BEARING WALLS - 0 HOURS
EXTERIOR NON-BEARING WALLS - 0 HOURS
INTERIOR NON-BEARING WALLS - 0 HOURS
FLOOR CONSTRUCTION (INCLUDING SUPPORTING BEAMS AND JOISTS) - 0 HOURS
ROOF CONSTRUCTION (INCLUDING SUPPORTING BEAMS AND JOISTS) - 0 HOURS
FIRE RESISTANCE RATING FOR EXTERIOR WALLS BASED ON FIRE SEPARATION DISTANCE (TABLE 602) - 0 HOURS

MAXIMUM AREA OF EXTERIOR WALL OPENINGS
TABLE 705.8

NOTES ON SPECIFIC, PERTINENT PLAN ISSUES
15' SEPARATION UNLIMITED (UNPROTECTED, SPRINKLERED)

FIRE WALLS
SECTION 706, TABLE 706.4
REQUIRED? NO
IF YES THEN NOTE REQUIRED RATING - N/A

FIRE BARRIERS
SECTION 707

SHAFT ENCLOSURE(S) - NOTE REQUIRED RATING (SECTION 708.4) - NO - PER 708.2.7.1
EXIT ENCLOSURE - NOTE REQUIRED RATING (SECTION 1022.1) - 1 HOUR
EXIT PASSAGEWAY - NOTE REQUIRED RATING (SECTION 1023.3) - 1 HOUR
HORIZONTAL EXIT - NOTE REQUIRED RATING (SECTION 1025.2) - 2 HOURS
ATRIUMS - NOTE REQUIRED RATING (SECTION 1014.6) - N/A
SEPARATION FROM STAGE (SECTION 410.5) - N/A

OCCUPANT LOADS
(IBC 2009, SECTION 1004, TABLE 1004.1.1)

FIRST FLOOR	OCCUPANCY/FUNCTION OF SPACE	FLOOR AREA PER OCCUPANT (SF)	X ACTUAL SF	OCCUPANT LOAD
B	BUSINESS	100 S.F.	PER OCCUPANT 4,085 S.F.	41
TOTAL OCCUPANT LOAD - FIRST FLOOR				41
SECOND FLOOR	OCCUPANCY/FUNCTION OF SPACE	FLOOR AREA PER OCCUPANT (SF)	X ACTUAL SF	OCCUPANT LOAD
B	BUSINESS	100 S.F.	PER OCCUPANT 4,085 S.F.	41
TOTAL OCCUPANT LOAD -				82

EXIT REQUIREMENTS
(IBC 2009, SECTION 1005)

NUMBER OF ACCESSIBLE MEANS OF EGRESS REQUIRED PER FLOOR (TABLE 1015.1 & 1021.1)

FLOOR	# MEANS OF EGRESS REQUIRED
FIRST FLOOR	2
SECOND FLOOR	1

TOTAL WIDTH OF EXITS
(OCCUPANT LOAD/# OF MEANS OF EGRESS) X (FACTOR IN SECTION 1005)

ATRIUMS	# OF EXITS PROVIDED	MULTIPLIER (SECTION 1005.1)	MINIMUM EXIT WIDTH
82	4	0.2	16.4"

MAXIMUM EXIT ACCESS TRAVEL DISTANCE (TABLE 1016.1) - 100'

MINIMUM CORRIDOR WIDTH (SECTION 1018.1 & SECTION 1005.1) - 44"

MAXIMUM DEAD END CORRIDOR (1018.4) - 20'
MAXIMUM COMMON PATH OF TRAVEL (1014.3) - 100'

CORRIDORS
CORRIDOR FIRE-RESISTANCE RATING (TABLE 1018.1) - 0 HOURS

STAIR REQUIREMENTS
(IBC 2009, SECTION 1009)

STAIRWAY WIDTH (TABLE 1015.1 & 1021.1)

TOTAL WIDTH OF EXITS
(OCCUPANT LOAD/# OF MEANS OF EGRESS) X (FACTORS IN SECTION 1005) OR 44" (WHICHEVER IS GREATER)

OCCUPANT LOAD	# OF STAIRWAYS	MULTIPLIER (SECTION 1005)	MINIMUM STAIRWAY WIDTH
41	1	0.2 = 8.2"	44" PER TABLE 1018.2

LIFE-SAFETY INFORMATION

APPLICABLE CODE(S)
NFPA 101 LIFE SAFETY CODE 2009
OCCUPANCY TYPE(S) AND CHAPTER(S)
BUSINESS (CHAPTER 36)
MULTIPLE, MIXED, OR SEPARATED OCCUPANCY (REFERENCE: CHAPTER 6)
N/A
REQUIRED SEPARATION OF OCCUPANCIES (REFERENCE: CHAPTER 6, TABLE 6.1.1.4.1)
N/A
CLASSIFICATION OF HAZARD OF CONTENTS (REFERENCE: OCCUPANCY CHAPTER AND 6.2.2; SPECIFY LOW, ORDINARY, OR HIGH)
ORDINARY
CONSTRUCTION TYPE(S) (REFERENCE: CHAPTER 6, TABLE A.8.2.1.2 AND COMMENTARY TABLE 8.1 IN HANDBOOK)
V (000)
MINIMUM CONSTRUCTION REQUIREMENTS (REFERENCE: OCCUPANCY CHAPTER)
SPRINKLERED
APPLICABLE DEFINITIONS (REFERENCE: CHAPTER 3)
N/A

OCCUPANCY
OCCUPANT LOAD CALCULATIONS (REFERENCE: TABLE 7.3.1.2)

FIRST FLOOR
OCCUPANCY/FUNCTION OF SPACE FLOOR AREA PER OCCUPANT (SF) X ACTUAL SF OCCUPANT LOAD
BUSINESS 100 S.F. 3,941 S.F. 40
TOTAL OCCUPANT LOAD - FIRST FLOOR 40

SECOND FLOOR
OCCUPANCY/FUNCTION OF SPACE FLOOR AREA PER OCCUPANT (SF) X ACTUAL SF OCCUPANT LOAD
BUSINESS 100 S.F. 3,941 S.F. 40
TOTAL OCCUPANT LOAD - SECOND FLOOR 40

INCIDENTAL USE AREAS AND REQUIRED SEPARATION
ROOM OR AREA SEPARATION
N/A

MEANS OF EGRESS

NUMBER OF EXITS (REFERENCE: OCCUPANCY CHAPTER AND CHAPTER 7)
2

MINIMUM EXIT SEPARATION DISTANCE FOR REMOTELY LOCATED EXISTS
(REFERENCE: SECTION 7.5; SPECIFY 1/2 OR 1/3 DIAGONAL DISTANCE OF AREA SERVED)
1/3 DIAGONAL 33'-0"

MAXIMUM DEAD-END CORRIDORS (REFERENCE: OCCUPANCY CHAPTER AND TABLE A.7.6)
50'

MAXIMUM COMMON PATH OF TRAVEL DISTANCE (REFERENCE: OCCUPANCY CHAPTER AND TABLE A.7.6)
75'

MAXIMUM TRAVEL DISTANCE TO EXISTS (REFERENCE: OCCUPANCY CHAPTER AND TABLE A.7.6)
100'

AREA OF REFUGE REQUIREMENTS (REFERENCE: OCCUPANCY CHAPTER AND 7.2.1.2)
N/A

CORRIDOR OR PASSAGEWAY WIDTH REQUIREMENTS
(REFERENCE: OCCUPANCY CHAPTER, TABLE 7.2.2.2.1.1(A) OR (B), AND TABLE 7.2.2.2.1.2(B))
N/A

STAIR WIDTH REQUIREMENTS
(REFERENCE: OCCUPANCY CHAPTER, TABLE 7.2.2.2.1.1(A) OR (B), AND TABLE 7.2.2.2.1.2(B))
44"

ACCESSIBILITY REQUIREMENTS FOR EGRESS COMPONENTS (7.5.4)
XXX

CAPACITY OF MEANS OF EGRESS (REFERENCE: 7.3 AND TABLE 7.3.3.1)
COMPONENT OCCUPANT LOAD X CAPACITY FACTOR MINIMUM WIDTH
EXITS 41 0.2 8.2"

*MAIN ENTRANCE MUST BE SIZED TO ACCOMMODATE 1/2 OCCUPANT LOAD OF BUILDING.

FIRE RESISTANCE RATING REQUIREMENTS
CHAPTER 6

EXTERIOR BEARING WALLS (REFERENCE TABLE A.8.2.1.2 BASED ON CONSTRUCTION TYPE) - 0 HOURS
INTERIOR BEARING WALLS (REFERENCE TABLE A.8.2.1.2 BASED ON CONSTRUCTION TYPE) - 0 HOURS
COLUMNS (REFERENCE TABLE A.8.2.1.2 BASED ON CONSTRUCTION TYPE) - 0 HOURS
BEAMS, GIRDERS, TRUSSES, AND ARCHES (REFERENCE TABLE A.8.2.1.2 BASED ON CONSTRUCTION TYPE) - 0 HOURS
FLOOR - CEILING ASSEMBLIES (REFERENCE TABLE A.8.2.1.2 BASED ON CONSTRUCTION TYPE) - 0 HOURS
ROOF - CEILING ASSEMBLIES (REFERENCE TABLE A.8.2.1.2 BASED ON CONSTRUCTION TYPE) - N/A
EXTERIOR NON-BEARING WALLS (REFERENCE TABLE A.8.2.1.2 BASED ON CONSTRUCTION TYPE) - 0 HOURS
INTERIOR NON-BEARING WALLS (REFERENCE TABLE A.8.2.1.2 BASED ON CONSTRUCTION TYPE) - 0 HOURS
SHAFT ENCLOSURE (SECTION 8.6.5) - 0 HOURS
EXIT ENCLOSURE - 1 HOUR
EXIT PASSAGEWAY / EXIT ACCESS CORRIDORS - N/A
HORIZONTAL EXIT - 2 HOURS
ATRIUMS - N/A
MEZZANINES - N/A
CONCEALED SPACES AND DRAFTSTOPS - N/A
STORAGE, BOILER, OR FURNACE ROOMS - N/A
COMMUNICATING SPACES (SECTION 8.6.6) - N/A

OPENING PROTECTIVES
CHAPTER 8, TABLE 8.3.4.2

COMPONENT	WALLS & PARTITIONS FIRE RATING (HR)	FIRE DOOR ASSEMBLIES	FIRE WINDOW ASSEMBLIES (HR)
ELEVATOR:	1 HR	1 HR	
STAIRWAYS:	1 HR	1 HR	
SMOKE BARRIERS:	1 HR	1/3 HR	

ADDITIONAL CODE REQUIREMENTS
OCCUPANCY CHAPTER 36

EXTINGUISHMENT REQUIREMENTS - SPRINKLER (REQUIRED)
SUBDIVISION OF BUILDING SPACE - N/A
DETECTION, ALARM, AND COMMUNICATIONS SYSTEMS - NO
EMERGENCY LIGHTING - PER 30.2.6
SPECIAL PROVISIONS - STAGES AND PLATFORMS: N/A
OTHER - N/A
EMERGENCY LIGHTING - XXX

ALLOWABLE HEIGHT AND BUILDING AREA
PER IBC EQUIVALENT CONSTRUCTION TYPE (REFERENCE COMMENTARY TABLE 8.1 IN THE HANDBOOK)

CONSTRUCTION TYPE (NFPA) - V (000)
CONSTRUCTION TYPE (IBC) - VA
MAXIMUM HEIGHT IN STORIES (REFERENCE: IBC TABLE 503) - 3
MAXIMUM HEIGHT IN FEET (REFERENCE: IBC TABLE 503) - 55 FEET
MAXIMUM AREA IN SQUARE FEET (REFERENCE: IBC TABLE 503) - 18,000 S.F.

LEGEND

- SYMBOLS
- ➔ EXITS
 - 45 DOOR FIRE RATING (MINUTES)
 - 54/176 DOOR WIDTH/EGRESS CAPACITY
 - ⊗ EXIT LIGHT
 - FE FIRE EXTINGUISHER CABINET
 - FE FIRE EXTINGUISHER W/ WALL MOUNTED BRACKET
 - COMMON PATH OF TRAVEL/TRAVEL DISTANCE
 - TRAVEL DISTANCE
 - DECISION POINT

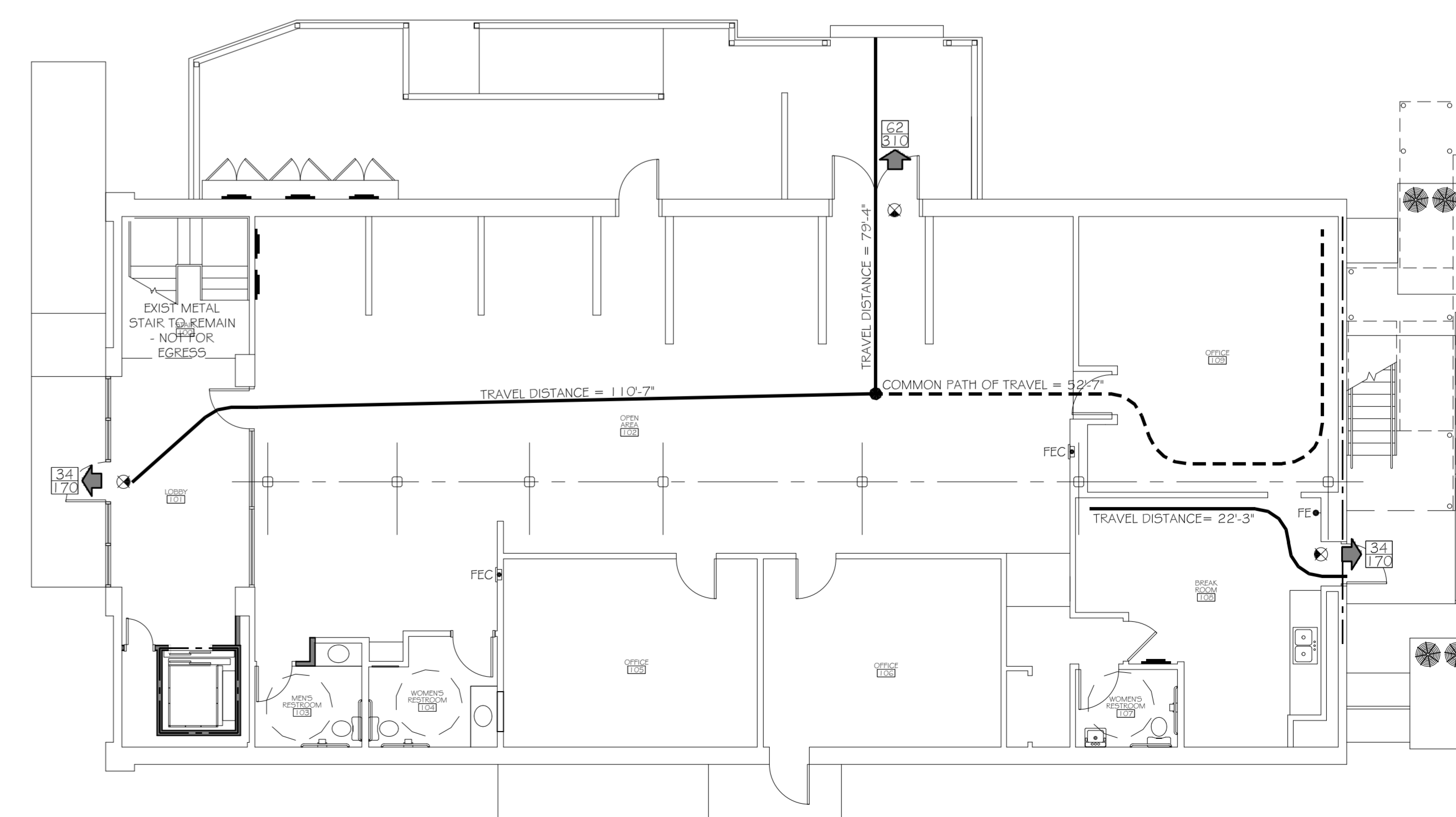
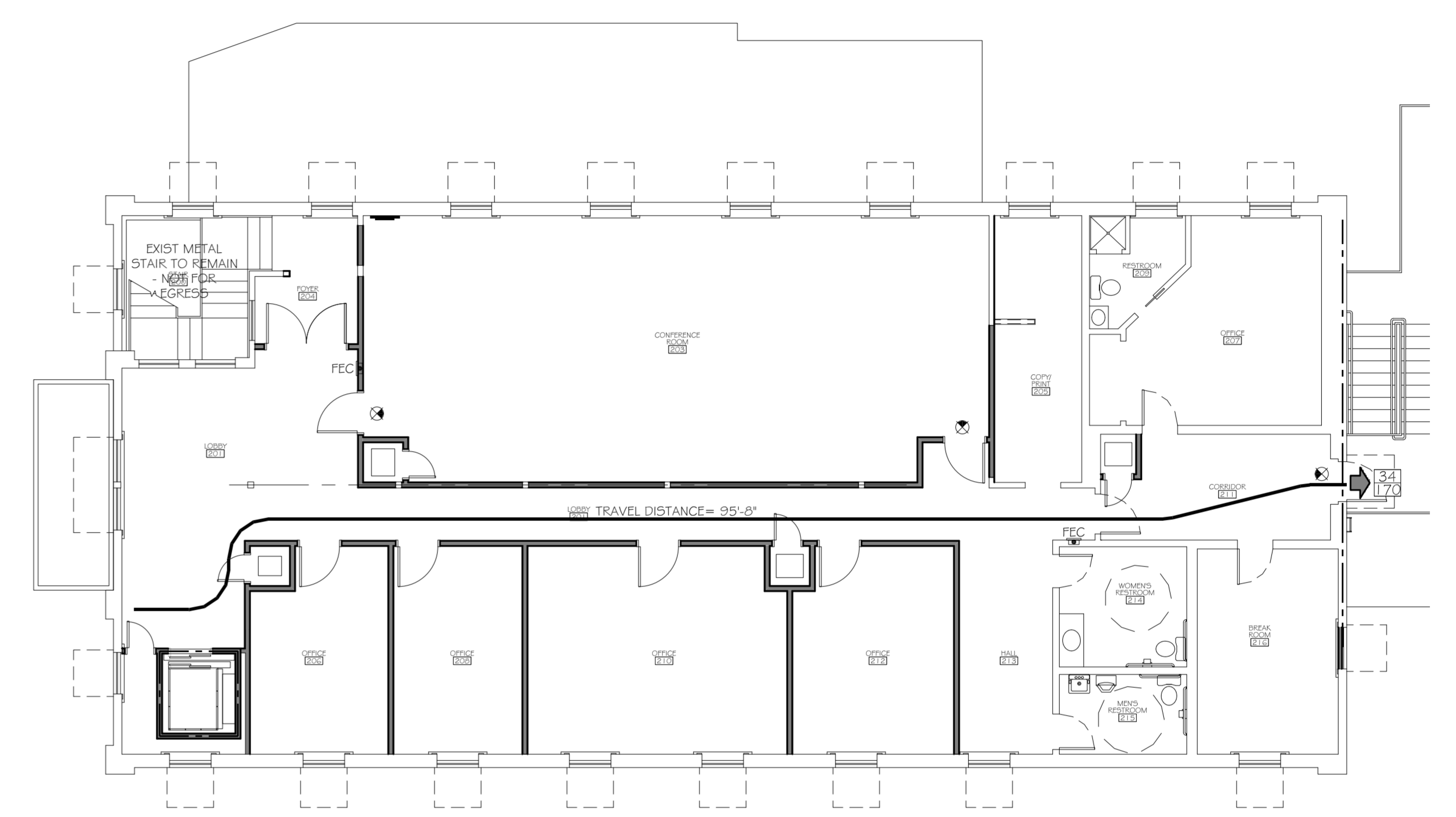

BUILDING IS FULLY SPRINKLERED

DAMMON
ENGINEERING, INC.
Architects & Engineers

CHIEF ENGINEER: BRADLET DAMMON, P.E.
CHIEF ARCHITECT: KEVIN KITCHEN, NCARB

1805 FRONT STREET
SUITE 200
SLIDELL, LA 70458

PHONE: 985-649-5432
FAX: 985-641-5950

SLIDELL CHAMBER OF
COMMERCE
1805 FRONT STREET
SLIDELL, LA

JOB No: 2184 DATE: 10-14-2013
DRAWN BY: KJK CHECKED BY: KJK

#	DESCRIPTION	DATE

LIFE-SAFETY
PLANS

SHEET No: 3 of 17

G2

DOOR SCHEDULE							REMARKS
MK	SIZE	TYPE	DOOR MATERIAL	FRAME MATERIAL	FRAME TYPE	FR	
101A	2'-0"x7'-0"	A	WOOD	METAL	F1	NR	
200A	2'-3'-0"x7'-0"	B	WOOD	METAL	F2	NR	
201A	2'-0"x7'-0"	A	WOOD	METAL	F1	NR	
201B	2'-0"x7'-0"	A	WOOD	METAL	F1	NR	
202A	2'-0"x7'-0"	A	WOOD	METAL	F1	NR	
203A	3'-0"x7'-0"	A	WOOD	METAL	F1	NR	
203B	2'-0"x7'-0"	A	WOOD	METAL	F1	NR	
203C	3'-0"x7'-0"	A	WOOD	METAL	F1	NR	
206A	3'-0"x7'-0"	A	WOOD	METAL	F1	NR	
208A	3'-0"x7'-0"	A	WOOD	METAL	F1	NR	
210A	3'-0"x7'-0"	A	WOOD	METAL	F1	NR	
212A	3'-0"x7'-0"	A	WOOD	METAL	F1	NR	

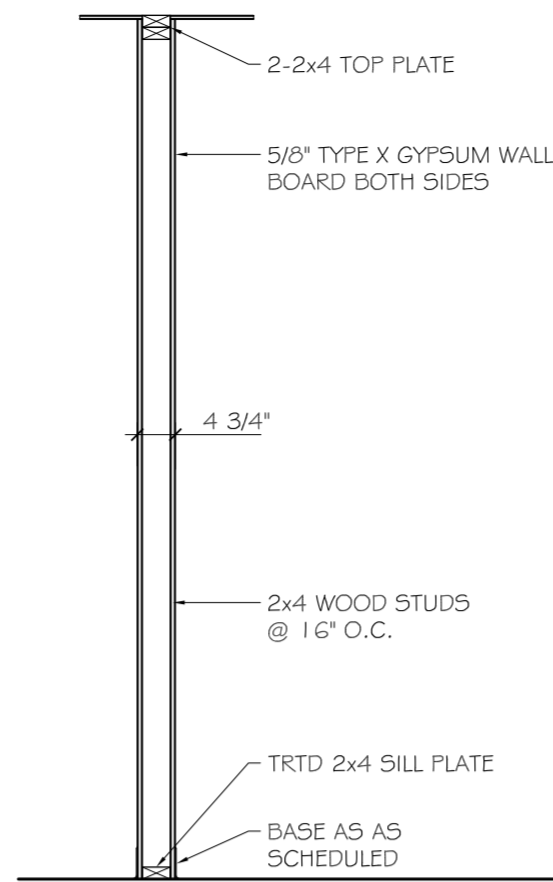

P14 - 1 HOUR FIRE-RATED ULP U314
2 FIRE-RATED PARTITION TYPE
 SCALE: 1/2" = 1'-0"

GENERAL NOTES:

- INSULATION AND INSULATION ASSEMBLIES SHALL MEET THE REQUIREMENTS OF SECTION 719.
- CONCEALED INSULATION SHALL HAVE A FLAME SPREAD OF 0-25 AND SMOKE DEVELOPED INDEX OF 0-450, EXCEPT THAT IN COMBUSTIBLE (WOOD FRAME) CONSTRUCTION.
 - FACING SHALL COMPLY WITH IBC 2006.
- PROVIDE 5' WIDE (MIN.) LANDINGS, LEVEL WITH FINISHED FLOOR, OUTSIDE EXTERIOR DOORS, SEE SITE PAVING PLAN. THRESHOLDS SHALL BE NOT MORE THAN 1/2" IN HEIGHT AND SHALL BE BEVELED IF MORE THAN 1/4".
- DIMENSIONS ARE TO CENTERLINE, FACE OF CMU, CENTER OF COLUMNS, OR FACE OF RIGID FRAME.
- CONTRACTOR TO VERIFY ALL SITE CONDITIONS, BUILDING LOCATIONS, AND DIMENSIONS PRIOR TO CONSTRUCTION.
- MATERIALS SHALL BE NEW AND U.L. LISTED.
- NO WORK SHALL BE CONCEALED UNTIL APPROVED BY LOCAL INSPECTORS.
- CONSTRUCTION SHALL COMPLY WITH ALL PARISH, STATE, AND LOCAL CODES.
- CONTRACTOR TO GUARANTEE WORK FOR ONE YEAR.
- CONTRACTOR SHALL FURNISH WATER AND POWER FROM EXISTING SOURCES.
- EXTERIOR CAULKING SHALL BE DOW CORNING 790 SILICONE, INSTALL IN ACCORDANCE WITH MANUFACTURER RECOMMENDATION WITH ARCH/OWNER TO SELECT COLOR. INTERIOR CAULKING TO BE EQUAL TO DAP PAINTABLE LATEX WITH SILICONE.
- PAINT GRADE TO SHALL BE SHERWIN WILLIAMS OR EQUIVALENT. ALL WORK TO RECEIVE 3 COATS. COLOR SELECTION BY OWNER. EPOXY FOR CARWASH BAY TO BE CHOSEN BY OWNER AND APPLIED PER OWNER'S DIRECTIONS.
- PROVIDE CLEANUP ON A REGULAR BASIS. NO TRASH STORED IN BUILDING.
- ALL INSULATION SHALL HAVE A CLASS "A" (0-25) FLAME SPREAD IN COMPLIANCE WITH APPLICABLE CODE.
- PROVIDE GALVANIZED METAL PAN WITH DRAIN AT WATER HEATER LOCATION.
- FLOORING SHALL BE NON-SLIP.
- INTERIOR LOCKS ON DOORS IN MEANS OF EGRESS SHALL NOT REQUIRE THE USE OF A KEY, SPECIAL KNOWLEDGE, OR SPECIAL DEVICE TO OPEN IN THE DIRECTION OF EGRESS. ALL DOORS SHALL HAVE LEVER TYPE HANDLES.
- INTERIOR WALLS AND CEILINGS SHALL HAVE A FLAME SPREAD OF 0-200 AND A SMOKE DEVELOPMENT RATING OF 0-450.
- ALL WORK SHALL COMPLY WITH THE LATEST EDITION OF ALL LOCAL, STATE, AND NATIONAL CODES COVERING THE TYPE OF WORK BEING PERFORMED.
- PROVIDE PORTABLE FIRE EXTINGUISHERS IN ACCORDANCE WITH NFPA 101. SEE APPENDIX "E" OF NFPA 101 FOR DISTRIBUTION OF EXTINGUISHERS.
- ALL FIRE WALLS SHALL EXTEND TIGHT TO ROOF SHEATHING, AND BE SEALED WITH AN APPROVED FIRE CAULK.
- ALL ELECTRICAL, MECHANICAL, AND PLUMBING MATERIALS PENETRATING FIRE WALLS SHALL BE FIRE CAULKED. (PENETRATIONS THROUGH RATED CONSTRUCTION SHALL BE SEALED WITH A MATERIAL CAPABLE OF PREVENTING THE PASSAGE OF FLAMES AND HOT GASES WHEN TESTED IN ACCORDANCE WITH ASTM-E814.)

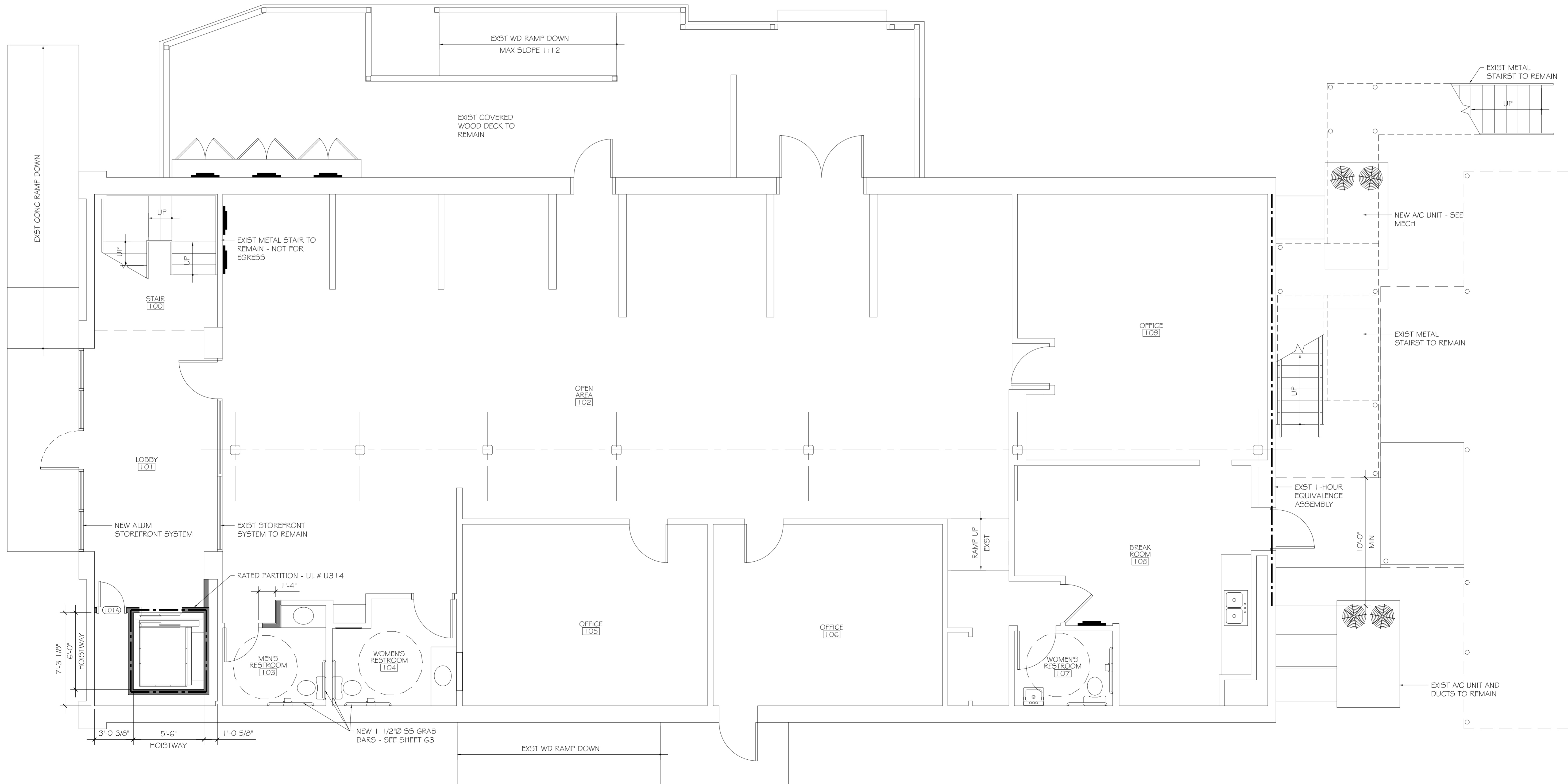

SLIDELL CHAMBER OF COMMERCE
 1805 FRONT STREET
 SLIDELL, LA

#	DESCRIPTION	DATE

JOB No: 2184
 DATE: 10-14-2013
 DRAWN BY: JL
 CHECKED BY: KJK

FLOOR PLAN & DOOR SCHEDULE

SHEET No: 7 of 17

A1

DAMMON ENGINEERING, INC.
Architects & Engineers

ARCHITECTS: BRADLET DAMMON, P.E.
 ARCHITECT: KEVIN KINGHEN, NCARB
 554 OLD SPANISH TRAIL
 SLIDELL, LA 70458

dammonengineering.com
 dammoneng@slidell.net
 PHONE: 985-649-5432
 FAX: 985-641-5950

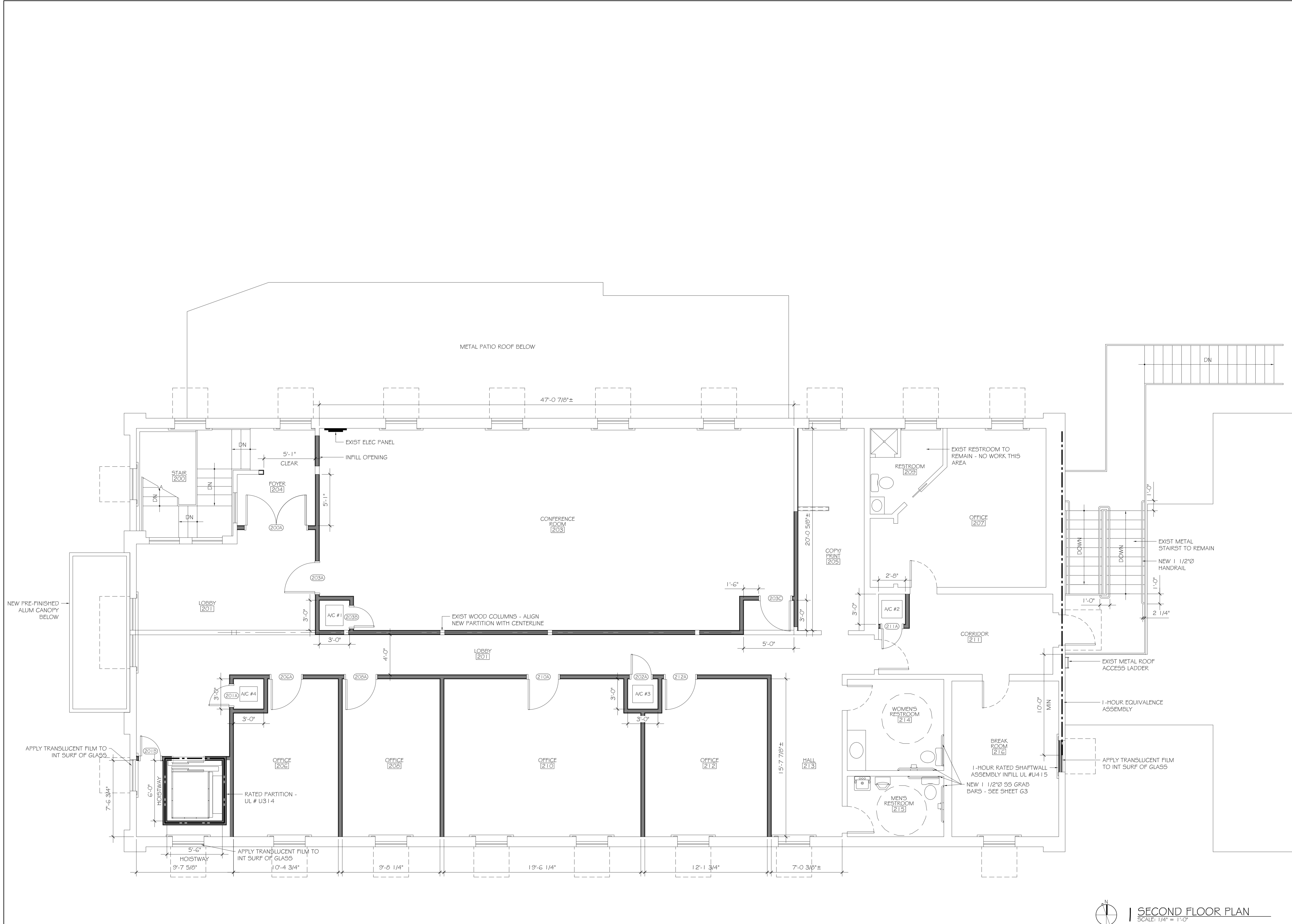

SLIDELL CHAMBER OF COMMERCE
 1805 FRONT STREET
 SLIDELL, LA

#	DESCRIPTION	REVISIONS	DATE

JOB No:	2184	DATE:	10-14-2013
DRAWN BY:	JL	CHECKED BY:	KJK

FLOOR PLAN

SHEET No: 8 of 17

A2



DAMMON
 ENGINEERING, INC.
Architects & Engineers

CHIEF ENGINEER: BRYAN DAMMON, P.E.
 CHIEF ARCHITECT: KEVIN KITCHEN, NCARB
 554 OLD SPANISH TRAIL
 SLIDELL, LA 70458
 PHONE: 985-649-5932
 FAX: 985-641-5950

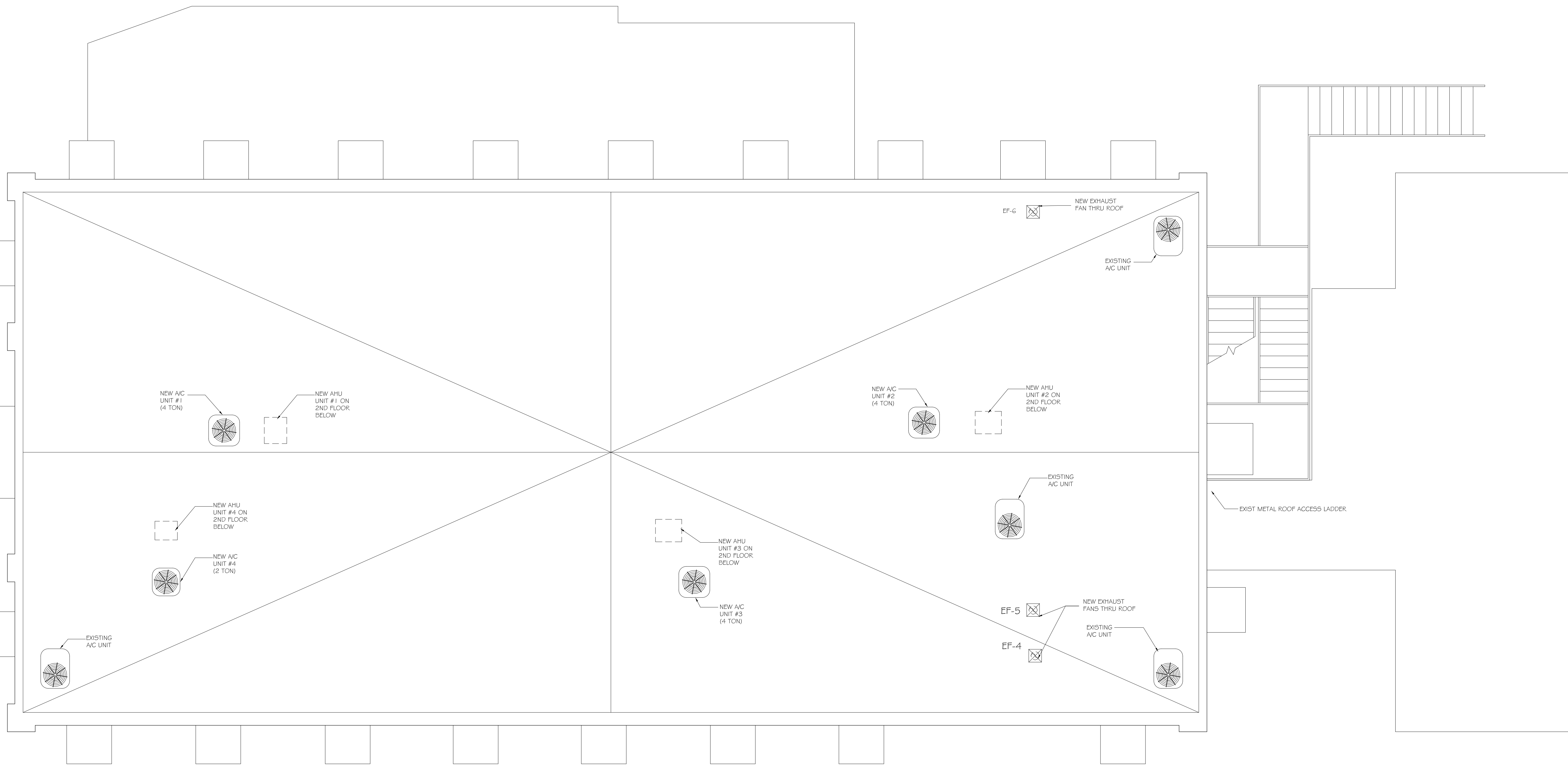

SLIDELL CHAMBER OF COMMERCE
 1806 FRONT STREET
 SLIDELL, LA

#	DESCRIPTION	DATE

JOB No: 2184 DATE: 10-14-2013
 DRAWN BY: KJK CHECKED BY: KJK

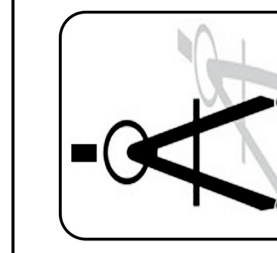

DAMMON ENGINEERING, INC.
Architects & Engineers

ADMINISTRATIVE: CON
 dammon@dammon.com
 dammon.com
 PHONE: 985-649-5332
 FAX: 985-641-5950

REGISTERED PROFESSIONAL ENGINEER
 STATE OF LOUISIANA
 LICENSE NO. 10000
 CIVIL ENGINEER: BRYANT DAMMON, P.E.
 CHEF ARCHITECT: KEVIN KINCHEN, NCARB
 554 OLD SPANISH TRAIL
 SLIDELL, LA 70458

ROOF PLAN

SHEET No: 10 of 17

A4

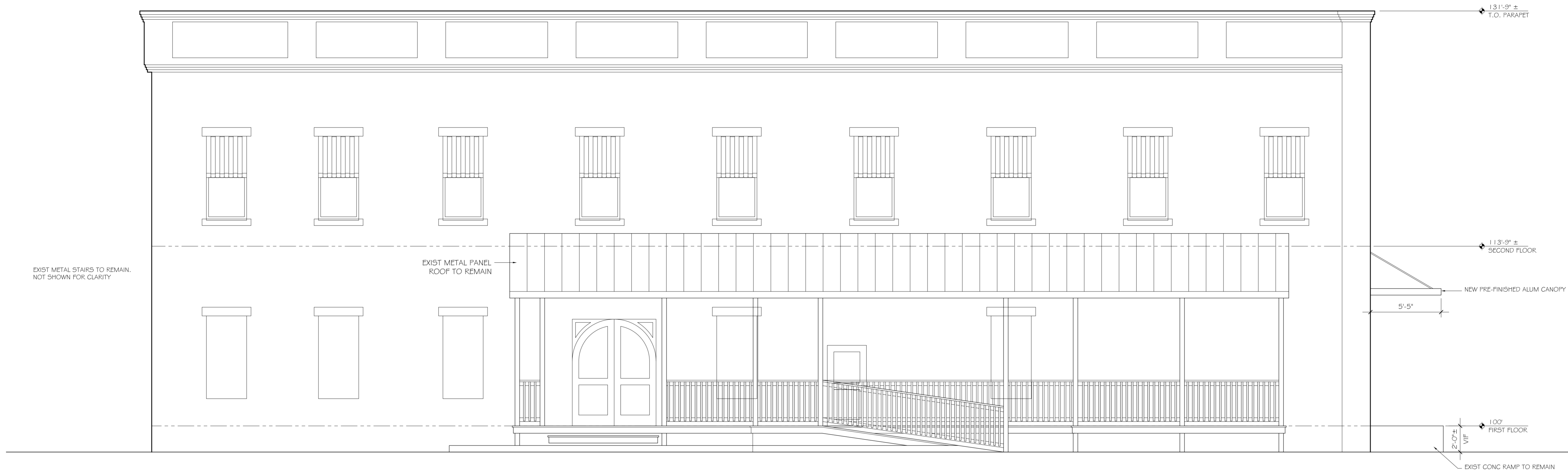

2 EXTERIOR ELEVATION - NORTH
SCALE: 1/4" = 1'-0"



EXTERIOR ELEVATION - WEST
SCALE: 1/4" = 1'-0"

- EXTERIOR ELEVATION NOTES:
- SOUTH AND EAST EXTERIOR ELEVATIONS ARE NOT SHOWN FOR CLARITY DUE TO LACK OF WORK TO BE PERFORMED.

SLIDELL CHAMBER OF COMMERCE
1806 FRONT STREET
SLIDELL, LA



dammoneengineering.com
dammone@slidellchc.net
PHONE: 985-649-5932
FAX: 985-641-5950

CHIEF ENGINEER: RAYMUND DAMMON, P.E.
CHIEF ARCHITECT: KEVIN KITCHEN, NCARB
554 OLD SPANISH TRAIL
SLIDELL, LA 70458

JOB No:	2184	DATE:	10-14-2013	DRAWN BY:	KJK	CHECKED BY:	KJK
---------	------	-------	------------	-----------	-----	-------------	-----

#	DESCRIPTION	REVISIONS	DATE

EXTERIOR ELEVATIONS

SHEET No: 11 of 17

A5

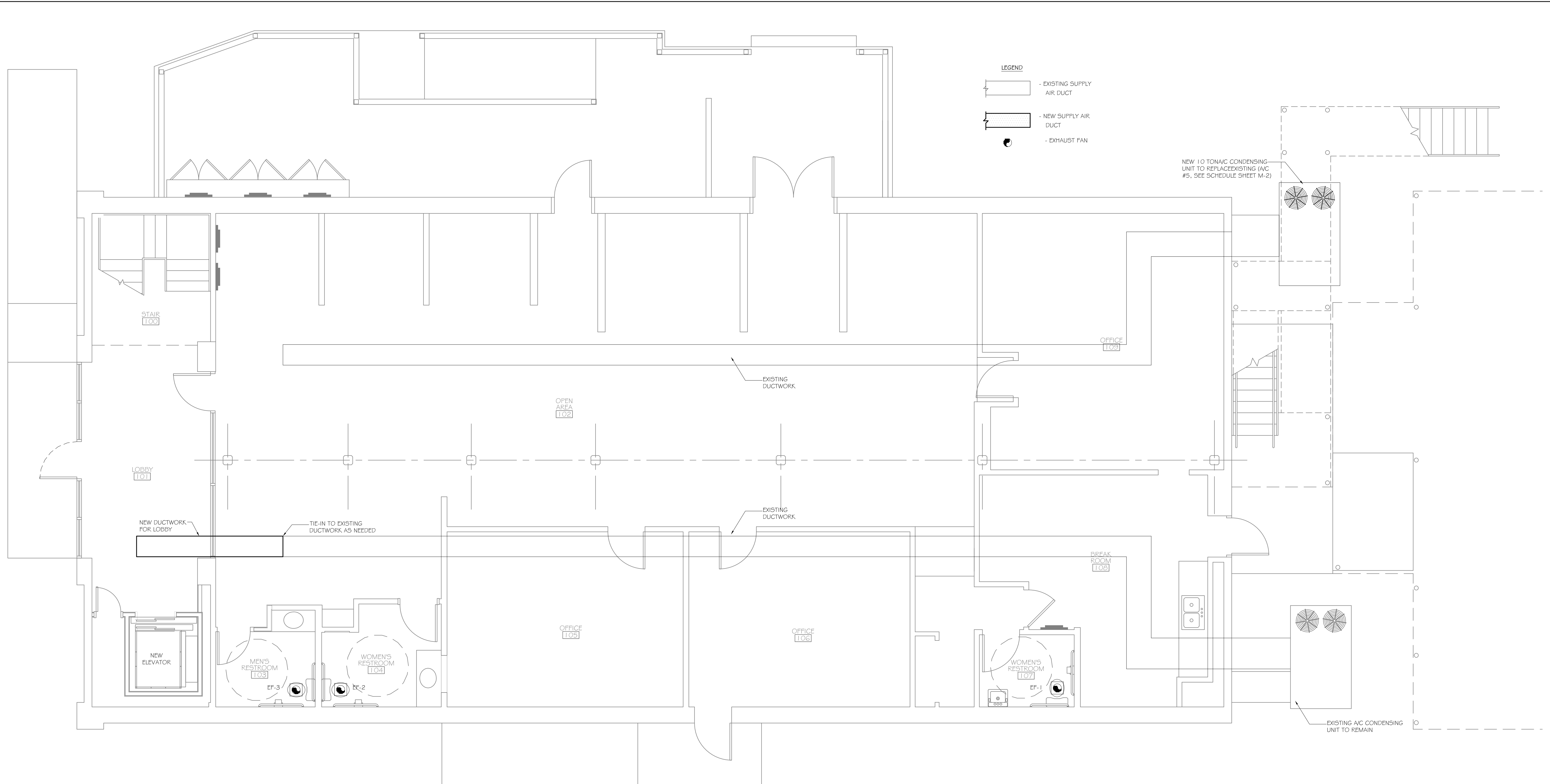

LEGEND

- EXISTING SUPPLY AIR DUCT
- NEW SUPPLY AIR DUCT
- EXHAUST FAN

FIRST FLOOR MECHANICAL PLAN
SCALE: 1/4" = 1'-0"

- HVAC NOTES**
1. CONCEALED DUCTWORK TO BE UL-181, CLASS 1, FIBERGLASS DUCTBOARD. DUCTS SHALL BE SIZED TO LIMIT MAIN DUCTS TO 1000 CFM & SECONDARY DUCTS TO 800 CFM. TO BE INSTALLED PER SMACNA STANDARDS.
 2. EXPOSED DUCTWORK TO BE GALVANIZED SHEET METAL PER SMACNA STANDARDS. LINE WITH NEOPRENE COATED 1.0" 1.5 POUNDS PER CUBIC FOOT DUCT INSULATION.
 3. ROUND FLEXIBLE DUCT TO BE UL-181, CLASS 1, AIR DUCT MATERIALS.
 4. DUCT SIZES SHOWN ARE CLEAR INSIDE DIMENSIONS.
 5. IN ALL SYSTEMS OVER 2000 CFM AND LESS THAN 15,000 CFM, SMOKE DETECTORS SHALL BE INSTALLED IN ACCORDANCE WITH NFPA 72E IN THE RETURN DUCT DOWNSTREAM OF THE AIR HANDLING UNIT AND ALL FILTERS TO AUTOMATICALLY STOP THE FAN.
 6. PROVIDE U.L. LISTED 125 °F FIRESTAT IN RETURN AIR OF EACH SYSTEM UNDER 2000 CFM TO SHUT DOWN THE FAN IN THE EVENT OF FIRE.
 7. PROVIDE U.L. RATED FIRE DAMPERS WHERE REQUIRED AT ALL DUCT PENETRATIONS OF FIRE-RATED ASSEMBLIES AND WHERE REQUIRED BY CODE, INCLUDING OUTSIDE AIR INTAKES.
 8. CONDENSATE DRAINS TO BE PVC PIPE RUN TO PLUMBERS P-TRAP WITHIN FIVE FEET OF AIR HANDLING UNITS.
 9. ALL AIR HANDLING SYSTEMS TO BE BALANCED TO ASSURE PROPER AIR FLOWS PER PLANS.
 10. ALL THERMOSTATS TO BE AUTOMATIC CHANGEOVER WITH HEAT SWITCH.
 11. EXHAUST FAN EQUAL TO BROAN MODEL NO. 100 CF. OR EQUAL. FAN SHALL BE CONTROLLED BY A SWITCH ON THE WALL IN THE SAME LOCATION AS LIGHT SWITCHES). PROVIDE BACK DRAFT DAMPER.
 12. PROVIDE AND INSTALL WATER PROOF GRILLE VENT IN PROPER ROOF LOCATION FOR PLUMBING FIXTURE EXHAUST.
 13. ALL SUPPLY AIR VENTS SHALL BE EQUIPPED WITH AIR CONTROL DAMPERS.
 14. LOCATE OUTDOOR UNITS AS SHOWN ON ARCH. DWGS.
 15. REFRIGERANT LINES SHALL BE SIZED BY UNIT MANUFACTURER AND INSTALLED ACCORDING TO MANUFACTURERS INSTRUCTIONS.
 16. FRESH AIR SHALL BE SUPPLIED TO EACH AIR HANDLER THROUGH EXTERIOR WALL DUCT SUPPLIED WITH A CONTROL DAMPER.
 17. INSTALL FIRE DAMPER WHERE S.A. & R.A. DUCTS PENETRATE 1 HOUR RATED CEILING.
 18. ALL ELECTRICAL, MECHANICAL, AND PLUMBING PENETRATING FIRE WALLS SHALL BE FIRE CAULKED. (PENETRATIONS THROUGH RATED CONSTRUCTION SHALL BE SEALED WITH A MATERIAL CAPABLE OF PREVENTING THE PASSAGE OF FLAMES AND HOT GASES WHEN TESTED IN ACCORDANCE WITH ASTM-E8-14).
 19. ALL MECHANICAL SYMBOLS ARE DRAWN DIAGRAMMATICALLY. CONTRACTOR TO VERIFY WITH OWNER LOCATIONS OF VENTS, DAMPERS, REGISTERS, ETC.
 20. REFER TO STRUCTURAL DRAWINGS TO COORDINATE LOCATION(S) & MOUNTING OF MECHANICAL EQUIPMENT.
 21. FLEXIBLE DUCTWORK LENGTH NOT TO EXCEED 10'-0".
 22. REFER TO REFLECTED CEILING PLAN FOR FINAL GRILLE AND DIFFUSER LOCATIONS AND COORDINATE AS REQUIRED.
 23. FINAL LOCATION OF TEMPERATURE CONTROLS TO BE COORDINATED WITH OWNER AT JOB SITE.
 24. PROVIDE AND INSTALL SMOKE DETECTORS AS APPROVED BY LOCAL AHJ. PLACE NEAR R/A AND S/A OPENINGS OF AHU AND PROVIDE, WITH ACCESS PANEL, WIRING BY ELECTRICAL CONTRACTOR.
 25. FRESH AIR INTAKES ARE REQUIRED TO HAVE MOTORIZED OR GRAVITY DAMPERS TO SHUT OFF WHEN SYSTEM IS NOT RUNNING. ALL THERMOSTATS MUST BE PROGRAMMABLE. SEE SECTIONS 502.4.4 OR 503.2.4.3 OF THE 2006 INTERNATIONAL ENERGY CODE.

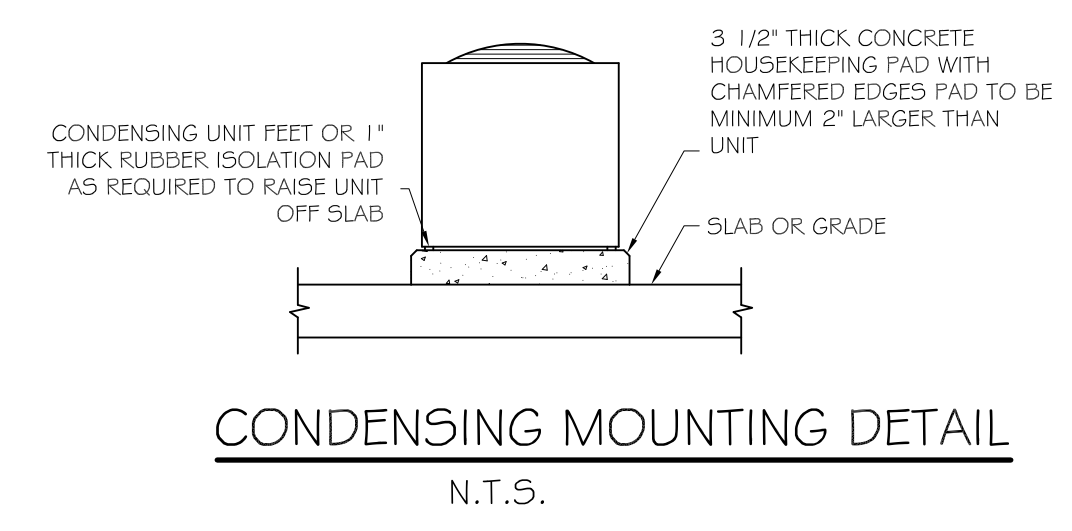

SLIDELL CHAMBER OF COMMERCE
1806 FRONT STREET
SLIDELL, LA

#	DESCRIPTION	DATE

FIRST FLOOR MECHANICAL PLAN

SHEET No: 12 of 17

MI

DAMMON ENGINEERING, INC.
Architects & Engineers

Administrative: admin@dammon.com
dammon@dammon.com
PHONE: 985-649-5332
FAX: 985-641-5950

CHIEF ENGINEER: BRADYTT DAMMON, P.E.
CHIEF ARCHITECT: KEVIN KINCHEN, NCARB
554 OLD SPANISH TRAIL
SLIDELL, LA 70458

The above drawings and specifications, drawings and notes are the property of Dammon Engineering, Inc. and shall not be reproduced, stored in a retrieval system, or transmitted in any form or by any means, electronic, mechanical, photocopying, recording, or by any information storage and retrieval system, without written consent of Dammon Engineering, Inc. All rights reserved.

JOB No: 2184
DATE: 10-14-2013
DRAWN BY: JL
CHECKED BY: CD

SLIDELL CHAMBER OF COMMERCE
1806 FRONT STREET
SLIDELL, LA

JOB No:	2184	DATE:	10-14-2013	CHECKED BY:	CD
DRAWN BY:	JL				

SECOND FLOOR MECHANICAL PLAN

SHEET No: 13 of 17

M2

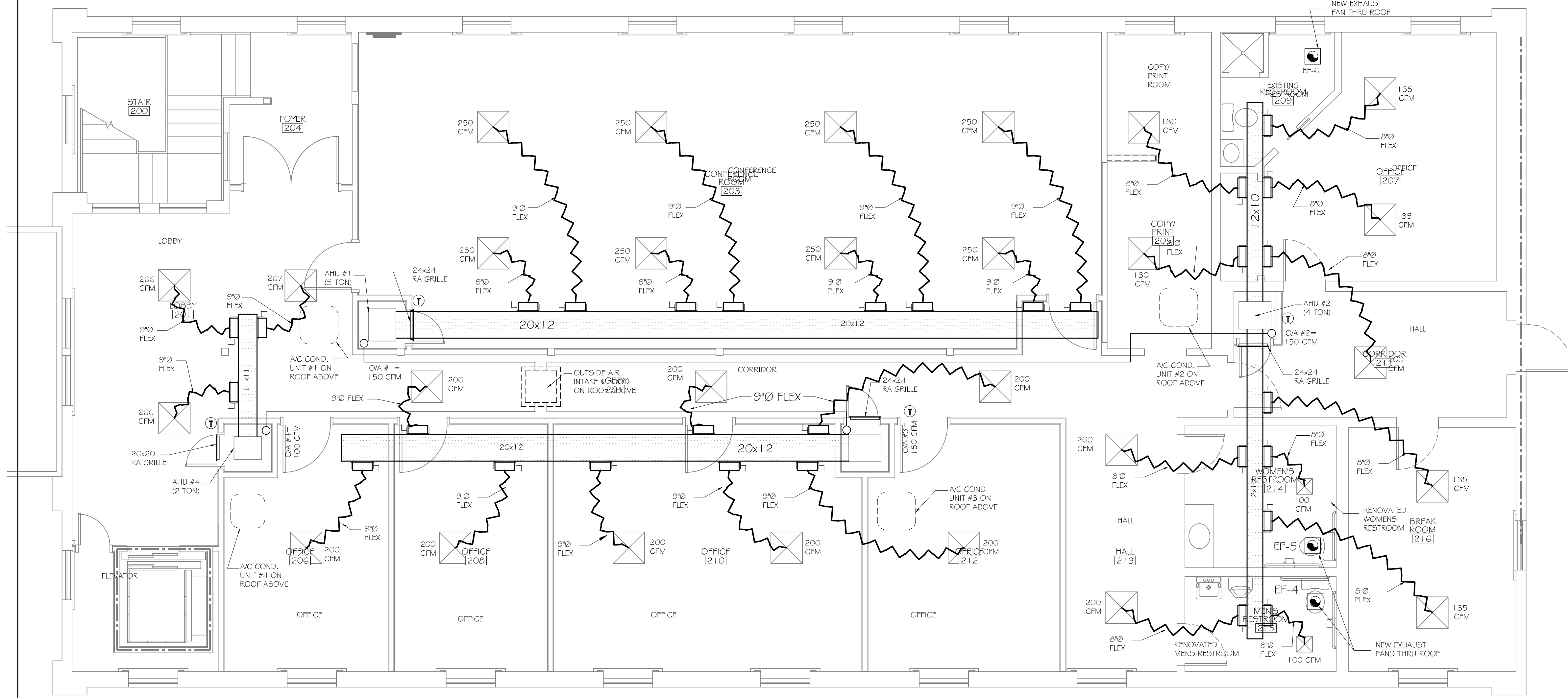

- LEGEND**
- SUPPLY AIR GRILLE
 - RETURN AIR GRILLE BELOW DOOR
 - EXHAUST FAN
 - THERMOSTAT
 - SUPPLY AIR DUCT
 - DAMPER
 - ROUND FLEX DUCT, MAX. LENGTH 12'-0", MIN. R-G. PROVIDE MAN. DAMPER AT DIFFUSER CONNECTIONS, SIZE AS INDICATED

NOTE: PROVIDE MOTORIZED DAMPER AT AIR SUPPLY FOR ALL AHU'S.

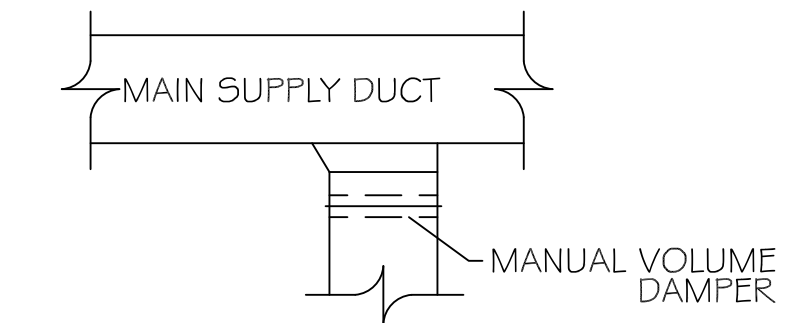

SUPPLY DUCT TAKE-OFF DETAIL
N.T.S.

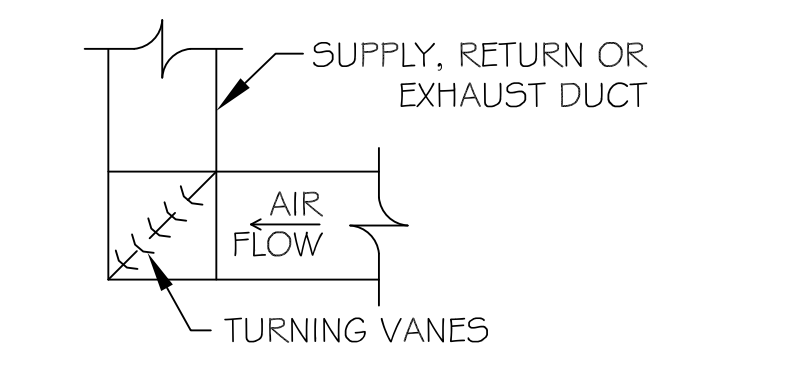

SQUARE ELBOW DETAIL
N.T.S.

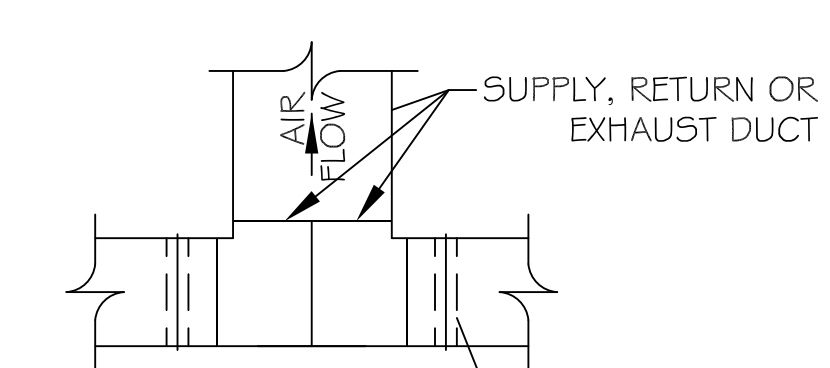

DUCT SPLITTER DETAIL
N.T.S.

SECOND FLOOR MECHANICAL PLAN

SCALE: 1/4" = 1'-0"

ZONE/ A/C #	TOTAL BTU	ELECTRICAL			COMMENTS
		VOLTAGE	MCA	CKT BRKRS	
1	60,000 (5 TON) FOR SECOND FLOOR LOCATED ON ROOF (SEE ROOF PLAN)	208V,3Ø	37.4	---	NOTE: ALL A/C TO BE SPLIT-SYSTEM HVAC (YORK OR EQUAL) EXCEPT A/C #5. A/C #5 TO BE LENNIX T-CLASS (10 TON) SPLIT-SYSTEM
2	48,000 (4 TON) FOR SECOND FLOOR LOCATED ON ROOF (SEE ROOF PLAN)	208V,3Ø	28.5	---	
3	48,000 (4 TON) FOR SECOND FLOOR LOCATED ON ROOF (SEE ROOF PLAN)	208V,3Ø	28.5	---	
4	24,000 (2 TON) FOR SECOND FLOOR LOCATED ON ROOF (SEE ROOF PLAN)	208V,3Ø	14.1	---	
5	120,000 (10 TON) FOR FIRST FLOOR LOCATED ON EXTERIOR SLAB	208V,3Ø	55.0	---	

ZONE/ A/C #	TOTAL BTU	CFM	O.A.	HEAT (KW)	ELECTRICAL			COMMENTS
					VOLTAGE	MCA	CKT BRKRS	
1	60,000 5 TON AHU #1	2,000	150	11.3	208V,3Ø	45.0	---	NOTE: ALL A/C TO BE SPLIT-SYSTEM HVAC (YORK OR EQUAL)
2	48,000 4 TON AHU #2	1,600	150	11.3	208V,3Ø	43.7	---	
3	48,000 4 TON AHU #3	1,600	150	11.3	208V,3Ø	43.7	---	
4	24,000 2 TON AHU #4	800	100	7.5	208V,3Ø	41.2	---	

NO.	LOCATION	CFM	VOLTAGE	TYPE	MANF.
EF-1	EXISTING WOMENS RESTROOM-FIRST FLOOR	75	120	VENT	BROAN
EF-2	RENOVATED WOMENS RESTROOM-FIRST FLOOR	75	120	VENT	BROAN
EF-3	NEW MENS RESTROOM-FIRST FLOOR	75	120	VENT	BROAN
EF-4	RENOVATED MENS RESTROOM-SECOND FLOOR	75	120	VENT	BROAN
EF-5	RENOVATED WOMENS RESTROOM-SECOND FLOOR	75	120	VENT	BROAN
EF-6	EXISTING RESTROOM-SECOND FLOOR	75	120	VENT	BROAN

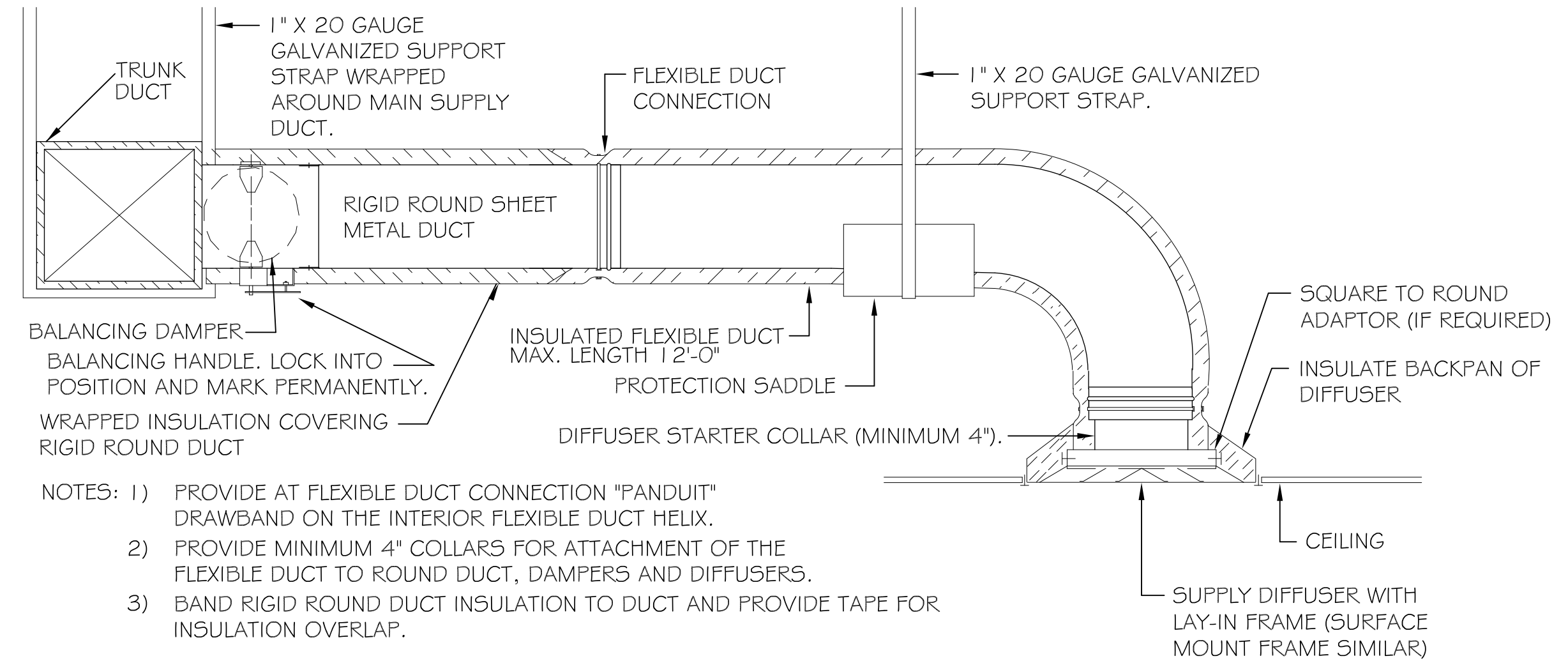

DIFFUSER CONNECTION DETAIL-FLEX DUCT
N.T.S.

NOTE: MECHANICAL PLANS ARE DRAWN DIAGRAMATIC. DUCT LOCATIONS ARE FOR REFERENCE ONLY. FIELD LOCATE AS NEEDED BETWEEN JOISTS. INSTALL FIRE DAMPER AT ANY LOCATION WHERE DUCT PENETRATES A RATED WALL OR ROOF/DECK. ANY EXHAUST FAN FIXTURE INSTALLED IN A RATED CEILING WILL NEED TO BE RATED FOR THAT CEILING. COORDINATE LOCATIONS OF ALL SUPPLY AIR DIFFUSERS, RETURN AIR GRILLE, EXHAUST FANS, ETC...WITH THE LIGHTING PLAN.

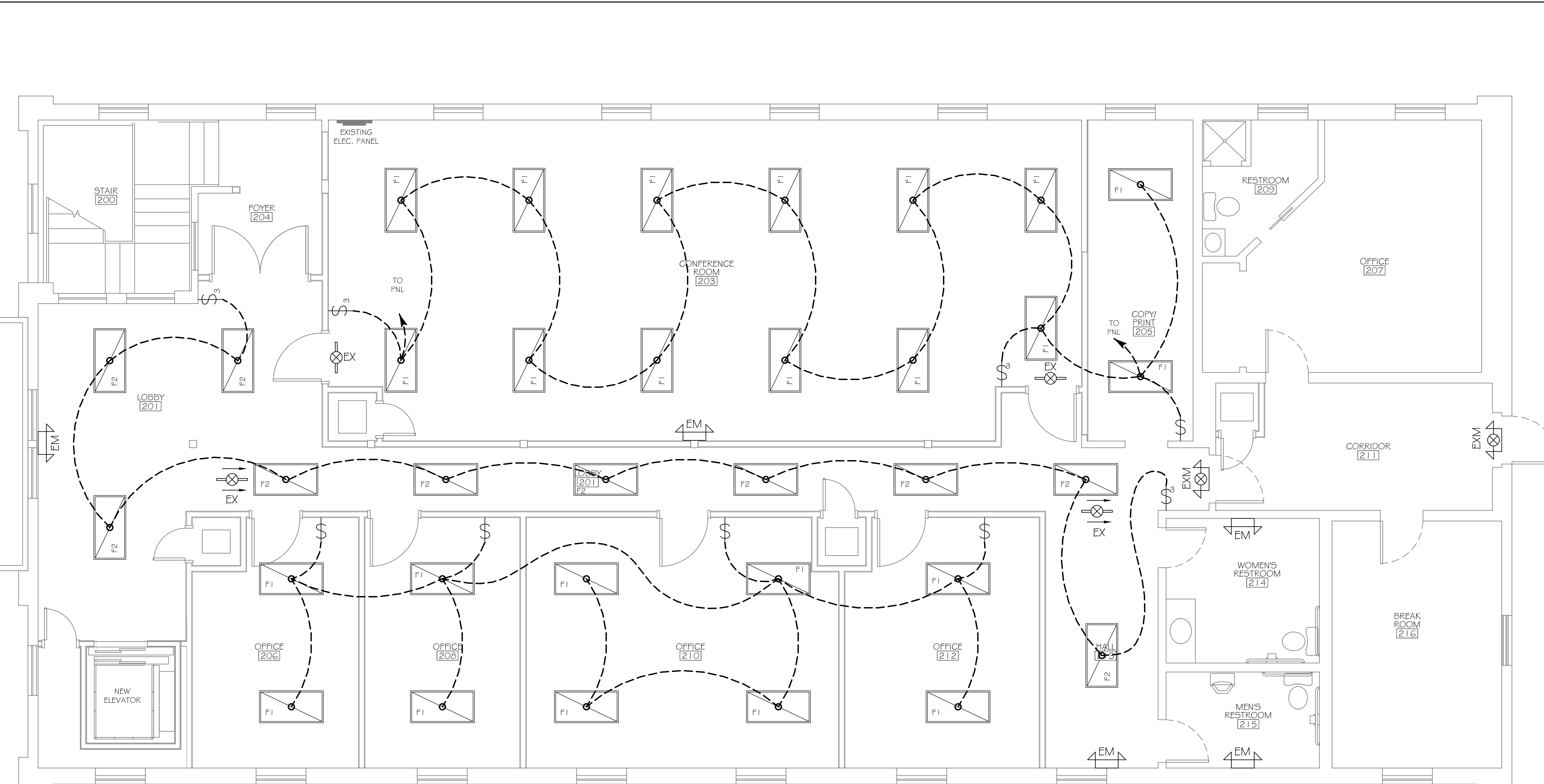

- FIXTURE SCHEDULE:
- F1 LITHONIA 2GT8-3-32-A1 2-MVOLT-GEI OIS, GENERAL FLUORESCENT 2' X 4' LAY-IN FIXTURE WITH ONE 3-LAMP T8 BALLAST AND A12 ACRYLIC LENS.
 - F2 LITHONIA 2GT8-2-32-A1 2-MVOLT-GEI OIS, GENERAL FLUORESCENT 2' X 4' LAY-IN FIXTURE WITH ONE 2-LAMP T8 BALLAST AND A12 ACRYLIC LENS.
 - EX LITHONIA EXR-EL-MG, EXIT FIXTURE WITH THERMOPLASTIC HOUSING AND RED LETTERING.
 - EM LITHONIA EU2-MG, EMERGENCY FIXTURE WITH THERMOPLASTIC HOUSING.
 - EXM LITHONIA ECR-MG, COMBINATION EXIT AND EMERGENCY FIXTURE WITH THERMOPLASTIC HOUSING 4 RED LETTERING.
 - LITHONIA EXR-EL-MG, DIRECTIONAL EXIT FIXTURE WITH THERMOPLASTIC HOUSING AND RED LETTERING.

SECOND FLOOR LIGHTING PLAN
SCALE: 1/4" = 1'-0"

SLIDELL CHAMBER OF COMMERCE
1806 FRONT STREET
SLIDELL, LA

#	DESCRIPTION	REVISIONS	DATE

JOB No: 2184 DATE: 10-14-2013
DRAWN BY: JL CHECKED BY: CD

SECOND FLOOR LIGHTING PLAN

SHEET No: 15 of 17

E2

DAMMON
ENGINEERING, INC.
Architects & Engineers

ADMINISTRATIVE: CON
dammon@slidellchamber.com
dammoninc@slidellchamber.com
PHONE: 985-649-5332
FAX: 985-641-5950

PROJECT ENGINEER: BRADY DANON, P.E.
ARCHITECT: KEVIN KINCHEN, NCARB
554 OLD SPANISH TRAIL
SLIDELL, LA 70458

The above drawings and specifications, drawings and specifications are the property of Dammon Engineering, Inc. and shall remain the property of Dammon Engineering, Inc. and shall not be used for any other project without the written consent of Dammon Engineering, Inc. All drawings are subject to change without notice. Dammon Engineering, Inc. is not responsible for any errors or omissions in these drawings or specifications and cannot be held liable for any damages or consequences resulting from the use of these drawings or specifications.

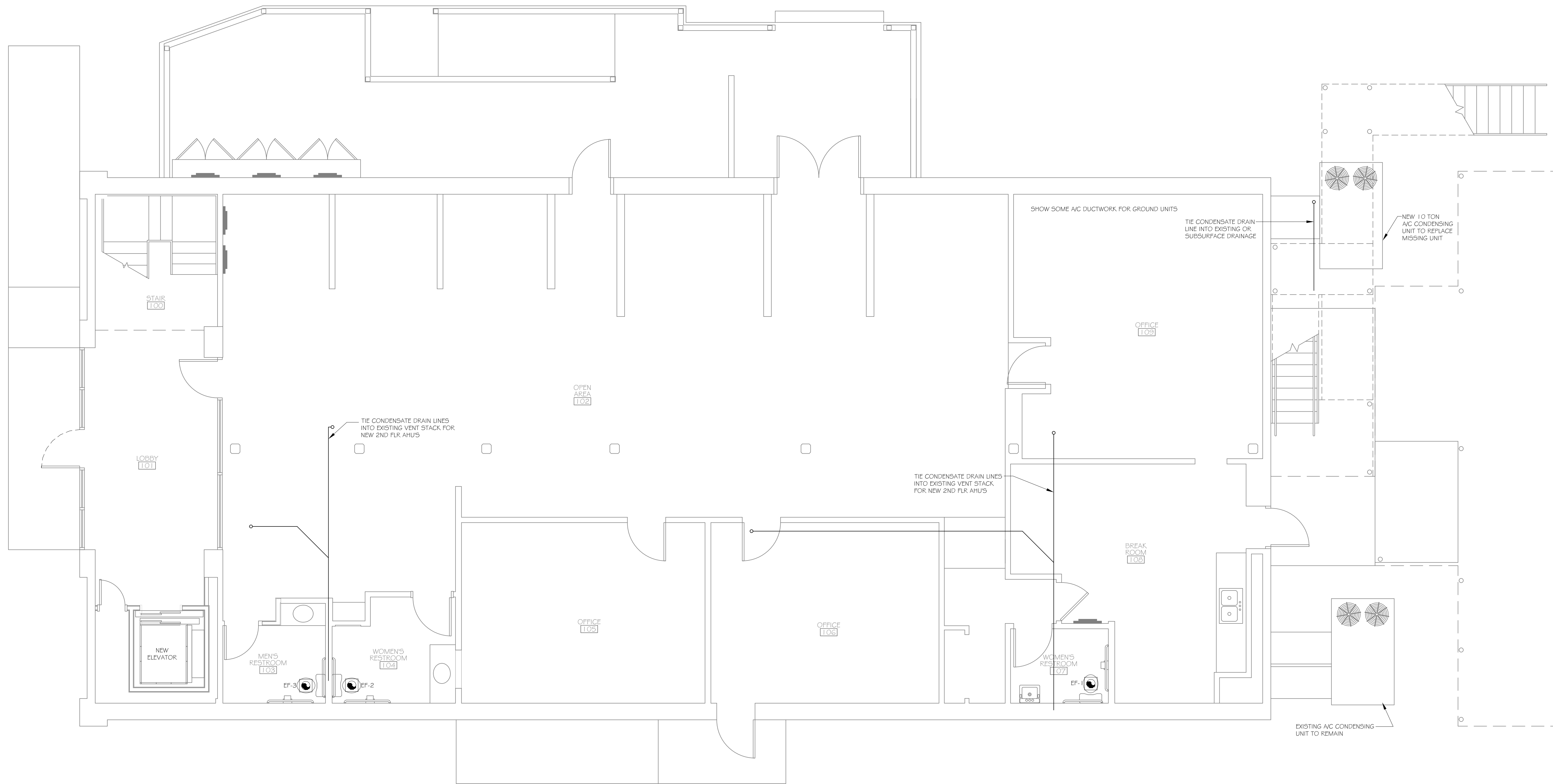

FIRST FLOOR PLUMBING PLAN
SCALE: 1/4" = 1'-0"

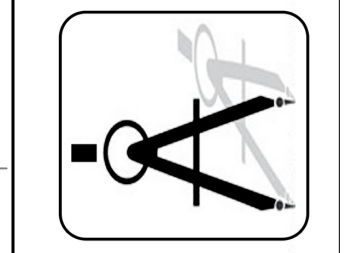

DAMMON
ENGINEERING, INC.
Architects & Engineers

dammon@dammon.com
dammon.com
PHONE: 985-649-5332
FAX: 985-641-5950

CHIEF ENGINEER: BRADY DAMMON, P.E.
CHIEF ARCHITECT: KEVIN KINGHEN, NCARB
554 OLD SPANISH TRAIL
SLIDELL, LA 70458

SLIDELL CHAMBER OF COMMERCE
1806 FRONT STREET
SLIDELL, LA

#	DESCRIPTION	DATE

JOB No: 2184 DATE: 10-14-2013
DRAWN BY: JL CHECKED BY: CD

FIRST FLOOR PLUMBING PLAN

SHEET No: 16 of 17

P1

The above drawings and specifications, drawings and notes are the property of Dammon Engineering, Inc. and shall remain the property of Dammon Engineering, Inc. and shall not be reproduced, copied, or used in any way without the written consent of Dammon Engineering, Inc. All rights reserved. No part of this drawing or specification shall constitute a contract.

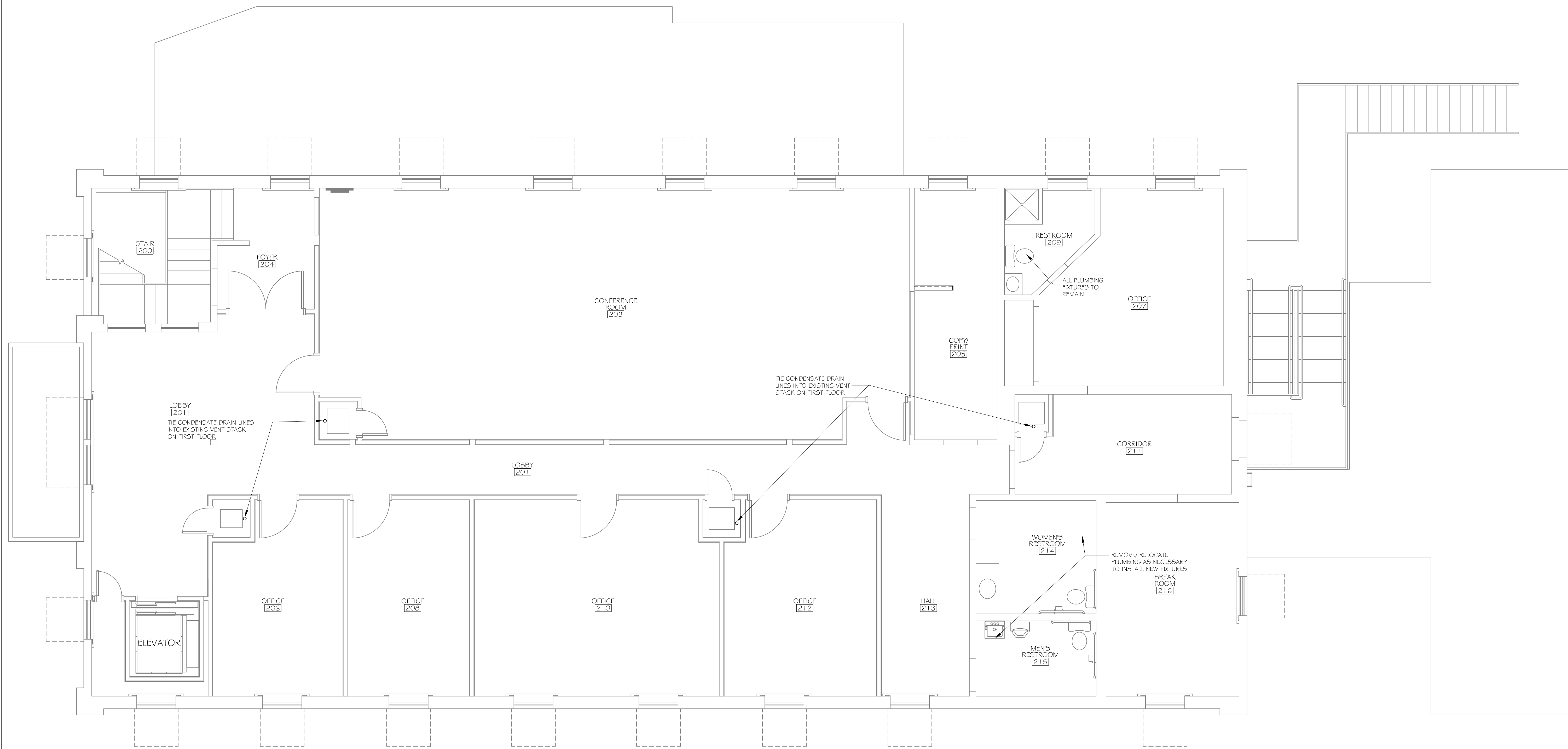

FIRST FLOOR PLUMBING PLAN
SCALE: 1/4" = 1'-0"

SLIDELL CHAMBER OF COMMERCE
1806 FRONT STREET
SLIDELL, LA

#	DESCRIPTION	REVISIONS	DATE

JOB No: 2184 DATE: 10-14-2013
DRAWN BY: JL CHECKED BY: CD

SECOND FLOOR PLUMBING PLAN

SHEET No: 17 of 17

P2

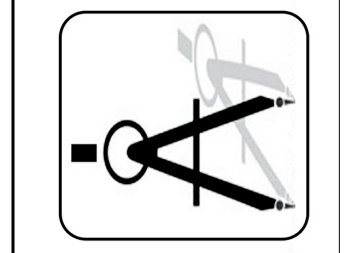

DAMMON
ENGINEERING, INC.
Architects & Engineers

CHIEF ENGINEER: BRADY DAMMON, P.E.
CHIEF ARCHITECT: KEVIN KINCHEN, NCARB
554 OLD SPANISH TRAIL
SLIDELL, LA 70458
PHONE: 985-649-5332
FAX: 985-641-5950
dammon@dammon.com
dammoninc.com