

CENTER SECT. 1, T-7-S, R-3-E

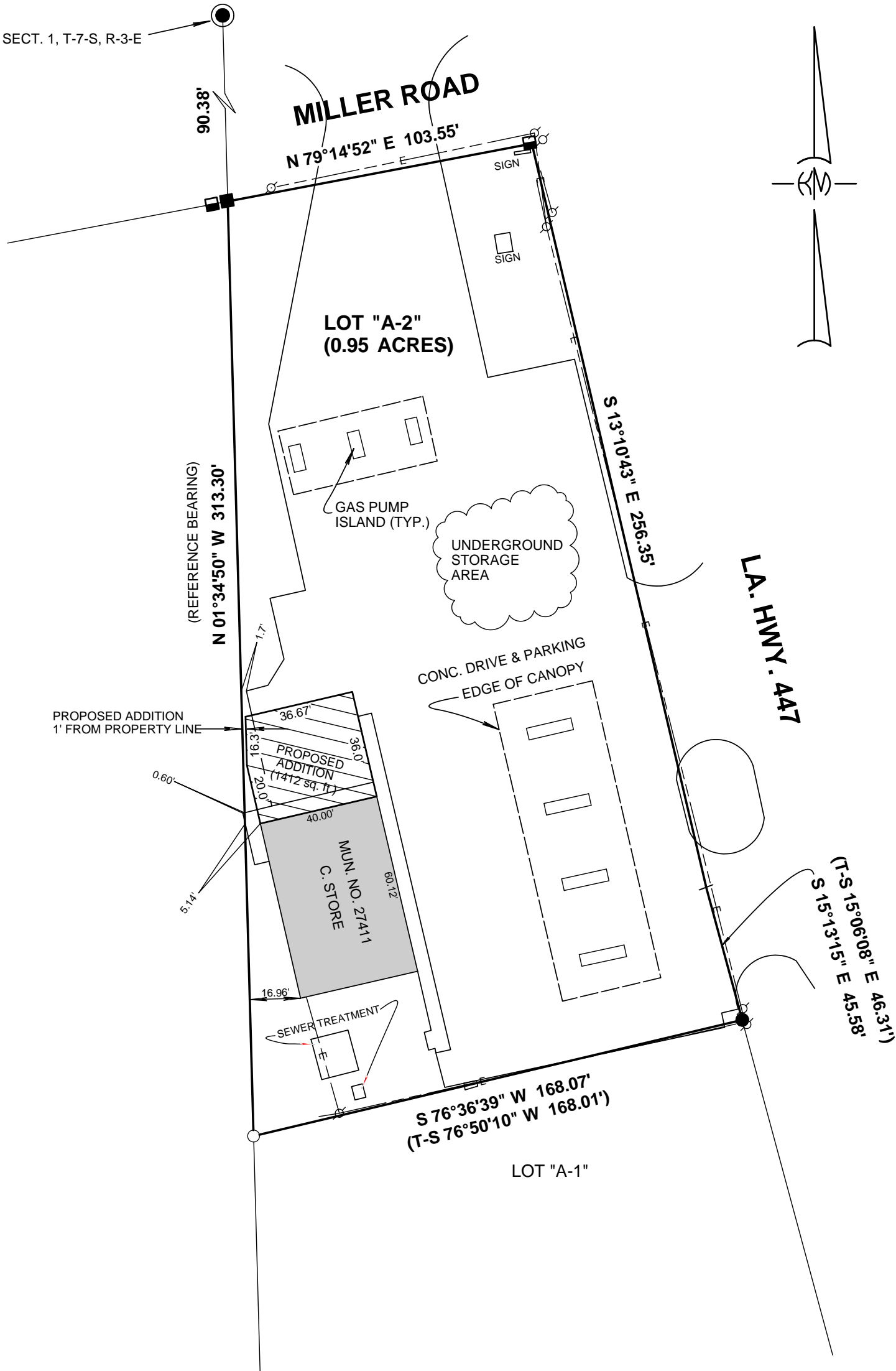

THIS PROPERTY IS LOCATED IN FLOOD ZONE AE; BASE FLOOD ELEV. 33.0'; F.I.R.M. PANEL NO. 22063C0228 D; REV. APRIL 23, 2001

NOTE: NO SETBACKS OR SERVITUDES ARE SHOWN.

REFERENCE:

SURVEY BY ALVIN FAIRBURN & ASSOC., INC., FILED IN THE OFFICIAL RECORDS OF LIVINGSTON PARISH, INSTRUMENT NO. 316020, FROM WHICH THE POINT OF BEGINNING AND THE REFERENCE BEARING WERE TAKEN.

NOTE: SERVITUDES SHOWN HEREON ARE NOT NECESSARILY EXCLUSIVE. SERVITUDES OF RECORD AS SHOWN ON TITLE OPINION OR TITLE POLICY WILL BE ADDED HERETO UPON REQUEST, AS SURVEYOR HAS NOT PERFORMED ANY TITLE SEARCH OR ABSTRACT.

-- LEGEND --

- = 1/2" IRON ROD FOUND
- = 1/2" IRON ROD SET
- = 1/2" IRON PIPE FOUND
- ▣ = CONC ROW MON FOUND
- ⊗ = UTILITY POLE
- = OVERHEAD UTILITIES

KELLY J. McHUGH REG. NO. 4443

CERTIFIED CORRECT AND IN ACCORDANCE WITH A PHYSICAL SURVEY MADE ON THE GROUND AND COMPLYING WITH THE CURRENT APPLICABLE STANDARDS OF PRACTICE FOR A CLASS "B" SURVEY. RED STAMP SIGNIFIES CORRECT PLAT.

PREPARED FOR: <b>AMAR OIL COMPANY, INC.</b>	
BOUNDARY SURVEY OF: <b>LOT "A-2", OF THE GEORGE WATSON EST. 0.95 ACRES SECTION 1, T-7-S, R-3-E, G.L.D. LIVINGSTON PARISH, LA.</b>	
<b>KELLY McHUGH &amp; ASSOCIATES</b> CIVIL ENGINEERS & LAND SURVEYORS MANDVILLE, LOUISIANA	
SCALE: 1" = 40'	DATE: 03-18-2010
DRAWN: R.F.D.	JOB NO.: 10-051
REVISED: 04-23-10	