

**DAMMON**  
ENGINEERING, INC.

CHIEF ENGINEER  
EMMETT  
DAMMON, P. E.

CHIEF ARCHITECT  
ROBERT  
WILTSE

1095 FLORIDA AVENUE  
SLIDELL, LA. 70456  
OFFICE: 985-649-5832  
FAX: 985-641-5950

WEBSITE:  
WWW.DAMMONENGINEERING.COM  
EMAIL:  
DAMMONENG@BELLSOUTH.NET

ARCHITECTURE  
ENGINEERING  
STUDIES  
PLANNING  
INVESTIGATION  
EXPERT WITNESS

ROTOLO  
CONSULTANTS, INC.  
894 ROBERT BLVD.  
SLIDELL, LA

YMCA POOL  
LOWER PLAQUEMINES  
BELLE CHASSE  
LOUISIANA

POOL  
PLAN  
& SECTION

REV:

SCALE: AS NOTED

JOB#: 2061

DATE: 4-5-10

SHEET 2

S-2

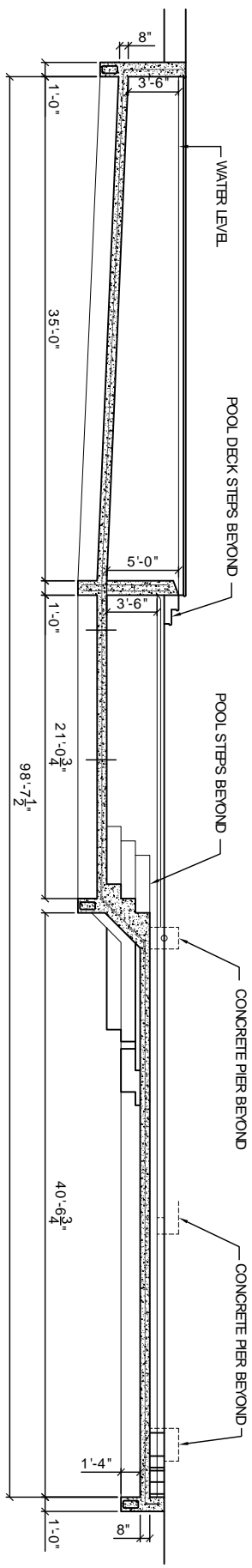

POOL SECTION A  
SCALE 3/16" = 1'-0"

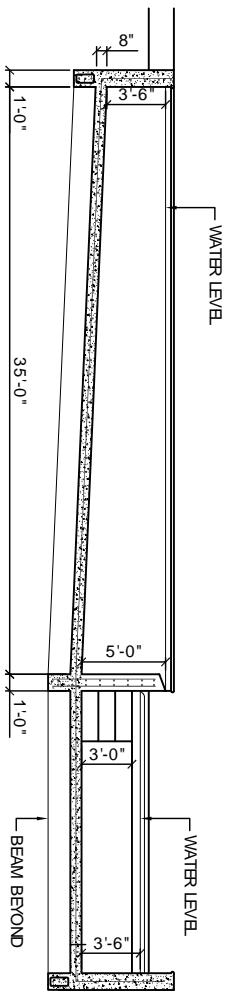

POOL SECTION B  
SCALE 3/16" = 1'-0"

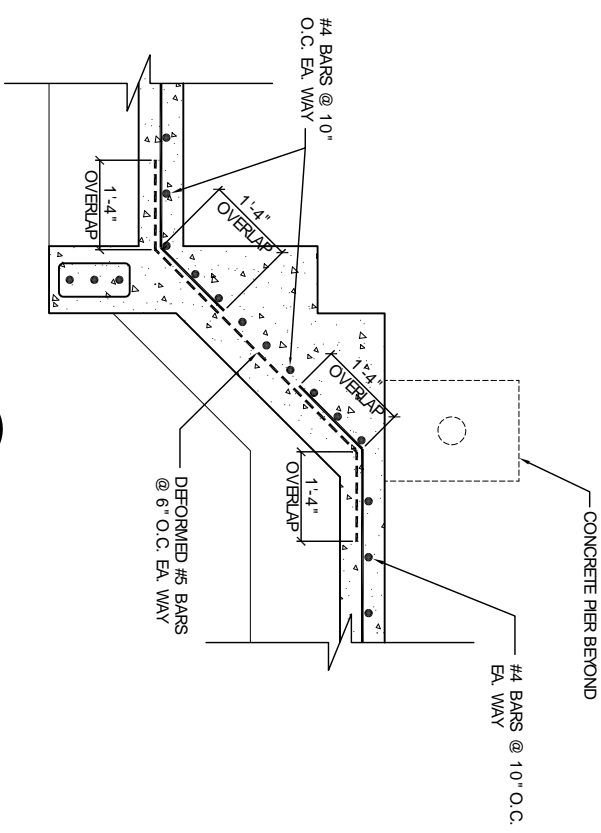

POOL SECTION C  
SCALE 3/4" = 1'-0"

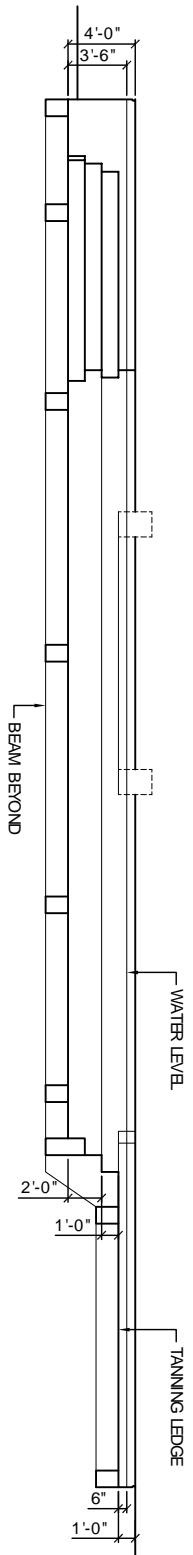

POOL SECTION D  
SCALE 3/16" = 1'-0"

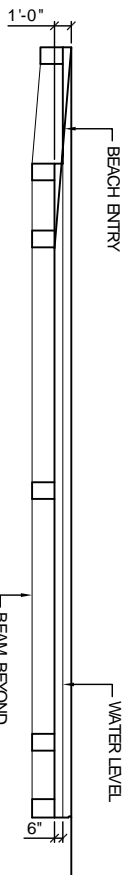

POOL SECTION E  
SCALE 3/16" = 1'-0"

- NOTES:
1. CONTRACTOR SHALL FIELD VERIFY ALL DIMENSIONS & DEPRESSIONS PRIOR TO COMMENCING WORK.
  2. PILE DATA FROM EUTIS ENGINEERING SOILS STUDY DATED 25 NOV., 2008 TO 40 FT BELOW EXISTING NATURAL GROUND ELEV.
  3. USE TREATED SMALL TIMBER PILES, 40' LONG 10' TON CAPACITY, DRIVEN TO 40 FT BELOW EXISTING NATURAL GROUND ELEV.
  4. NO FIELD SUPERVISION OR INSPECTION PROVIDED UNDER THIS SEAL UNLESS NOTED OTHERWISE.
  5. PILE LAYOUT MAY BE MODIFIED DUE TO ACTUAL DRIVING CONDITIONS, ENGINEER TO BE NOTIFIED ON ANY OTHER MODIFICATION.
  6. A PILE BLOW COUNT LOG OF ALL PILES IS TO BE SUBMITTED TO THE ENGINEER OF RECORD.
  7. CONTRACTOR IS RESPONSIBLE FOR THE COMPARISON AND VERIFICATION OF PILE LAYOUT DIMENSIONS WITH MOST RECENT EQUIPMENT DRAWINGS, ASSURING THAT PILES DO FALL WITHIN LIMITS OF THE DESIGN.
  8. ALL WATER (RAIN, RISING WATER, ETC.) SHALL BE DIRECTED AWAY FROM THE FOUNDATIONS, DURING PREPARATION, PLACING AND CURING OF SAME POSITIVE DRAINAGE MUST BE MAINTAINED AT ALL TIMES.
  9. SEE EUTIS ENGINEERING SOIL ANALYSIS AND FOLLOW RECOMMENDATIONS OF STUDY.
  10. MONITOR VIBRATIONS AT NEARBY BUILDINGS.