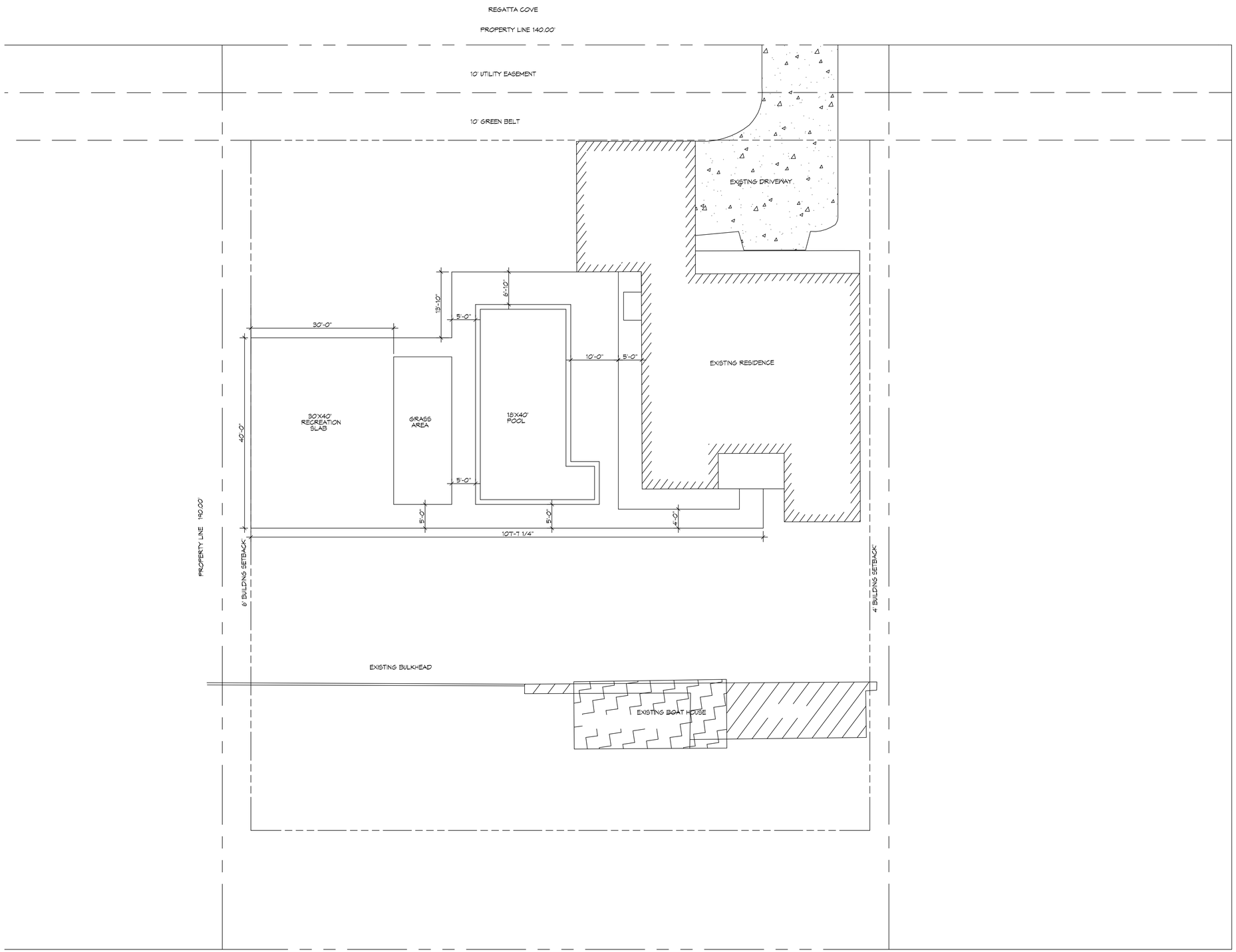

1 SITE PLAN
SCALE: 1"=10'-0"

DAMMON ENGINEERING, INC.
www.dammonengineering.com
info@dammonengineering.com
Fax: 985.641.5950
354 Old Spanish Trail
Slidell, LA 70458
PH: 985.649.5832

#	DESCRIPTION	DATE

REVISIONS

STATE OF LOUISIANA
BRIAN A. MISTICH
License No. 30187
PROFESSIONAL ENGINEER

POOL LAYOUT:
MARK BONIS
1505 REGATTA COVE
SLIDELL, LA 70458

JOB No:	2020	DATE:	03-25-2020
DRAWN BY:	CKD	CHECKED BY:	BAM

The drawings and specifications, regardless of form or medium, contain information which is the property of Dammon Engineering, and no part thereof shall be copied, disclosed to others, or used in connection with any work or project other than the specified project for which they have been prepared and delivered by Dammon Engineering. Visual forms or uses those drawings or specifications take creation of copyright in favor of Dammon Engineering, regardless of the form or medium of expression.

SHEET TITLE:
SITE PLAN

DRAWING NUMBER:
C101

SHEET No: 1 of 1

FILE NAME: J:_Projects\1005 Regatta Cove Slidell\Drawing Files\C101D - site Plan.dwg PLOT DATE & TIME: Wednesday, March 25, 2020 9:00:43 AM