

RANDALL W. BROWN & ASSOCIATES, INC.

228 West Causeway Approach Road
Mandeville, Louisiana 70448

(985) 624-5368 • FAX (985) 624-5309

FAX COVER SHEET

DATE: 11/7/06 TO: Christy V. Dammann Eng.
PHONE: _____ FAX: 641-5950
FROM: Ann Burke PHONE: (985)624-5368; FAX (985)624-5309
RE: Don Coustade

NUMBER OF PAGES INCLUDING COVER SHEET: 2

MESSAGE: as requested

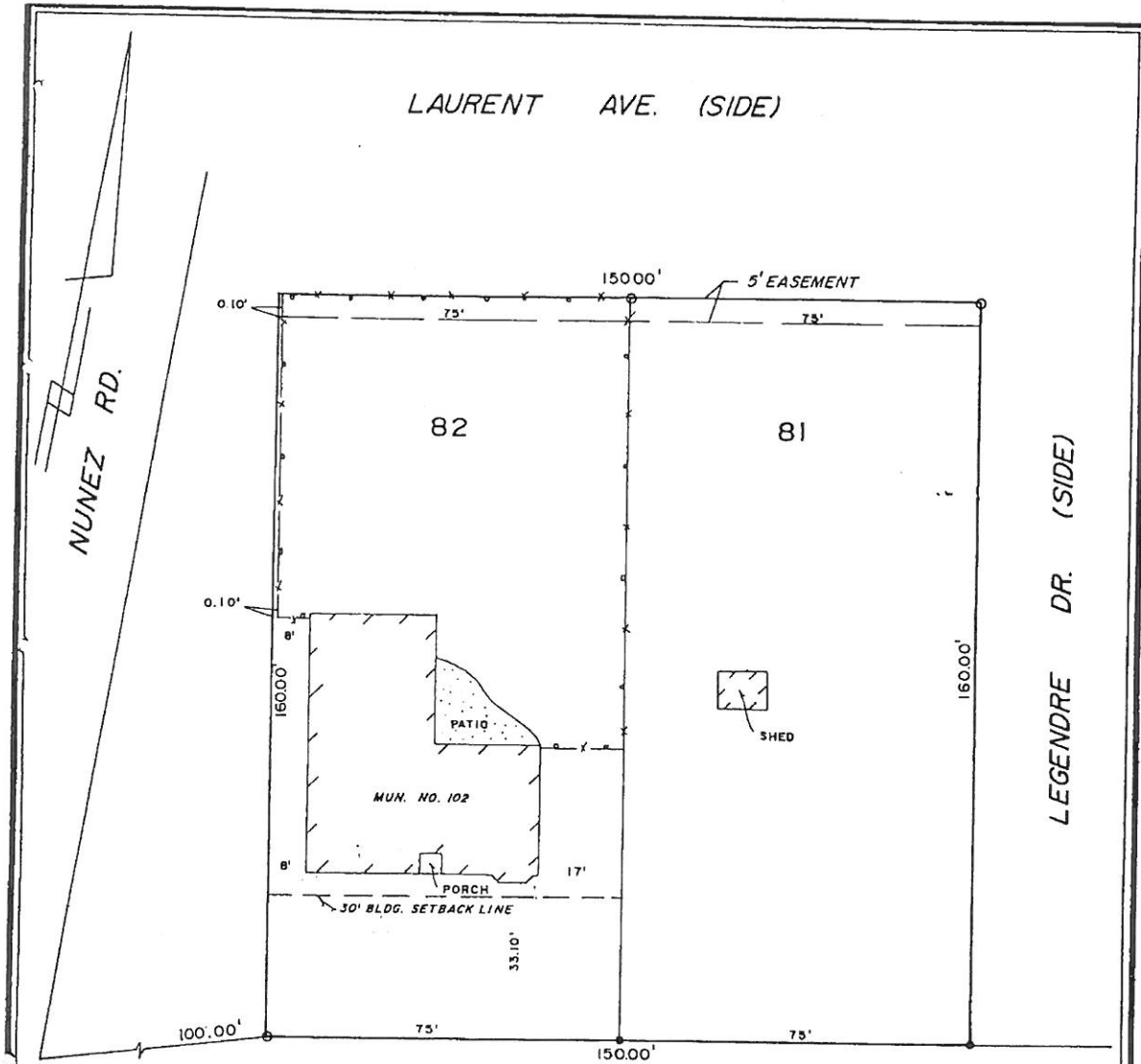

DAVIS DR.

Roy J. Cusimano

Darnell Delatte Cusimano

THIS IS TO CERTIFY THAT I HAVE CONSULTED WITH THE CONTROLLING PARISH AGENT AND/OR THE F.I.A. FLOOD HAZARD BOUNDARY MAPS AND FIND THAT THE ABOVE DESCRIBED PROPERTY IS LOCATED IN A SPECIAL FLOOD HAZARD ZONE. (FLOOD ZONE V15, BASE FLOOD ELEVATION +14.50 N.G.V.D. [M.S.L.])

SURVEY OF LOTS 81 & 82
SQUARE 7
COIN DU LESTIN
ADDITION NO. 2
ST. TAMMANY PARISH, LA

Dading, Marques &
Associates, Inc.

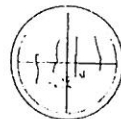

P.O. BOX 790
METAIRIE, LA 70004
834-0200

Roy J. Cusimano
SURVEYOR

I CERTIFY THAT THIS SURVEY AND PLAT WAS PREPARED BY ME OR THOSE UNDER MY DIRECT SUPERVISION, MADE AT THE REQUEST OF:

LAWYERS TITLE INSURANCE CORP.,
DARNELL DELATTE WIFE OF/AND
ROY J. CUSIMANO
(B492DH)

DATE	SCALE	DRAWN BY	CHECKED BY	JOB NO.	PLAT NO.
1-24-90	1"=30'	M.H.	R.T.D.	90-0153	D-006-359

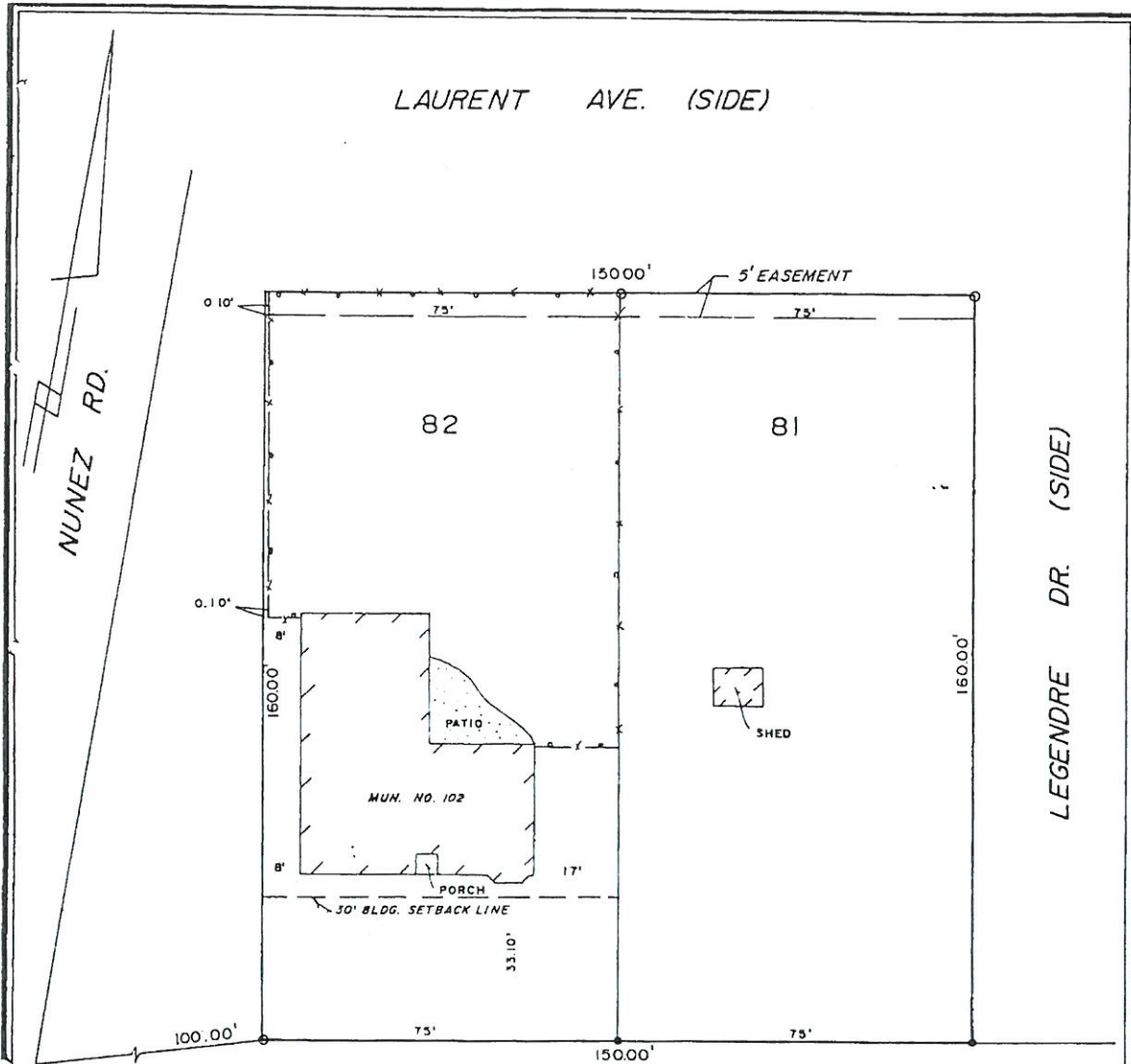

DAVIS DR.

Roy J. Cusimano

Darnell Delatte Cusimano

THIS IS TO CERTIFY THAT I HAVE CONSULTED WITH THE CONTROLLING PARISH AGENT AND/OR THE F.I.A. FLOOD HAZARD BOUNDARY MAPS AND FIND THAT THE ABOVE DESCRIBED PROPERTY IS LOCATED IN A SPECIAL FLOOD HAZARD ZONE. (FLOOD ZONE V15, BASE FLOOD ELEVATION +14.50 N.G.V.D. [M.S.L.])

SURVEY OF LOTS 81 & 82
 SQUARE 7
 COIN DU LESTIN
 ADDITION NO. 2
 ST. TAMMANY PARISH, LA

Dading, Marques &
 Associates, Inc.

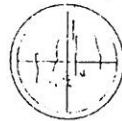

P.O. BOX 790
 METAIRIE, LA 70004
 834-0200

Joseph M. McGehee
 SURVEYOR

I CERTIFY THAT THIS SURVEY AND PLAT WAS PREPARED BY ME OR THOSE UNDER MY DIRECT SUPERVISION, MADE AT THE REQUEST OF:

LAWYERS TITLE INSURANCE CORP.,
 DARNELL DELATTE WIFE OF/AND
 ROY J. CUSIMANO
 (B492DH)

DATE	SCALE	DRAWN BY	CHECKED BY	JOB NO.	PLAT NO.
1-24-90	1"=30'	M.M.	R.T.D.	90-0153	D-006-359

SAW CUT