

TIMBER CANAL

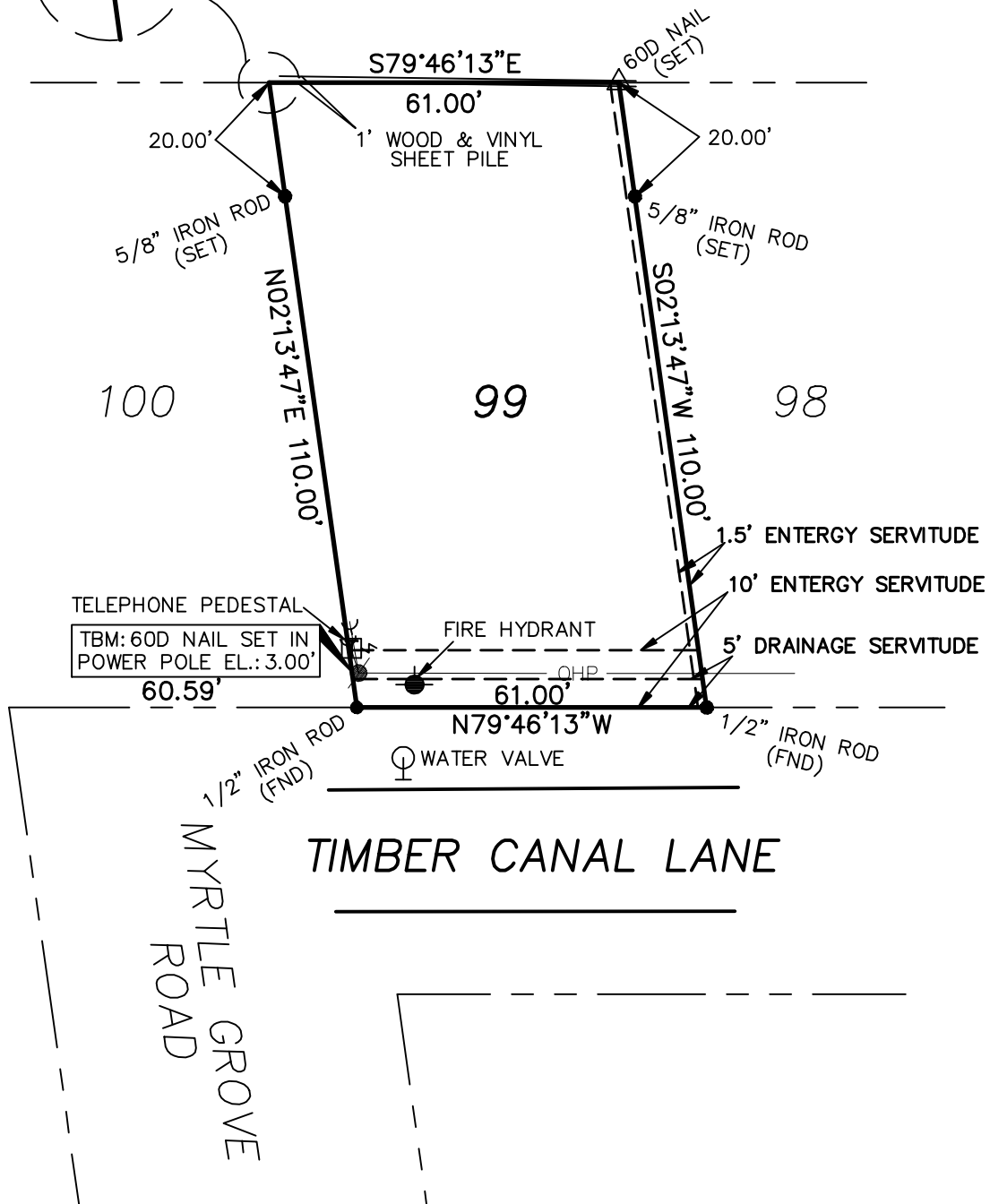

WILKINSON CANAL (SIDE)

SURVEY OF LOT 99 MYRTLE GROVE MARINA SECTION 10 T-17-S, R-25-E PLAQUEMINES PARISH, LOUISIANA

SURVEY REFERENCE: MYRTLE GROVE MARINA BY TILDON J. DUFRENE, JR., P.L.S., DATED JANUARY 28, 2001

MADE AT THE REQUEST OF: GENERAL MAINTENANCE CORPORATION

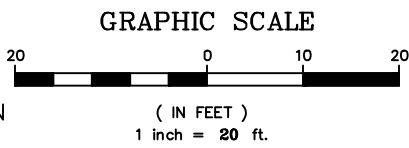

The Servitudes and Restrictions shown on this survey are limited to those set forth in the description furnished us and there is no representation that all applicable Servitudes and Restrictions are shown hereon. The surveyor has made no title search or public record search in compiling the data for this survey.

I have consulted the Federal Insurance Administration Flood Hazard Boundary Maps and found this property is in a Special Flood Hazard Area.

FIRM ZONE: A3

SCALE: 1" = 20' DATE: MARCH 3, 2007



534 WILLIAMS BOULEVARD E-mail: bfmcorp@bfmcorporation.com (504) 468-8800 Fax No. (504) 467-0065 CITY OF KENNER JEFFERSON PARISH, LOUISIANA, 70062

I certify that this plat represents an actual ground survey made by me or under my direction, and it does conform to the requirements for the Minimum Standards for Property Boundary Surveys as found in Louisiana Administrative Code TITLE 46: LXI, Chapter 29 for a Class C survey.

REGISTERED PROFESSIONAL LAND SURVEYOR