

- PLUMBING NOTES**
1. PROVIDE ALL LABOR, MATERIAL AND EQUIPMENT FOR A COMPLETE OPERATING SYSTEM. THE SYSTEM SHALL INCLUDE HOT AND COLD WATER PIPING, SEWER AND VENT PIPING, INSULATION, WATER HEATER, HANGERS, VALVES, AND ALL SUPPORTS WITHOUT ANY RESTRICTIONS TO VOLUME. CUT AND PATCH AS REQUIRED TO INSTALL PIPES.
 2. CONTRACTOR IS TO FIELD VERIFY ALL EXISTING UTILITY LOCATIONS, ELEVATIONS, AND SIZES PRIOR TO COMMENCING ANY WORK. CONTRACTOR SHALL PAY NECESSARY FEES FOR THE UTILITIES CONNECTIONS.
 3. CONTRACTOR TO BE RESPONSIBLE TO VERIFY ANY INVERTS AND SET NEW INVERTS OF SEWAGE AND DRAINAGE PIPES.
 4. ALL WORK AND MATERIAL TO COMPLY STRICTLY TO THE LATEST LOCAL CITY PARISH, STATE, AND NATIONAL GOVERNING CODES.
 5. SEWAGE LINES 3" AND SMALLER SHALL BE SLOPED $\frac{1}{4}$ " PER FOOT AND LINES THAT ARE 4" AND LARGER SHALL BE SLOPED $\frac{1}{8}$ " PER FOOT.
 6. TEST ALL PIPING AT REQUIRED PRESSURE.
 7. ALL PLUMBING SHALL BE CLOSELY COORDINATED WITH STRUCTURAL, MECHANICAL, AND ELECTRICAL SYSTEMS TO ENSURE NO TRADES WILL CONFLICT WITH EACH OTHER.
 8. ALL WATER MAINS AND PIPING NOT SHOWN FOR CLARITY. ALL LOCATIONS SHALL BE FIELD VERIFIED.
 9. DOMESTIC HOT AND COLD WATER PIPING AND FITTINGS UNDER SLAB SHALL BE B88 COPPER WATERTUBE, TYPE K, SOFT ANNEALED. NO JOINTS SHALL BE ALLOWED UNDER THE SLAB.
 10. DOMESTIC WATER PIPING AND FITTINGS ABOVE SLAB SHALL BE ASTM B88 COPPER WATERTUBE, TYPE L. HARD DRAWN WITH COPPER PRESSURE TYPE FITTINGS, ANSI B1 G.22. THE JOINTS SHALL BE SOLDERED TYPE USING ASTM B32, ALLOY GRADE 95A (95-5) SOLDER.
 11. SOIL, WASTE, VENT PIPING AND FITTINGS ABOVE THE SLAB SHALL BE SERVICE WEIGHT CAST IRON PIPE WITH BELL AND SPIGOT ENDS AND ONE PIECE NEOPRENE INSERT TYPE GASKET. USE PVC SCHEDULE 40 OR ABS SWV PIPES WHERE INDICATED BY CODE.
 12. ALL WATER PIPING AND FITTINGS ABOVE THE FINISHED FLOOR SHALL BE INSULATED WITH $\frac{1}{2}$ " THICK FIBERGLASS INSULATION AND JACKET.

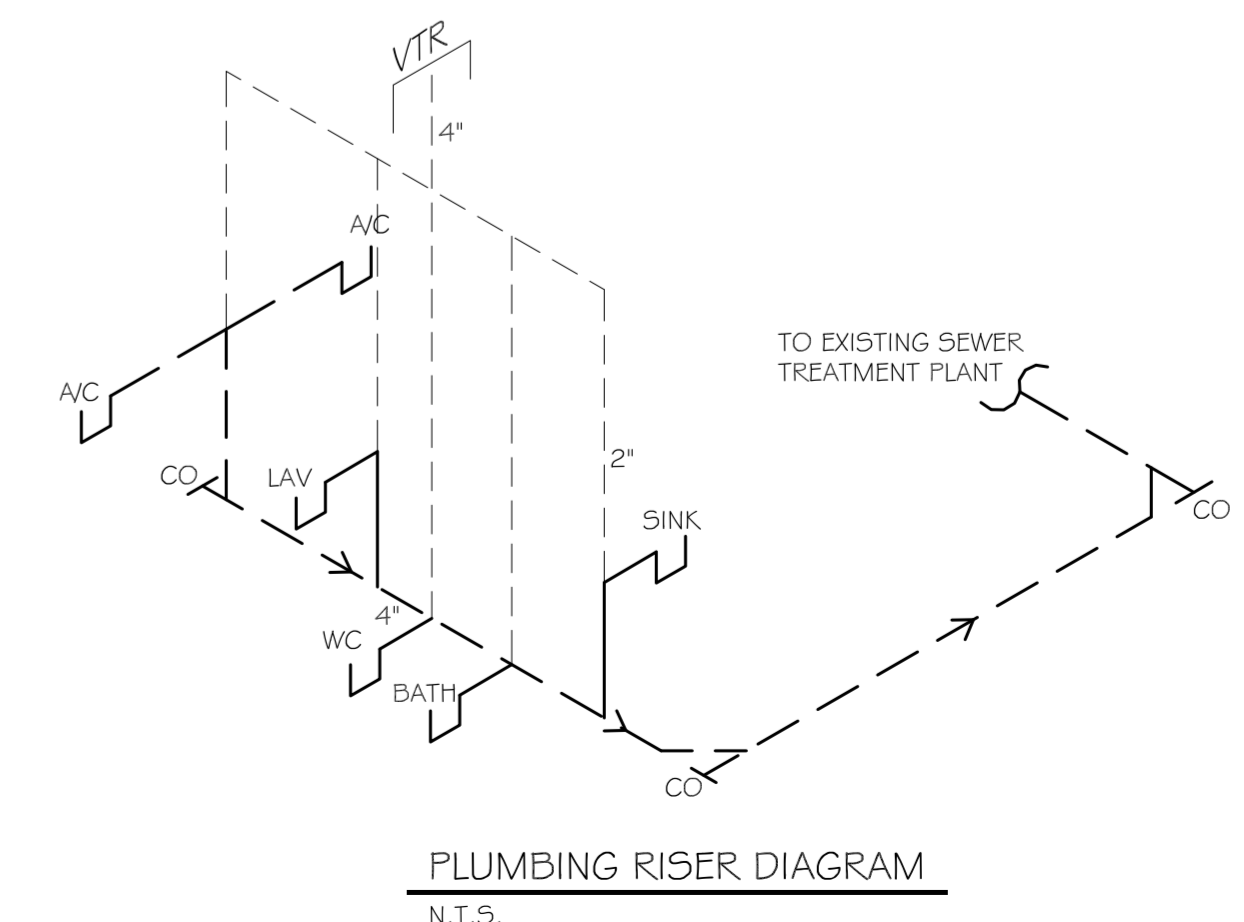

PAUL WRIGHT
ADDITION TO EXISTING RESIDENCE
67111 LOUISIANA HWY 343
LACOMBE, LA
70135

JOB No: 2147 DATE: 06-06-2013
DRAWN BY: BSN CHECKED BY: BSN

DAMMON
ENGINEERING, INC.
Architects & Engineers

Administrative: dammon@dammoneng.com
dammoneng@bellsouth.net
PHONE: 985-649-5932
FAX: 985-641-5950

CHIEF ENGINEER: BRADLET DAMMON, P.E.
CHIEF ARCHITECT: KEVIN KITCHEN
554 OLD SPANISH TRAIL
SUITE 100
SUDELL, LA 70455

#	DESCRIPTION	REVISIONS	DATE

PLUMBING PLAN

SHEET No: 12 OF 12

P-1