

FILL FOR HOUSE  
95'-10" (AVG.)

FRONT OF PROPERTY

13.1' ROAD

12.7'

16.0'

4:1 SLOPE

16.7'

4:1 SLOPE

16.7'

AVG s.f. OF FILL FOR HOUSE (286.5 s.f.) x  
AVG LENGTH (60ft)  
= 17,190 cu ft (637 cu yds)

100'-0"

2:1 SLOPE

1'-2" AVG. DEPTH = 1'-2"

10.9'

AVG. 107 s.f.

AVG s.f. OF POND (107 s.f.) x  
LENGTH OF POND (165ft)  
= 17,655 cu ft (654 cu yds)

REAR OF PROPERTY

5.0'

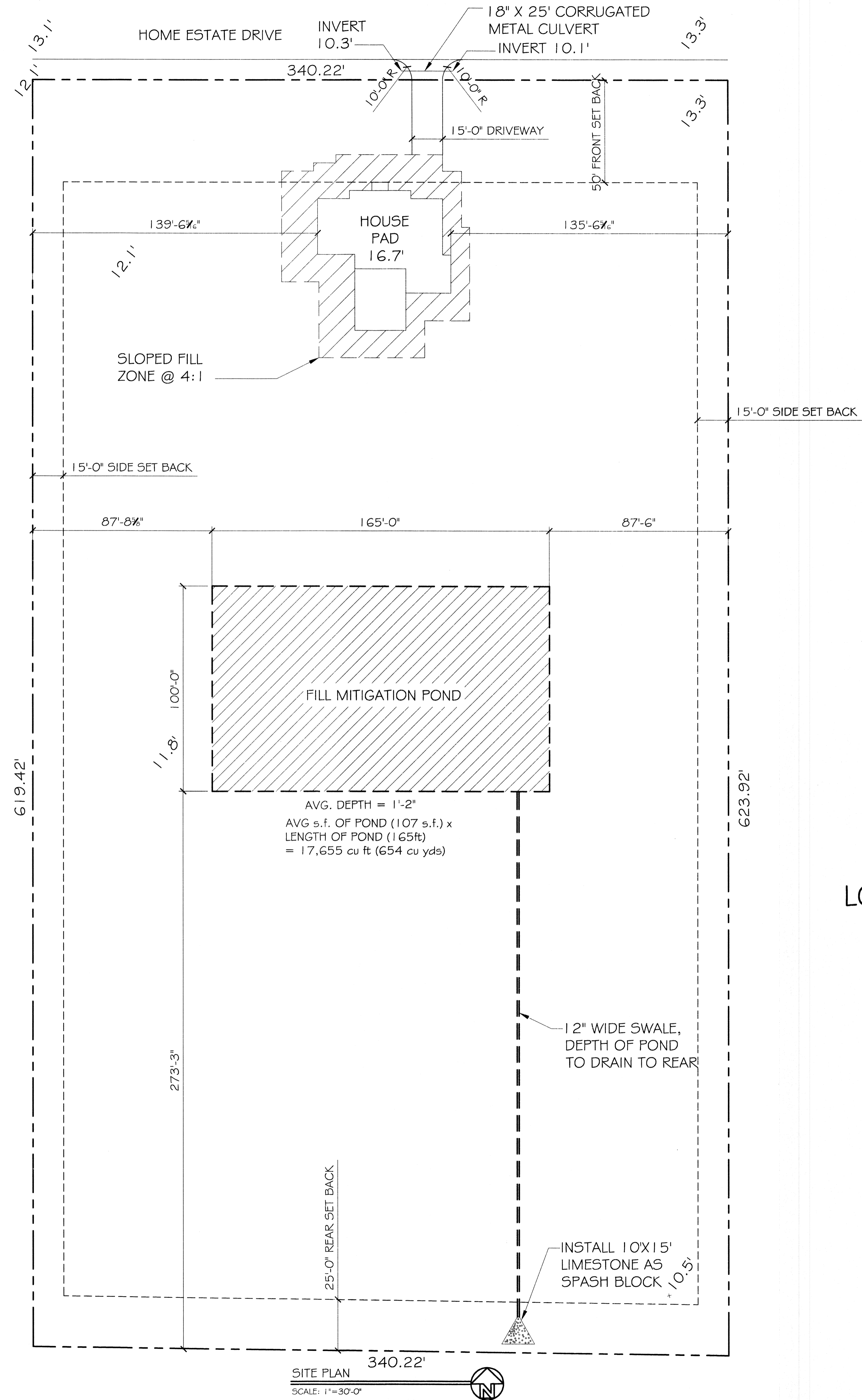

LOT Q HOME ESTATES ACRES  
ST. TAMMANY PARISH

SITE LEGEND  
 - - - - - PROPERTY LINE  
 - - - - - SETBACK MINIMUM

SITE PLAN  
 SCALE: 1" = 30'-0"

**DAMMON**  
 ENGINEERING, INC.  
 Architects & Engineers

dammonengineering.com  
 dammoneng@bellsouth.net  
 PHONE: 504-649-5992  
 FAX: 504-641-5925

CHIEF ENGINEER: BRIAN MISTICH, P.E.  
 CHIEF ARCHITECT: KEVIN KINGCHEN  
 554 OLD SPANISH TRAIL  
 SUITE 100  
 SUDBELL, LA 70458

**DUSTIN & RAVEN MAURER**  
 35562 HOME ESTATE DRIVE  
 SUDBELL, LOUISIANA 70460

JOB No: 2214  
 DATE: 07-02-2014  
 CHECKED BY: DPD

DRAWN BY: CKD  
 CHECKED BY: DPD

#	DESCRIPTION	DATE

STATE OF LOUISIANA  
 BRIAN A. MISTICH  
 License No. 30987

9/30/2014

SITE PLAN

SHEET No: 01 OF 01

**C1**