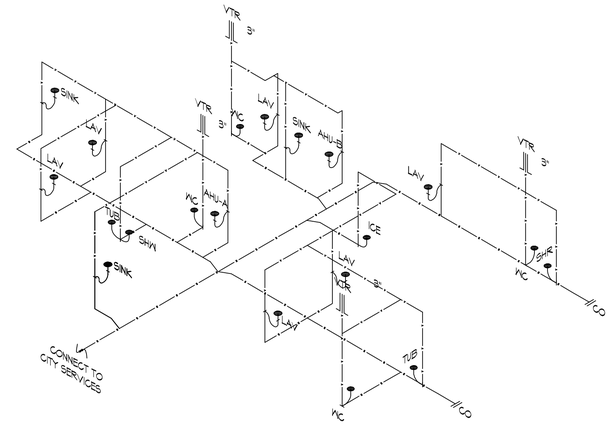

N 11 PLUMBING RISER
SCALE: N.T.S.

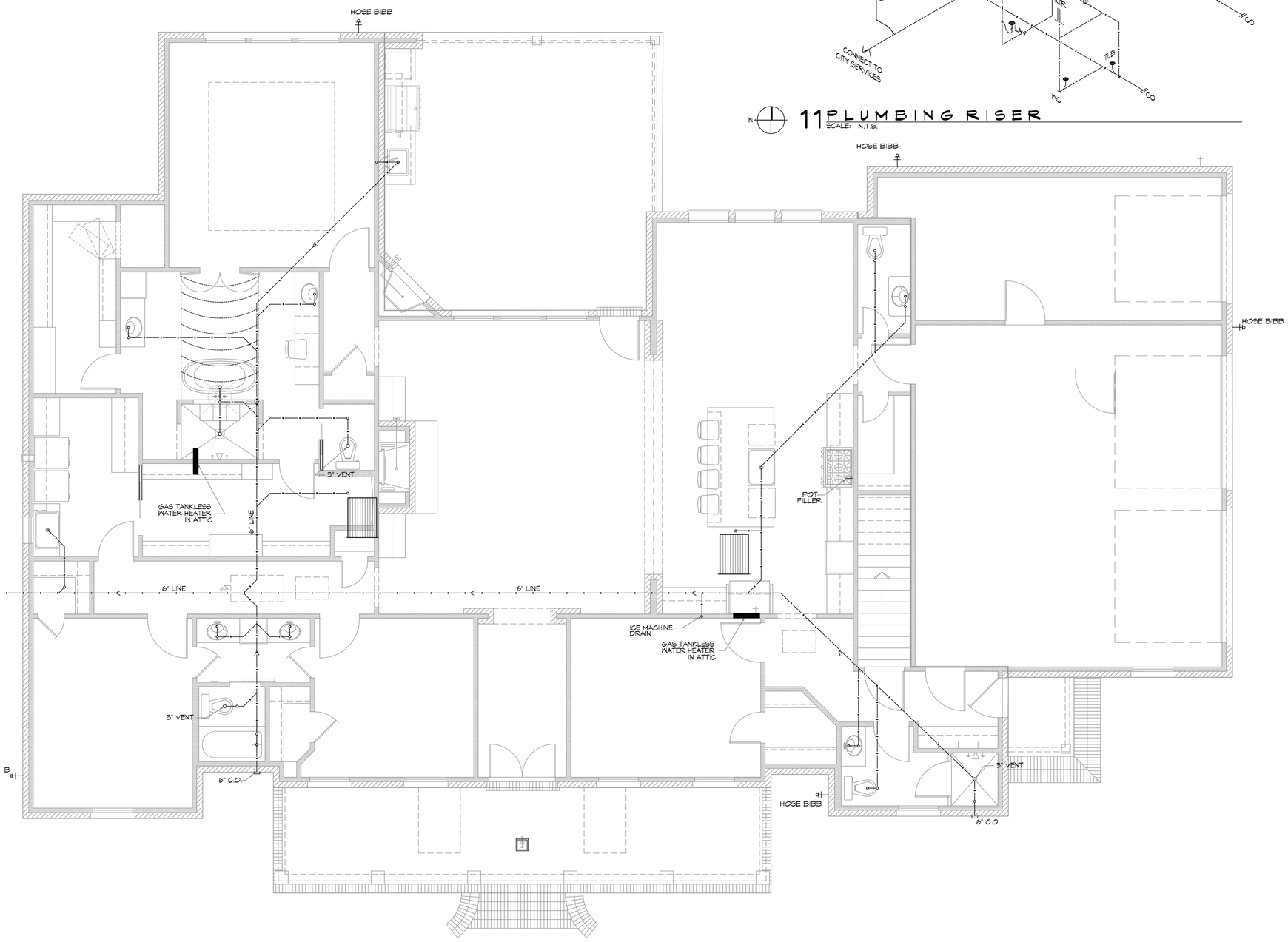

N 10 PLUMBING SCHEMATIC
SCALE: 1/4"=1'-0"

SEWER LAYOUT AND PLUMBING NOTES

1. ALL 3" AND 4" PLUMBING AND MECHANICAL VENTS SHALL BE IN 6" WALLS.
2. PURPLE PRIMER SHALL BE USED WITH GLUE ON ALL SEWER LINE JOINTS CONNECTED UNDER THE SLAB.
3. WATER SUPPLY TO THE HOUSE/BLDG. SHALL ENTER UNDER THE SLAB WITH A VALVE BOX EITHER IN THE GROUND OR WALL.
4. THE SEWER TIE-IN SHALL BE COMMUNICATED TO THE SEWER SYSTEM'S OWNER FOR LOCATION AND LEFT OPEN FOR INSPECTION OF THE TIE IN BY THE SYSTEM'S OWNER.
5. SEWER LINE SHALL BE ENTRENCHED AND SUPPORTED BY: CONTINUOUS COMPACTED SOIL, NO ELEVATED PIPING WITH "X" BRACING.
6. LINE OF FALL SHALL BE BETWEEN 1/8" AND 1/4" PER FOOT.
7. PROTECT ALL WATER LINES PASSING THROUGH FOOTINGS WITH MATERIAL OF MINIMUM THICKNESS OF .025". NOTE: DUCT TAPE OR VISQUEEN DOES NOT MEET THE THICKNESS REQUIREMENT.

DAMMON ENGINEERING, INC.
LOUISIANA & MISSISSIPPI
www.dammonengineering.com
info@dammonengineering.com
PH: 985.649.5832
Chief Engineer: Brian Mistich, PE
554 Old Spanish Trail
Slidell, LA 70458

REVISIONS

#	DESCRIPTION	DATE

SEAL:

R:\Stamps\Brian La Stamp Professional.jpg

NEW RESIDENTIAL PROJECT
ALAN NOVAK
242 HIGHLAND BLUFF DR
SLIDELL, LA 70461

JOB No:	2019	DATE:	05-15-2019
DRAWN BY:	JASMYN	CHECKED BY:	CKD

The plans covering the specifications, original and other engineering instruments, including all computer programs, prepared by the undersigned are the property of Dammon Engineering, Inc. and shall not be reused in whole or in part for any other project without the written authorization of Dammon Engineering. These plans and specifications are copyrighted documents. Dammon Engineering, Inc. retains all rights and privileges to the use of these documents.

SHEET TITLE:
PLUMBING SCHEMATIC & RISER

DRAWING NUMBER:
P101

SHEET No: 8 of # 10

FILE NAME: J:_WORKING\Alan Novak\Current Drawings\P101 - PLUMBING.dwg PLOT DATE & TIME: Wednesday, May 15, 2019 3:14:43 PM