

10 PLUMBING SCHEMATIC
SCALE: 1/4"=1'-0"

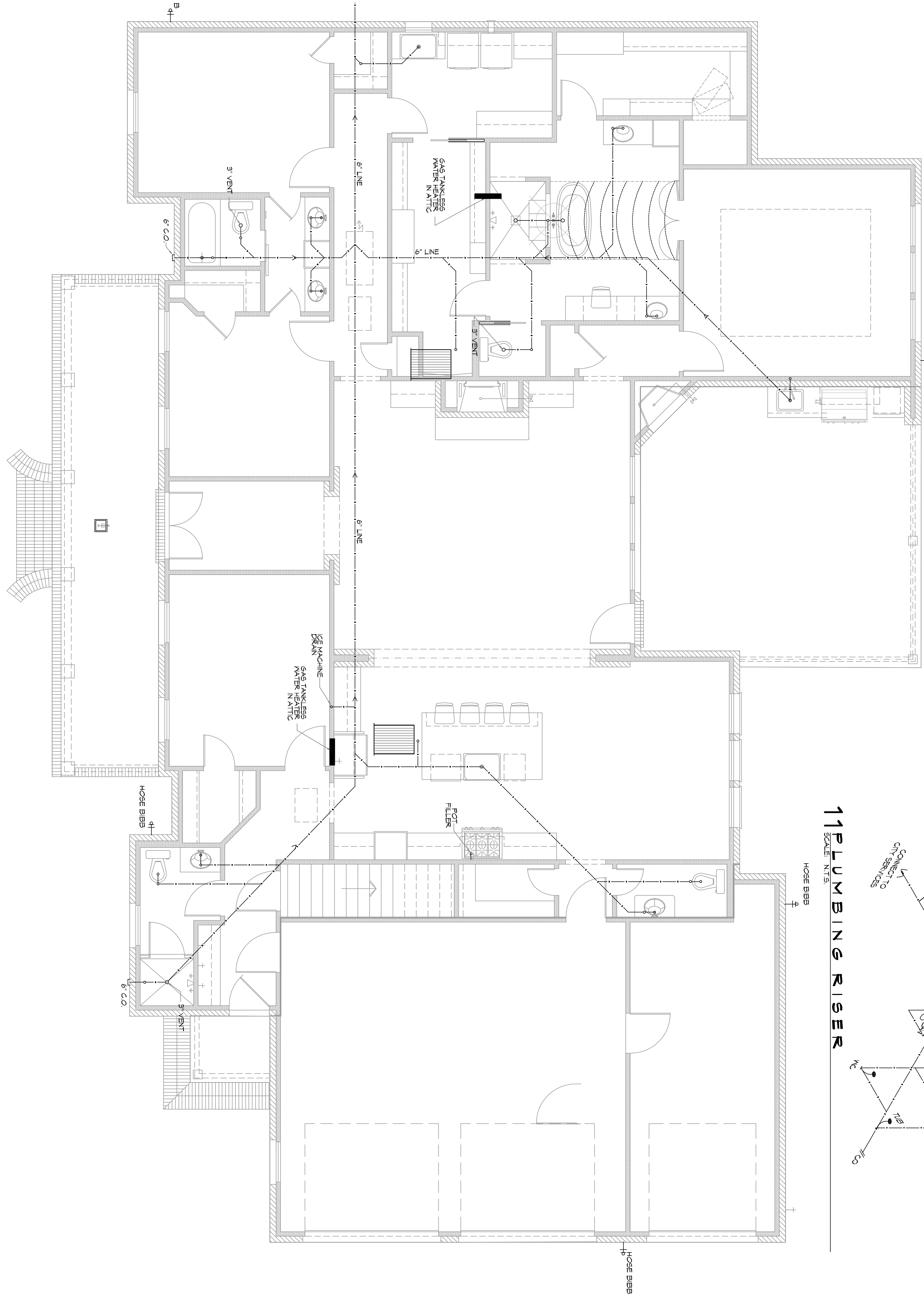

11 PLUMBING RISER
SCALE: N.T.S.

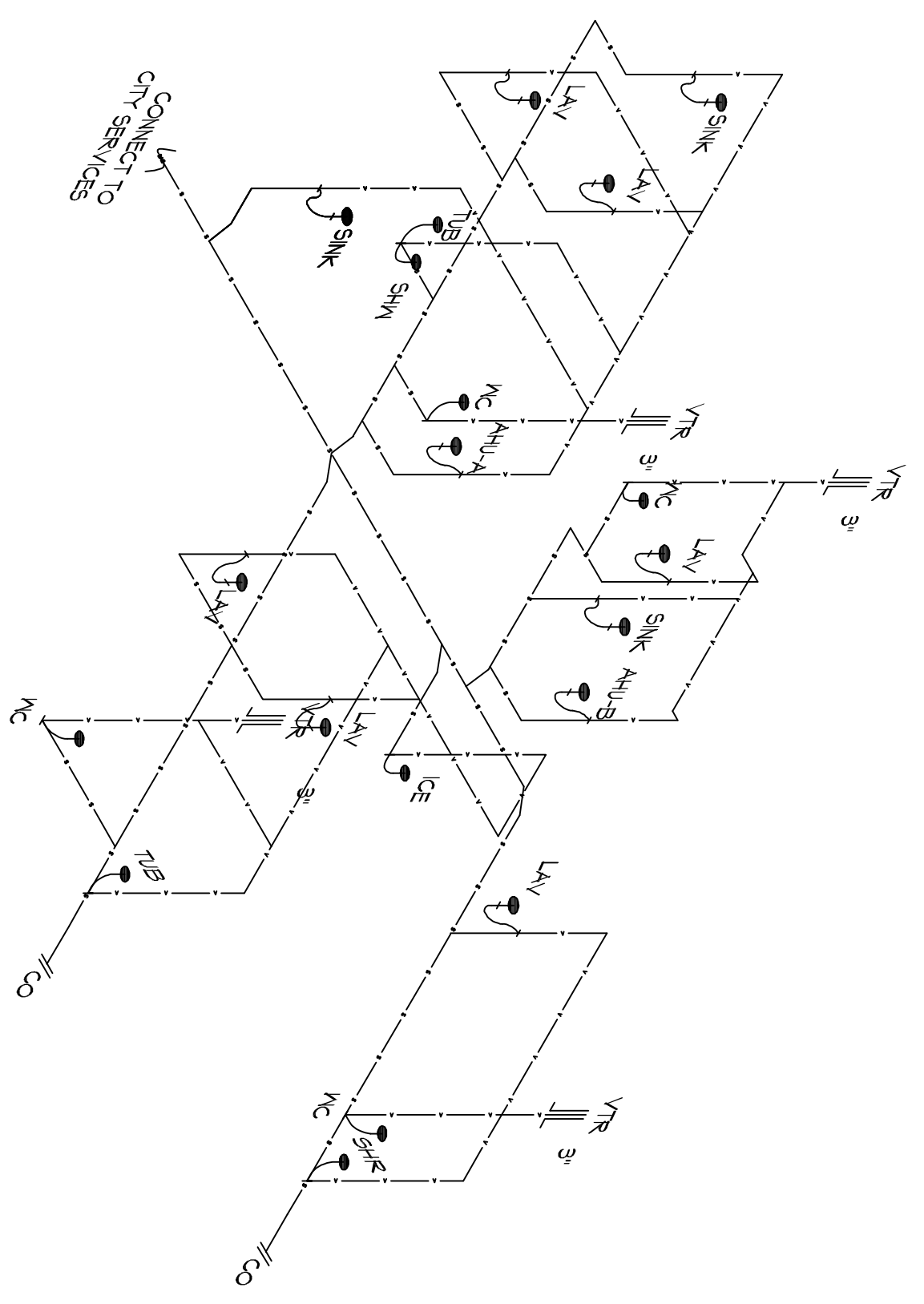

- SEWER LAYOUT AND PLUMBING NOTES**
1. ALL 3" AND 4" PLUMBING AND MECHANICAL VENTS SHALL BE IN 6" WALLS.
 2. PURPLE PRIMER SHALL BE USED WITH GULF ON ALL SEWER LINE JOINTS CONNECTED UNDER THE SLAB.
 3. WATER SUPPLY TO THE HOUSE/BUILD, SHALL ENTER UNDER THE SLAB WITH A VALVE BOX EITHER IN THE GROUND OR WALL.
 4. THE SEWER TEEN SHALL BE COMMUNICATED TO THE SEWER SYSTEMS BY THE SYSTEMS OWNER.
 5. SEWER LINE SHALL BE ENTRENCHED AND SUPPORTED BY CONTINUOUS COMPACTED SOIL, NO ELEVATED PIPING WITH "X" BRACING.
 6. LINE OF FALL SHALL BE BETWEEN 1/8" AND 1/4" PER FOOT.
 7. PROTECT ALL WATER LINES PASSING THROUGH FOOTINGS WITH MATERIAL OF MINIMUM THICKNESS OF 025". NOTE: DUCT TAPE OR VERBODEN DOES NOT MEET THE THICKNESS REQUIREMENT.

SHEET NO. **P101**
DRAWING NUMBER: 3 OF 3

NEW RESIDENTIAL
NOYAK RESIDENCE
292 HIGHLAND BLUFF DR
SLIDELL, LA 70461
JOB No: 2019 DATE: 05-17-2019
DRAWN BY: JAG/M checked BY: [Signature]



REVISIONS		DATE
#	DESCRIPTION	

DAMMON ENGINEERING, INC.
LOUISIANA & MISSISSIPPI
Chief Engineer: Brian Mstich, PE
554 Old Spanish Trail
Slidell, LA 70458
www.dammonengineering.com
info@dammonengineering.com
PH: 985.649.5832