

10 PLUMBING SCHEMATIC
SCALE: 1/4"=1'-0"

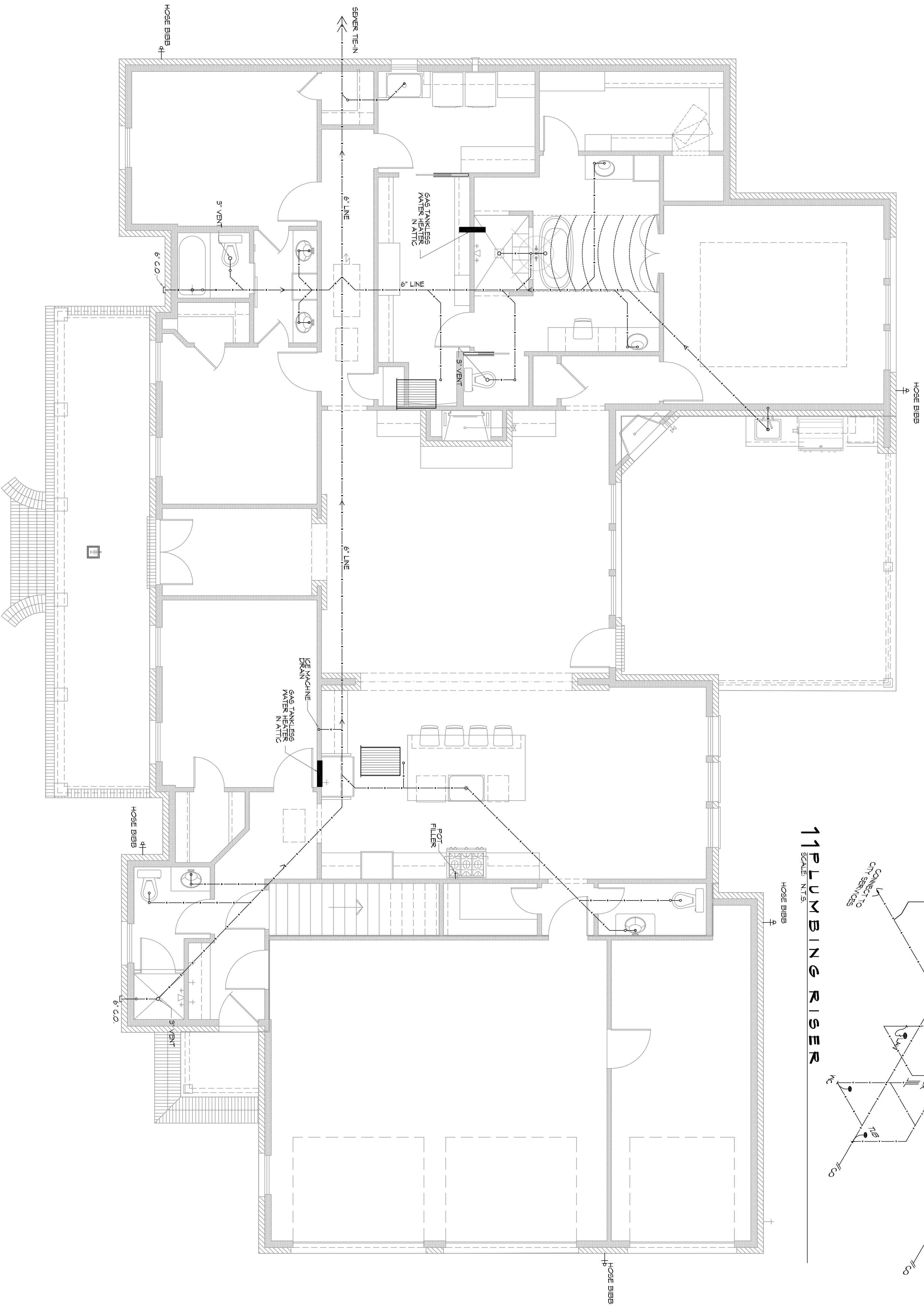

11 PLUMBING RISER
SCALE: N.T.S.

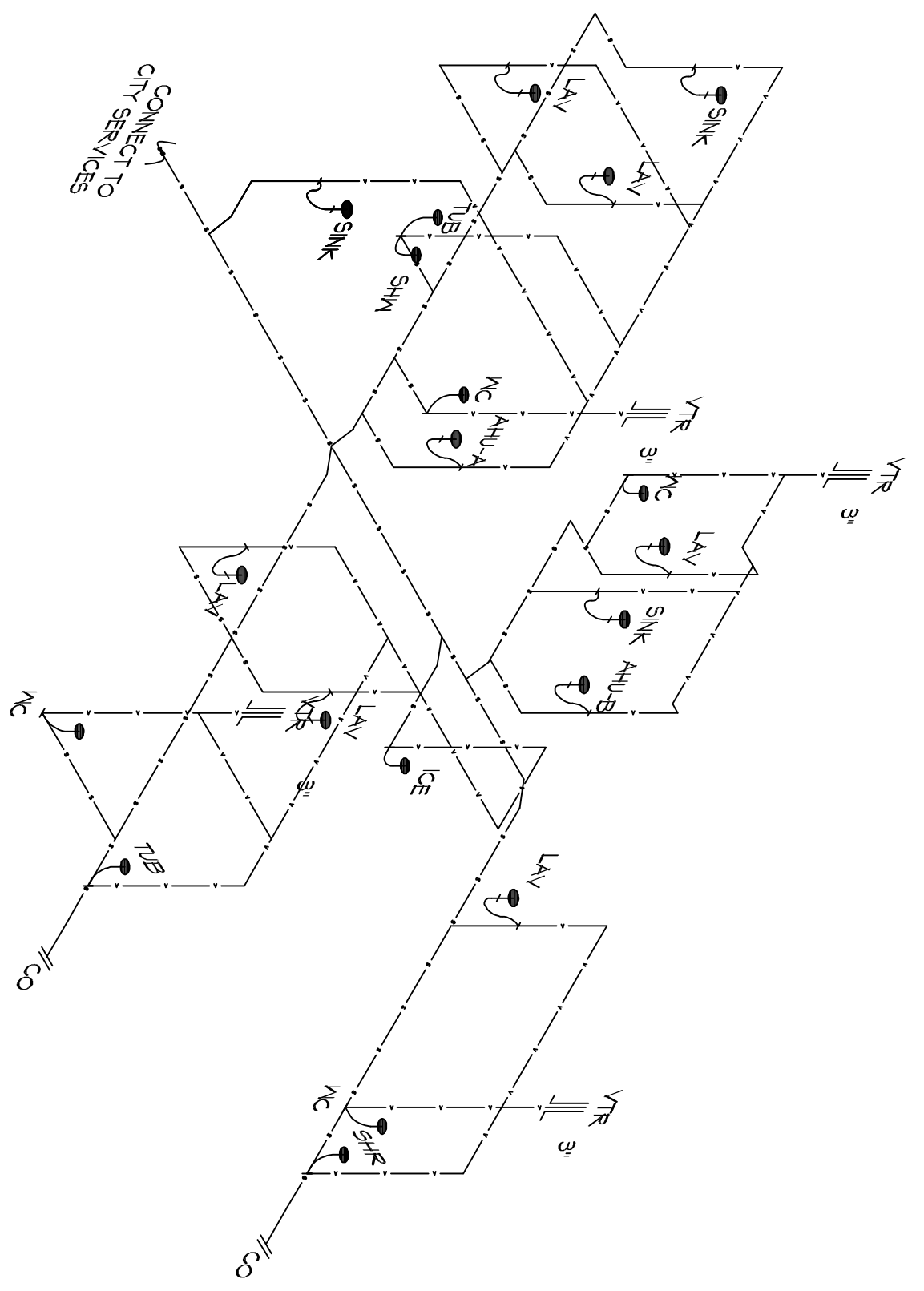

SEWER LAYOUT AND PLUMBING NOTES

1. ALL 3" AND 4" PLUMBING AND MECHANICAL VENTS SHALL BE IN 6" WALLS.
2. PURPLE PRIMER SHALL BE USED WITH GULCH ON ALL SEWER LINE JOINTS CONNECTED UNDER THE SLAB.
3. WATER SUPPLY TO THE HOUSE/BUILD, SHALL ENTER UNDER THE SLAB WITH A VALVE BOX EITHER IN THE GROUND OR WALL.
4. THE SEWER TEEN SHALL BE COMMUNICATED TO THE SEWER SYSTEMS BY THE SYSTEMS OWNER.
5. SEWER LINE SHALL BE ENTRINCHED AND SUPPORTED BY CONTINUOUS COMPACTED SOIL, NO ELEVATED PIPING WITH "X" BRACING.
6. LINE OF FALL SHALL BE BETWEEN 1/8" AND 1/4" PER FOOT.
7. PROTECT ALL WATER LINES PASSING THROUGH FOOTINGS WITH MATERIAL OF MINIMUM THICKNESS OF 025". NOTE: DUCT TAPE OR VERBODEN DOES NOT MEET THE THICKNESS REQUIREMENT.

DAMMON ENGINEERING, INC.
LOUISIANA & MISSISSIPPI

Chief Engineer: Brian Mstich, PE
554 Old Spanish Trail
Slidell, LA 70458

www.dammonengineering.com
info@dammonengineering.com
PH: 985.649.5832

REVISIONS		DATE
#	DESCRIPTION	



NEW RESIDENTIAL
NOYAK RESIDENCE

292 HIGHLAND BLUFF DR
SLIDELL LA, 70461

JOB No: 2019 DATE: 08-26-2019

DRAWN BY: JAGM CHECKED BY: [Signature]

SHEET TITLE:
PLUMBING SCHEMATIC & RISER

DRAWING NUMBER:
P101

SHEET NO.: 3 OF 3