

**FLOOR PLAN**

**AREA CALCULATIONS**

LIVING ROOM	11'6" x 13'4"	153.56
DINING ROOM	10'7" x 8'2"	87.56
KITCHEN	10'7" x 8'2"	87.56
MASTER BEDROOM	12'7" x 12'2"	154.94
BEDROOM 2	12'7" x 11'0"	139.75
BEDROOM 3	12'7" x 11'0"	139.75
BATH 1	5'0" x 6'0"	30.00
BATH 2	5'0" x 6'0"	30.00
OPTIONAL COVERED ENTRY	8'0" x 4'0"	32.00
<b>TOTAL</b>		<b>755.12</b>

**WALL LEGEND**

1/2" CONC. WALL THICKNESS AT 8'-0" MAX.  
 STUCCO WALL OR OTHER WALL FINISH TO DEFINE  
 STUCCO WALL OR OTHER WALL FINISH TO 7'-0" MAX.

SCALE: 1/8" = 1'-0"

**ROYAL ARCHITECTURE & DESIGN, INC.**  
 AA26000789  
 8120 BELVEDERE ROAD - SUITE 2  
 West Palm Beach, Florida 33411  
 561-472-1360 561-790-6804 (fax)

**THE HUTCHINSON:**  
 SINGLE FAMILY HOMES BY  
 ROYAL CONCRETE CONCEPTS  
 MR. & MRS. MODEL  
 LOT, BLOCK  
 CITY & STATE

1. ALL WALLS AND PARTITIONS TO BE CONCRETE  
 2. ALL WALLS AND PARTITIONS TO BE FINISHED WITH  
 STUCCO OR OTHER WALL FINISH TO 7'-0" MAX.  
 3. ALL WALLS AND PARTITIONS TO BE FINISHED WITH  
 STUCCO OR OTHER WALL FINISH TO 7'-0" MAX.  
 4. ALL WALLS AND PARTITIONS TO BE FINISHED WITH  
 STUCCO OR OTHER WALL FINISH TO 7'-0" MAX.

Draft - Hutchin - Rupp

JERRY L. PEREZ, AIA  
 ARCHITECT  
 ARIZONA

PROJECT NO.	00-000
DATE	08/01/06
SCALE	1/8" = 1'-0"

**A-1**  
 FLOOR PLAN

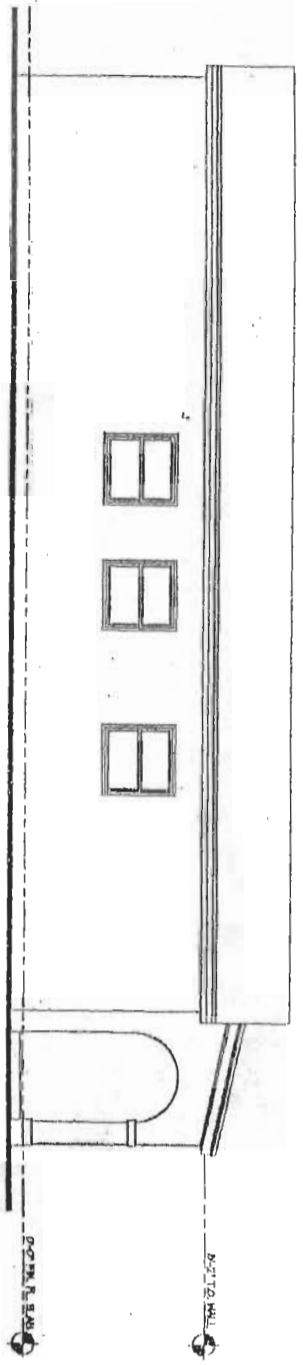

4. LEFT ELEVATION  
SCALE 1/4" = 1'-0"

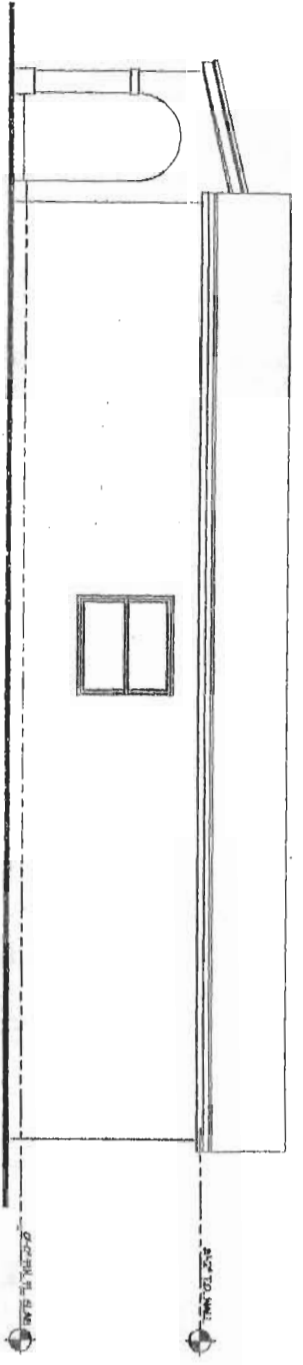

3. RIGHT ELEVATION  
SCALE 1/4" = 1'-0"

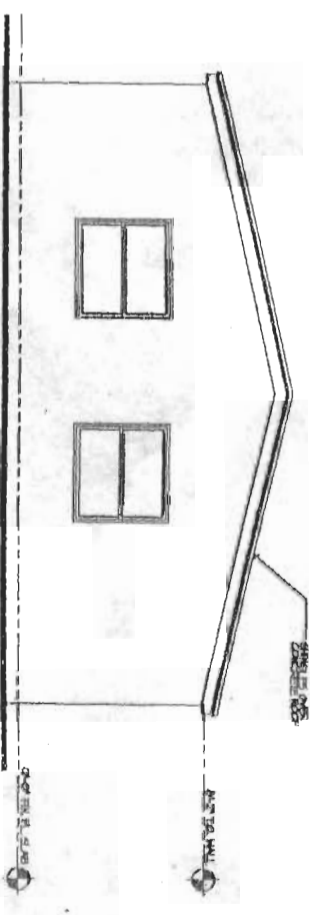

2. REAR ELEVATION  
SCALE 1/4" = 1'-0"

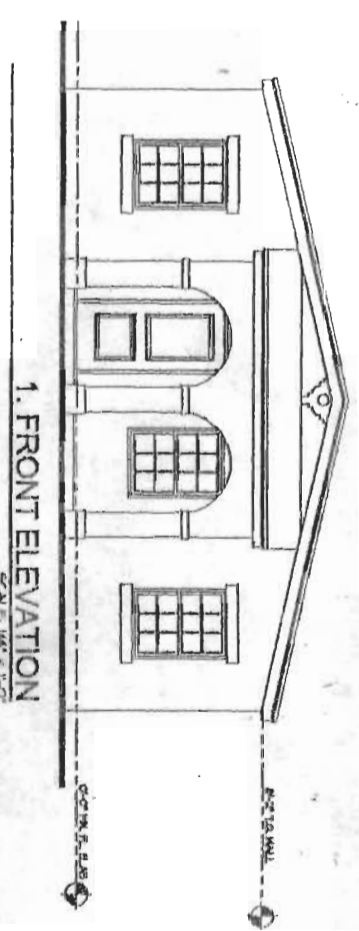

1. FRONT ELEVATION  
SCALE 1/4" = 1'-0"

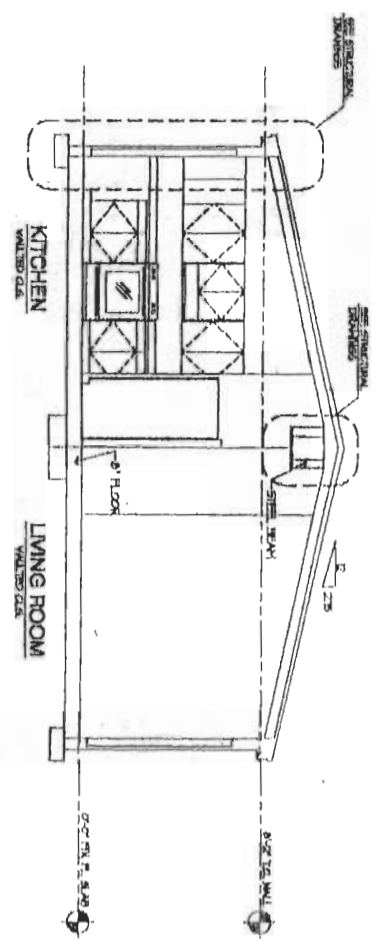

5. BUILDING SECTION  
SCALE 1/4" = 1'-0"

REVISION	DATE
5/24/2006	
DESIGNED BY	
DRAWN BY	
CHECKED BY	
PROJECT NO.	00-000
DRAWING NO.	5/5

JORGE L. PEREZ, AIA  
ARCHITECT  
ARIZONA

Smith - Haskin - Rupp  
ARCHITECTS

THE HUTCHINSON:  
SINGLE FAMILY HOMES BY  
ROYAL CONCRETE CONCEPTS  
MR. & MRS. MODEL  
LOT, BLOCK  
CITY & STATE

ROYAL ARCHITECTURE & DESIGN, INC.  
AA26000739  
8120 BELVEDERE ROAD - SUITE 2  
West Palm Beach, Florida 33411  
561-472-1360 561-790-6804 (fax)

FRANK JIMENEZ  
4/18/2006  
AS NOTED

**A-2**  
ELEVATION  
OPTION 1