

Charlotte 6869@yahoo.com

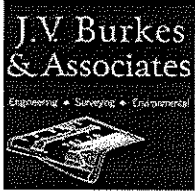

J.V. Burkes & Associates, Inc.

1805 Shortcut Highway
Slidell, LA 70458
Tel: (985) 649-0075 Fax: (985) 649-0154
www.jvburkes.com

Invoice Date	Invoice Num
Dec 3, 2020	INV21956
Billing From	Billing To
Jan 01, 1900	Jan 01, 2099

Charlotte Hood
8383 Westshore
Apt. M185
Covington LA 70433

INVOICE

JOB ID: 20200657:SU
JOB Name: Survey
Job Location: Bayou Melun Estates, Lot 9

Amount: \$895.00

Retainer Applied: \$300.00

Amount Due This Invoice: \$595.00

This invoice is due on 12/8/2020

12.3.20 11:00 Emailed invoice

JV BURKES & ASSOCIATES
1805 SHORTCUT HWY
SLIDELL, LA 70458
(985)649-0075

SALE

Visa
XXXXXXXXXXXX4770
12/3/2020 12:20:26 PM
Entry Method : Keyed
Invoice : 13642340-352
Approval Code : 00761D
Invoice Total : \$ 595.00
Tax Total : \$ 0.00
=====
Amount Paid : \$ 595.00

I agree to pay above total amount according to card issuer agreement (Merchant agreement if credit voucher)

X

Customer Copy

Thank You!

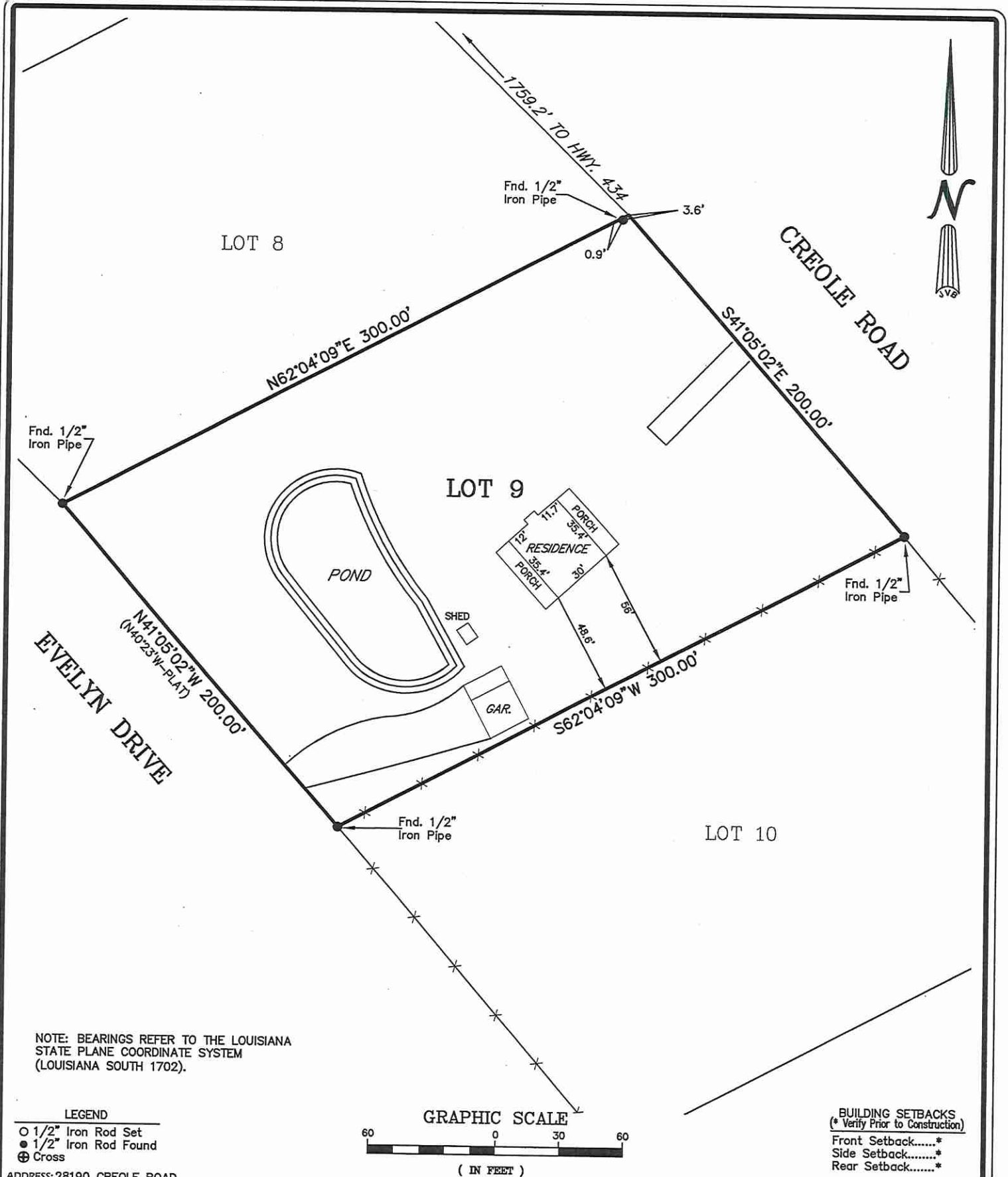

NOTE: BEARINGS REFER TO THE LOUISIANA STATE PLANE COORDINATE SYSTEM (LOUISIANA SOUTH 1702).

- LEGEND**
- 1/2" Iron Rod Set
 - 1/2" Iron Rod Found
 - ⊕ Cross

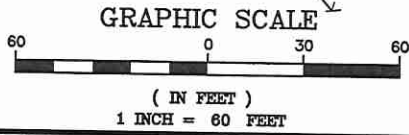

BUILDING SETBACKS
 (* Verify Prior to Construction)

Front Setback.....*

Side Setback.....*

Rear Setback.....*

ADDRESS: 28190 CREOLE ROAD

I CERTIFY THAT THIS PLAT DOES REPRESENT AN ACTUAL GROUND SURVEY AND THAT TO THE BEST OF MY KNOWLEDGE NO ENCROACHMENTS EXIST EITHER WAY ACROSS ANY OF THE PROPERTY LINES, EXCEPT AS SHOWN.

PROPERTY IS SURVEYED IN ACCORDANCE WITH THE LOUISIANA STANDARDS OF PRACTICE FOR PROPERTY BOUNDARY SURVEYS FOR A CLASS C SURVEY. BEARINGS ARE BASED ON RECORD BEARINGS UNLESS NOTED OTHERWISE.

ENCUMBRANCES SHOWN HEREON ARE NOT NECESSARILY EXCLUSIVE. ENCUMBRANCES OF RECORD AS SHOWN ON TITLE OPINION OR TITLE POLICY WILL BE ADDED HERETO UPON REQUEST, AS SURVEYOR HAS NOT PERFORMED ANY TITLE SEARCH OR ABSTRACT.

F.I.R.M. No. 225205 0390 C
 F.I.R.M. Date 4/2/91
 ZN: A10 B.F.E. 10'
 * Verify prior to construction with Local Governing Body.

DRAWING NO.
 20200657

DATE:
 12/1/20

J.V. Burkes & Associates, Inc.

SURVEYING ENGINEERING ENVIRONMENTAL

1805 Shortcut Highway
 Slidell, Louisiana 70458
 E-mail: jvbassoc@jvburkes.com

Phone: 985-649-0075 Fax: 985-649-0154

DRAWN BY: JDL CHECKED BY: RMK

SCALE:
 1" = 60'

DECLARATION IS MADE TO ORIGINAL PURCHASER OF THE SURVEY. IT IS NOT TRANSFERABLE TO ADDITIONAL INSTITUTIONS OR SUBSEQUENT OWNERS. SURVEY IS VALID ONLY IF PRINT HAS ORIGINAL SEAL OF SURVEYOR.

A SURVEY MAP OF LOT 9. BAYOU MELUN ESTATES IN SECTION 37, T-9-S, R-12-E, GREENSBURG LAND DISTRICT, ST. TAMMANY PARISH, LOUISIANA

CERTIFIED TO: CHARLOTTE HOOD

STATE OF LOUISIANA
 SURVEYED BY:
 SEAN M. BURKES
 SEAN M. BURKES
 LA. REG. No. 4785