



Dream Homes By Design
 3327 Pontchartrain Dr. Suite 103 Slidell, LA
 70458
 (985) 649-1713

The Residences of
Miguel & Stacey Diaz
 Hwy. 433 Lot C-4
 St. Tammany Parish, LA

**PRESENTATION
 VIEW**

SCALE: SEE VIEW

December 11, 2004

Designed by:
 Andrew Larson

SHEET NUMBER

A 1

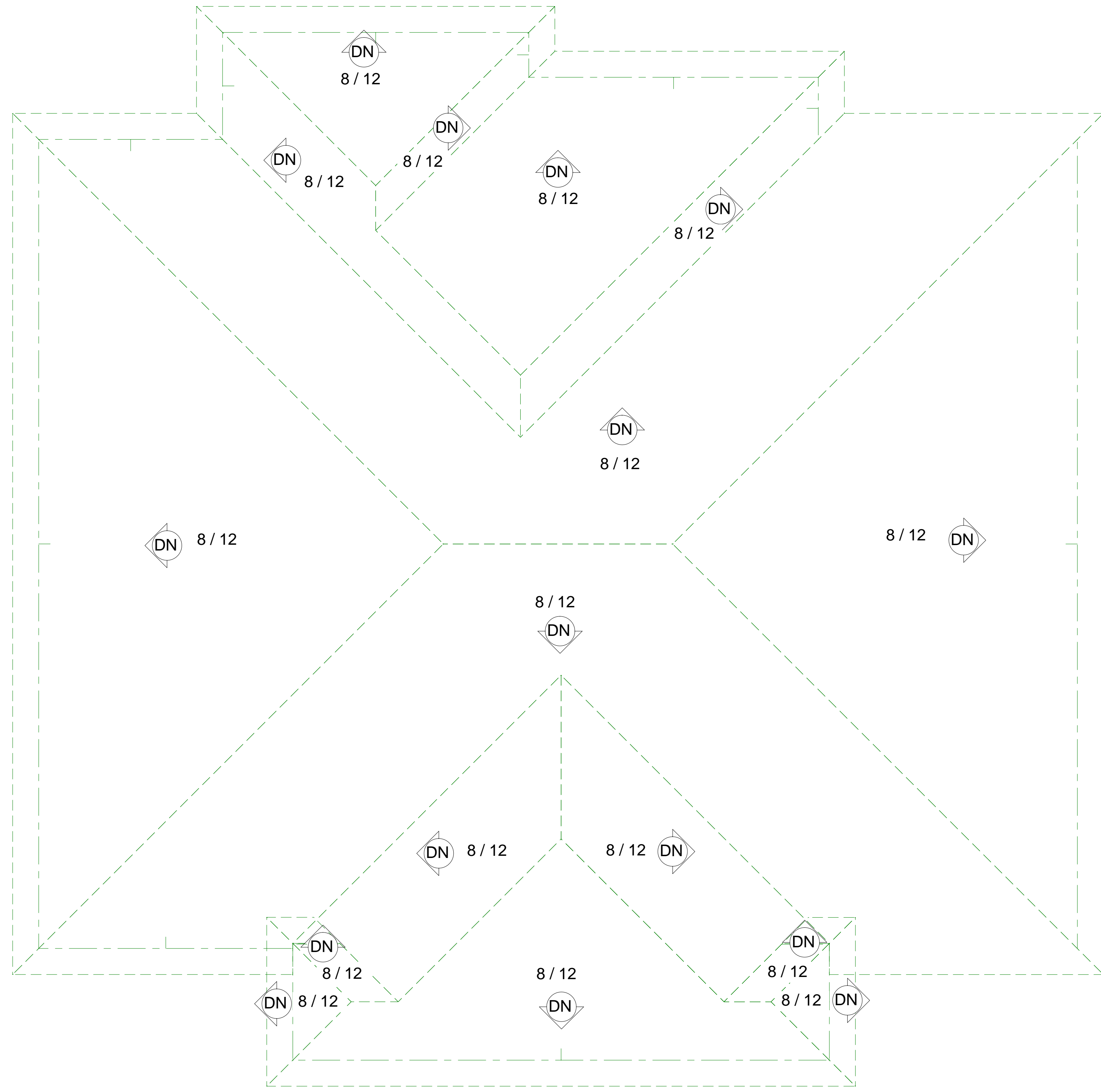

To the best of my knowledge these plans are drawn to comply with owner's and/or builder's specifications and any changes made on them after prints are made will be done at the owner's and/or builder's expense and responsibility. The contractor shall verify all dimensions and enclosed drawing. Dream Homes by Design is not liable for errors once construction has begun. While every effort has been made in the preparation of this plan to avoid mistakes, the maker can not guarantee against human error. The contractor of the job must check all dimensions and other details prior to construction and be solely responsible thereafter.

Dream Homes By Design
 3327 Pontchartrain Dr. Suite 103 Slidell, LA
 70458
 (985) 649-1713

The Residences of
Miguel & Stacey Diaz
 Hwy. 433 Lot C-4
 St. Tammany Parish, LA

ROOF PLAN

SCALE: SEE VIEW
 December 11, 2004
 Designed by:
 Andrew Larson

SHEET NUMBER
A 4



Front View 1/4" = 1'

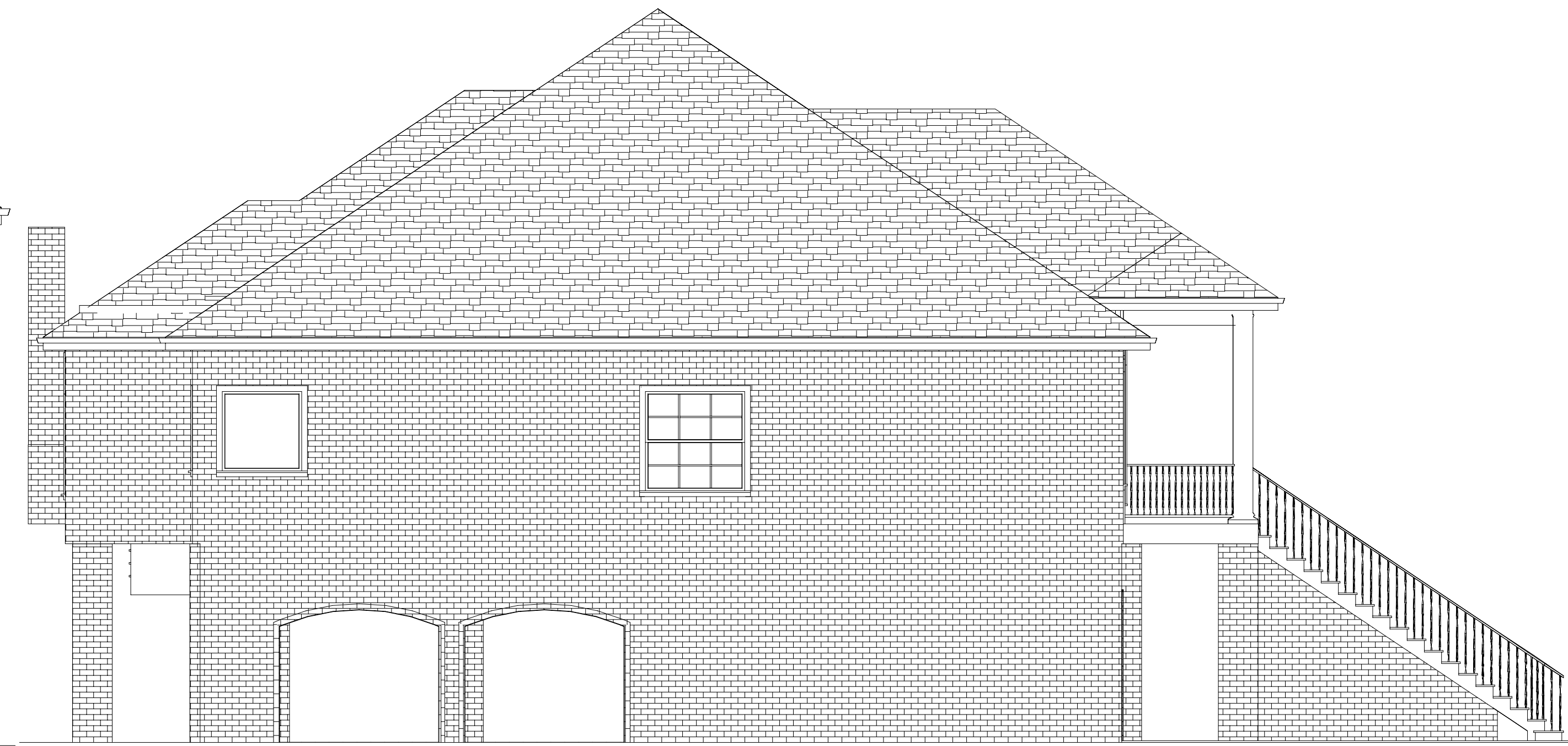

Left View 3/16" = 1'



Back View 1/4" = 1'

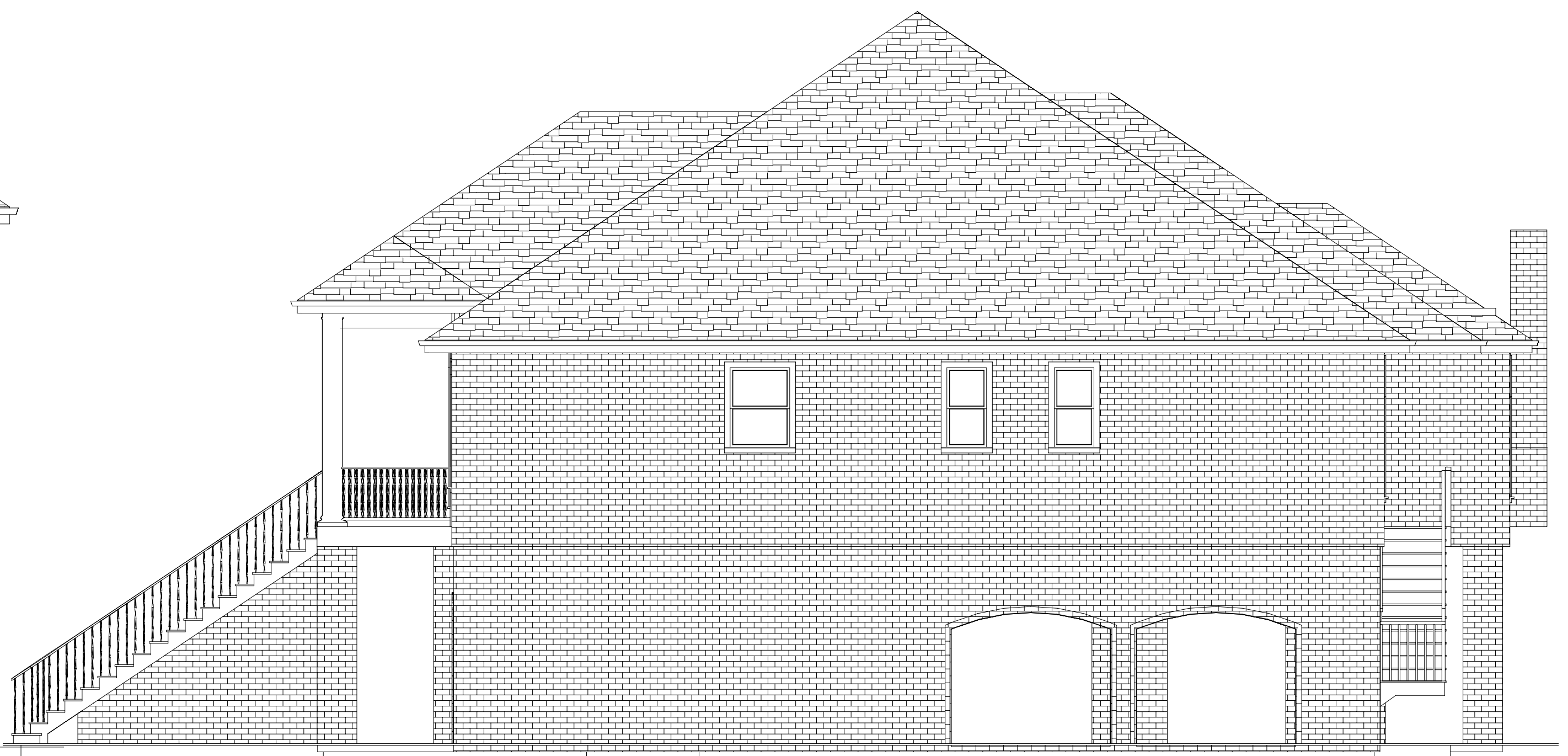

Right View 3/16" = 1'

SHEET NUMBER

A 5

SCALE: SEE VIEW

December 11, 2004

Designed by:
Andrew Larson

**EXTERIOR
ELEVATIONS**

The Residences of
Miguel & Stacey Diaz
Hwy. 433 Lot C-4
St. Tammany Parish, LA

Dream Homes By Design
3327 Pontchartrain Dr. Suite 103 Slidell, LA
70458
(985) 649-1713

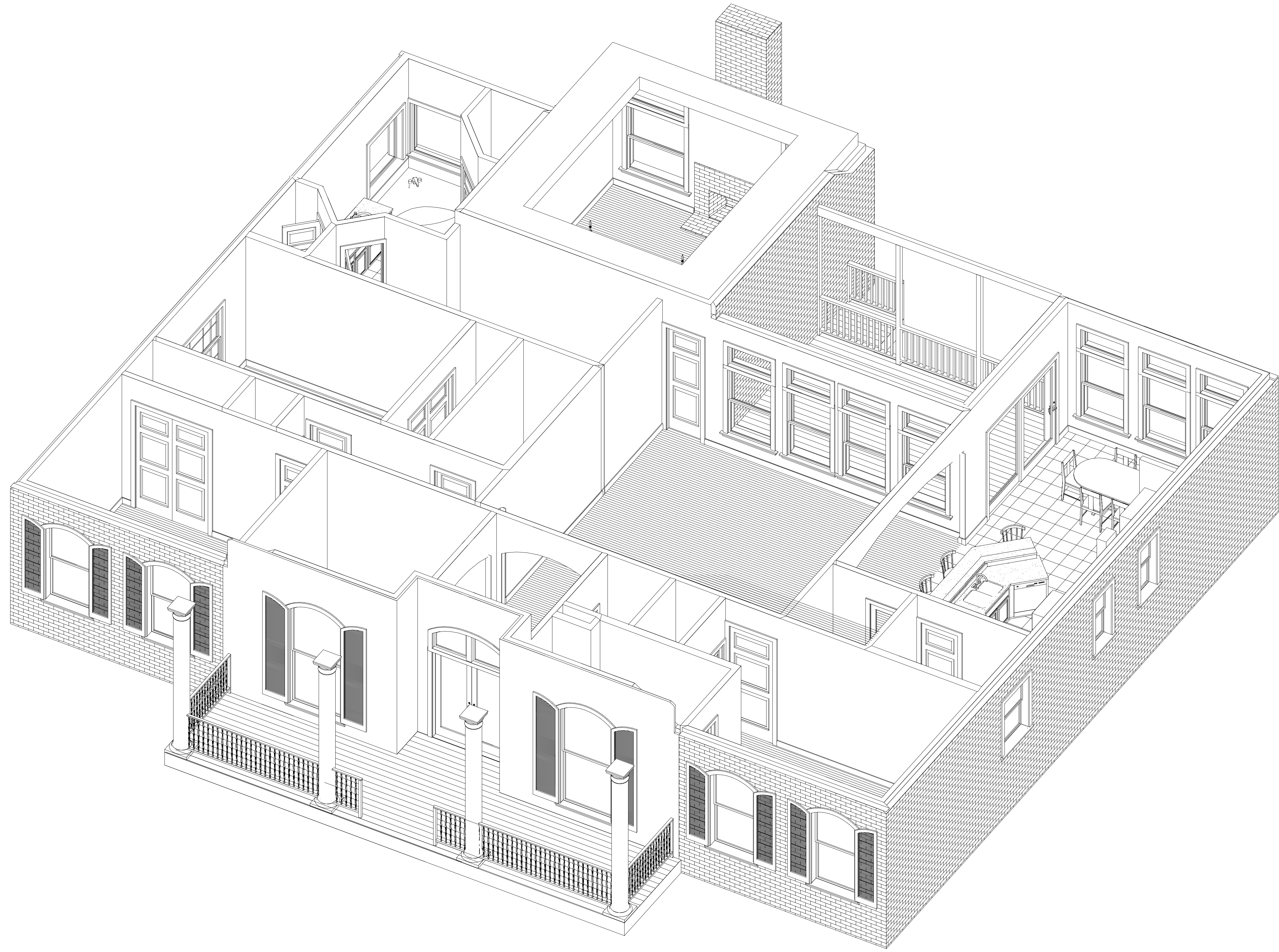

Dream Homes By Design
3327 Pontchartrain Dr. Suite 103 Slidell, LA
70458
(985) 649-1713

The Residences of
Miguel & Stacey Diaz
Hwy. 433 Lot C-4
St. Tammany Parish, LA

**INTERIOR
ELEVATIONS
PERSPECTIVES**

SCALE: SEE VIEW

December 11, 2004

Designed by:
Andrew Larson

SHEET NUMBER

A 6

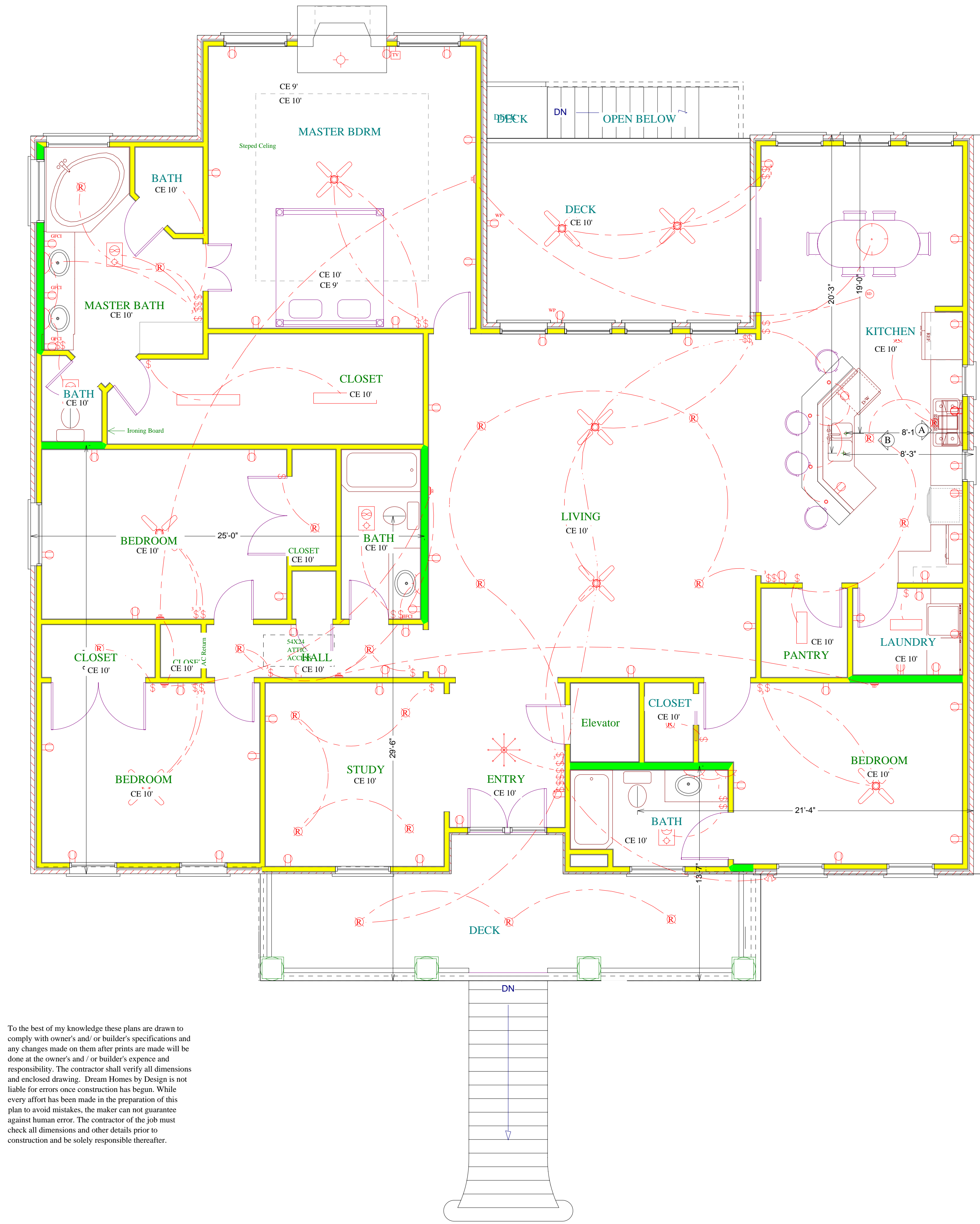

To the best of my knowledge these plans are drawn to comply with owner's and/or builder's specifications and any changes made on them after prints are made will be done at the owner's and/or builder's expense and responsibility. The contractor shall verify all dimensions and enclosed drawing. Dream Homes by Design is not liable for errors once construction has begun. While every effort has been made in the preparation of this plan to avoid mistakes, the maker can not guarantee against human error. The contractor of the job must check all dimensions and other details prior to construction and be solely responsible thereafter.

ELECTRICAL LEGEND	
SYMBOL	DESCRIPTION
	METER SOCKET
	PANEL BOX
	CEILING FAN W/ LIGHT
	FLUORESCENT LIGHT FIXTURE
	110V CEILING LIGHT FIXTURE
	110V RECESSED LIGHT FIXTURE
	110V EAVE LIGHT FIXTURE
	110V CHANDILIER LIGHT FIXTURE
	110V WALL LIGHT FIXTURE
	SINGLE POLE SWITCH
	THREE WAY SWITCH
	FOUR WAY SWITCH
	DIMMER SWITCH
	OUTDOOR SWITCH
	110V DUPLEX RECEPTACLE
	110V DUPLEX RECEPTACLE GROUND FAULT INTERRUPTED
	110V DUPLEX RECEPTACLE W/ WEATHERPROOF COVER
	110V FLOOR MOUNTED DUPLEX RECEPTACLE
	240V RECEPTACLE
	TELEPHONE JACKS
	TELEVISION JACKS
	DOOR BELL PUSH BUTTON
	THERMOSTAT
	SMOKE DETECTOR
	EXHAUST FAN
	DOOR CHIME
	FIRE ALARM PANEL
	COMPUTER POINT

Interior 4"	
Interior 6"	
Interior 8"	
Interior 10"	
Interior 12"	
Brick 4"	
Brick 6"	
Brick 8"	
Stucco 4"	
Stucco 6"	
Stucco 8"	
Siding 4"	
Siding 6"	

SHEET NUMBER
A 7

SCALE: SEE VIEW
December 11, 2004
Designed by:
Andrew Larson

**ELECTRICAL
PLAN**

The Residences of
Miguel & Stacey Diaz
Hwy. 433 Lot C-4
St. Tammany Parish, LA

Dream Homes By Design
3327 Pontchartrain Dr. Suite 103 Slidell, LA
70458
(985) 649-1713

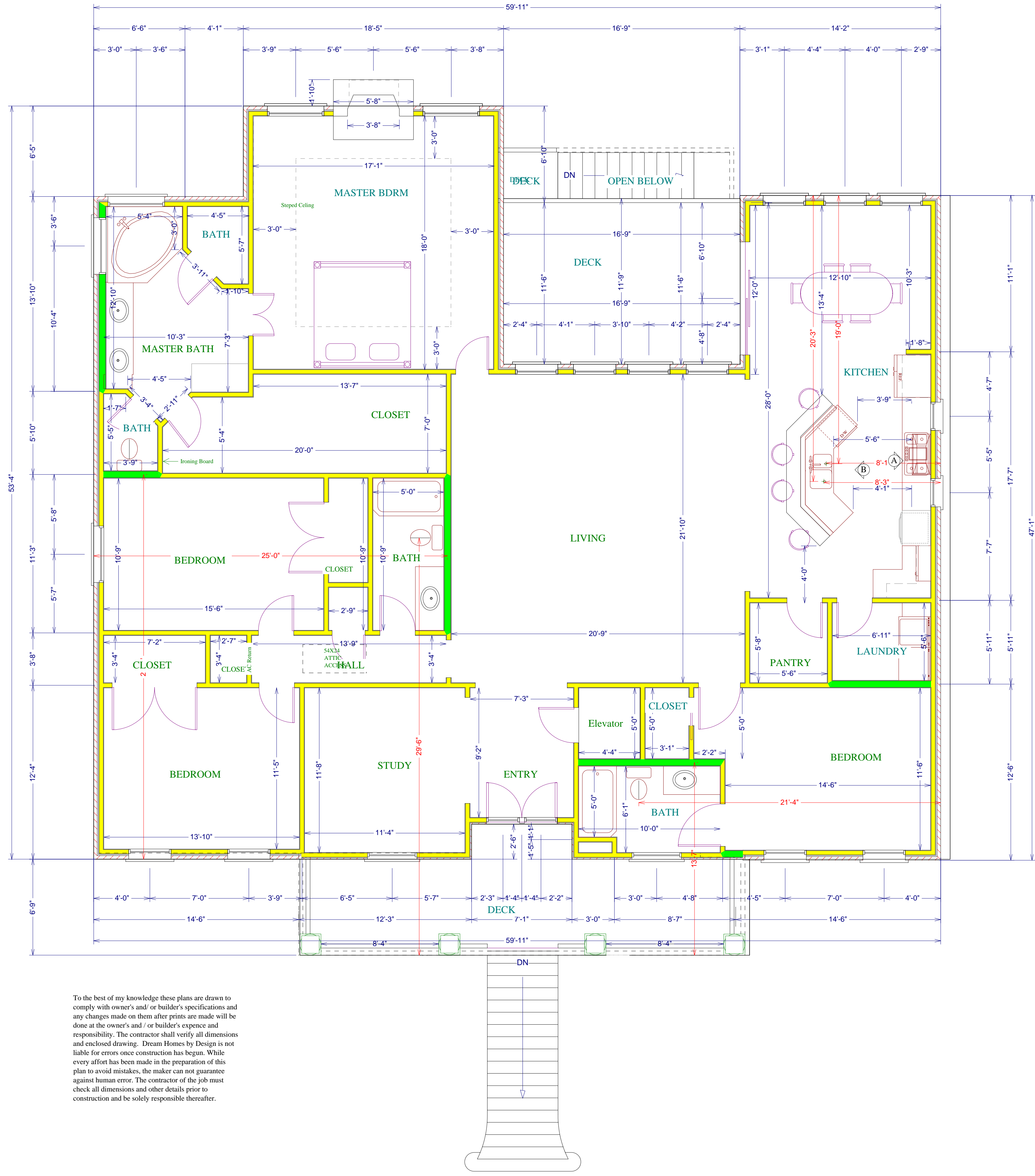

- Interior 4" █
- Interior 6" █
- Interior 8" █
- Interior 10" █
- Interior 12" █
- Brick 4"
- Brick 6"
- Brick 8"
- Stucco 4"
- Stucco 6"
- Stucco 8"
- Siding 4"
- Siding 6"

To the best of my knowledge these plans are drawn to comply with owner's and/or builder's specifications and any changes made on them after prints are made will be done at the owner's and/or builder's expense and responsibility. The contractor shall verify all dimensions and enclosed drawing. Dream Homes by Design is not liable for errors once construction has begun. While every effort has been made in the preparation of this plan to avoid mistakes, the maker can not guarantee against human error. The contractor of the job must check all dimensions and other details prior to construction and be solely responsible thereafter.

Dream Homes By Design

3327 Pontchartrain Dr. Suite 103 Slidell, LA
70458
(985) 649-1713

The Residences of
Miguel & Stacey Diaz
Hwy. 433 Lot C-4
St. Tammany Parish, LA

**PLUMBING
PLAN**

SCALE: SEE VIEW

December 11, 2004

Designed by:
Andrew Larson

SHEET NUMBER

A 8

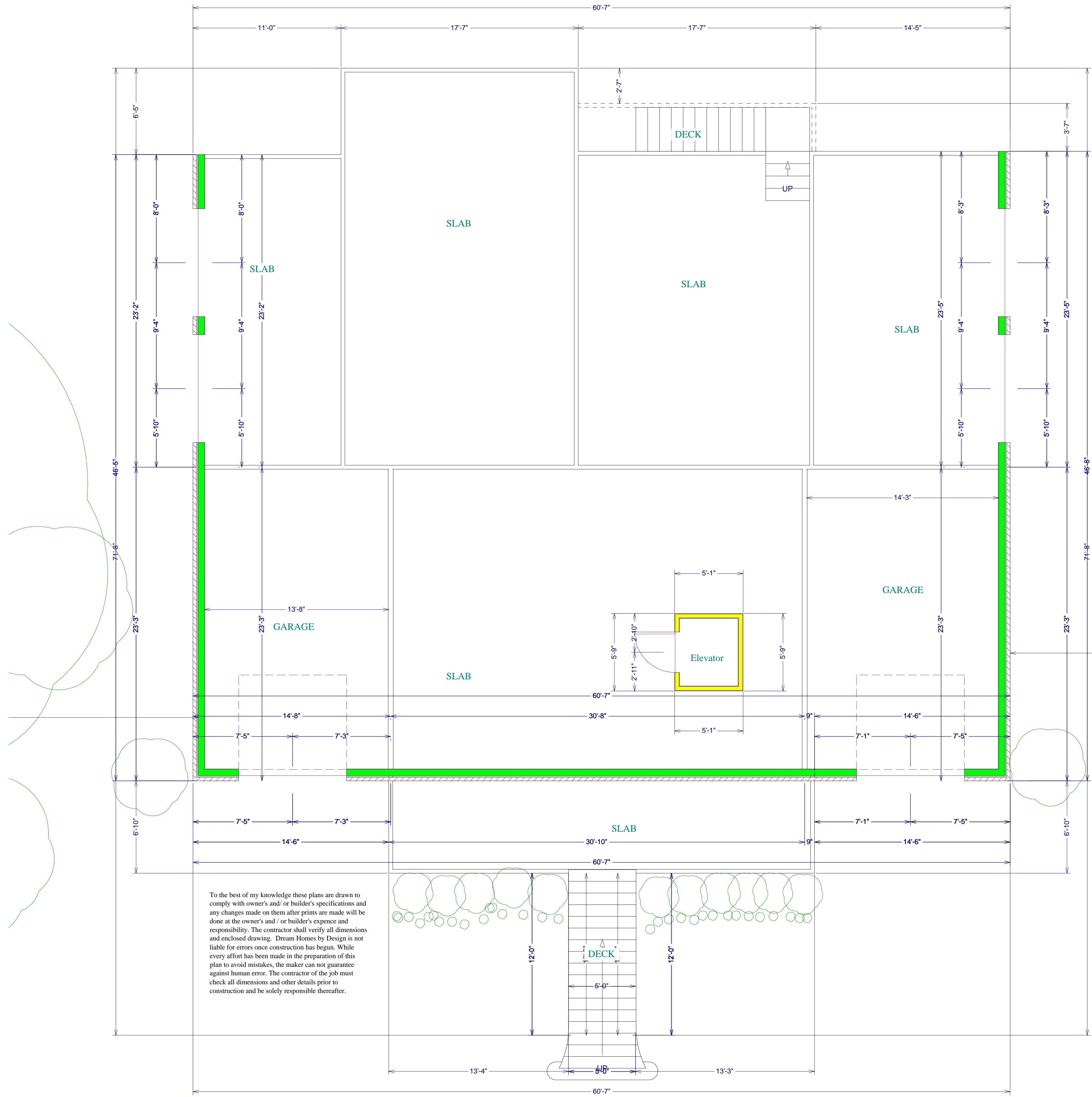

To the best of my knowledge these plans are drawn to comply with owner's and/ or builder's specifications and any changes made on them after prints are made will be done at the owner's and/ or builder's expense and responsibility. The contractor shall verify all dimensions and enclosed drawing. Dream Homes by Design is not liable for errors once construction has begun. While every effort has been made in the preparation of this plan to avoid mistakes, the maker can not guarantee against human error. The contractor of the job must check all dimensions and other details prior to construction and be solely responsible thereafter.

Dream Homes By Design
 3327 Pontchartrain Dr. Suite 103 Slidell, LA
 70458
 (985) 649-1713

The Residences of
Miguel & Stacey Diaz
 Hwy. 433 Lot C-4
 St. Tammany Parish, LA

**BASEMENT
 PLAN**

SCALE: SEE VIEW

December 11, 2004

Designed by:
 Andrew Larson

SHEET NUMBER

A 3